

BASE BEARING: *GPS - CAGNET - RTN* (LOUISIANA SOUTH - WGS 84)
 FLOOD ZONE: "X" BASE FLOOD ELEVATION: *N/A*
 F.E.M.A. F.I.R.M. PANEL NO. *220206 0435 F* DATE: *7/22/10*

DRAWN BY: *CBM*
 CREW CHIEF: *KDP*
 TECHNICIAN: *BJM*
 CHECKED BY:
 CHECKED BY:

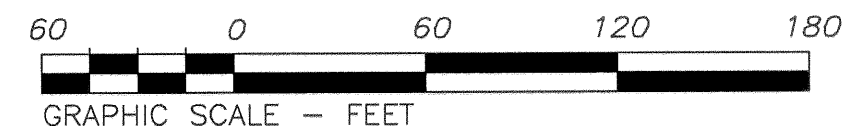

A WETLANDS INVESTIGATION WAS NOT REQUESTED AND IS NOT A PART OF THIS SURVEY.

TOTAL NO. ACRES: 3.260 Acres

TOTAL NO. LOTS: 2

NOTE: THE DEVELOPER OF THIS PROPERTY IS RESPONSIBLE FOR BUILDING ROADWAY, RIGHT OF WAY AND ROADWAY THAT DOES NOT MEET PARISH SPECIFICATIONS WILL NOT BE TAKEN INTO THE PARISH MAINTENANCE SYSTEM.

REFERENCE:

1. PLAT OF SURVEY OF LAND LOCATED IN SECTION 32, T6S-R8E... BY GEORGE D. SULLIVAN, P.L.S., DATED 5-18-2004.
2. PLAT OF SURVEY OF A SEWERAGE LIFT STATION LOCATED IN SECTION 32, T6S-R8E... BY GILBERT SULLIVAN, R.L.S., DATED 9-7-2010.
3. BOUNDARY & TOPOGRAPHIC SURVEY OF A PORTION OF GROUND SITUATED IN SECTION 32, T6S-R8E... BY STEVEN M. RUNNEBAUM, P.L.S., DATED 7-16-2008 AND LAST REVISED 2-4-2010.

ABBREVIATIONS:

- E= East
- Fd.= Found
- I.P.= Iron Pipe
- I.Rod= Iron Rod
- N= North
- S= South
- W= West

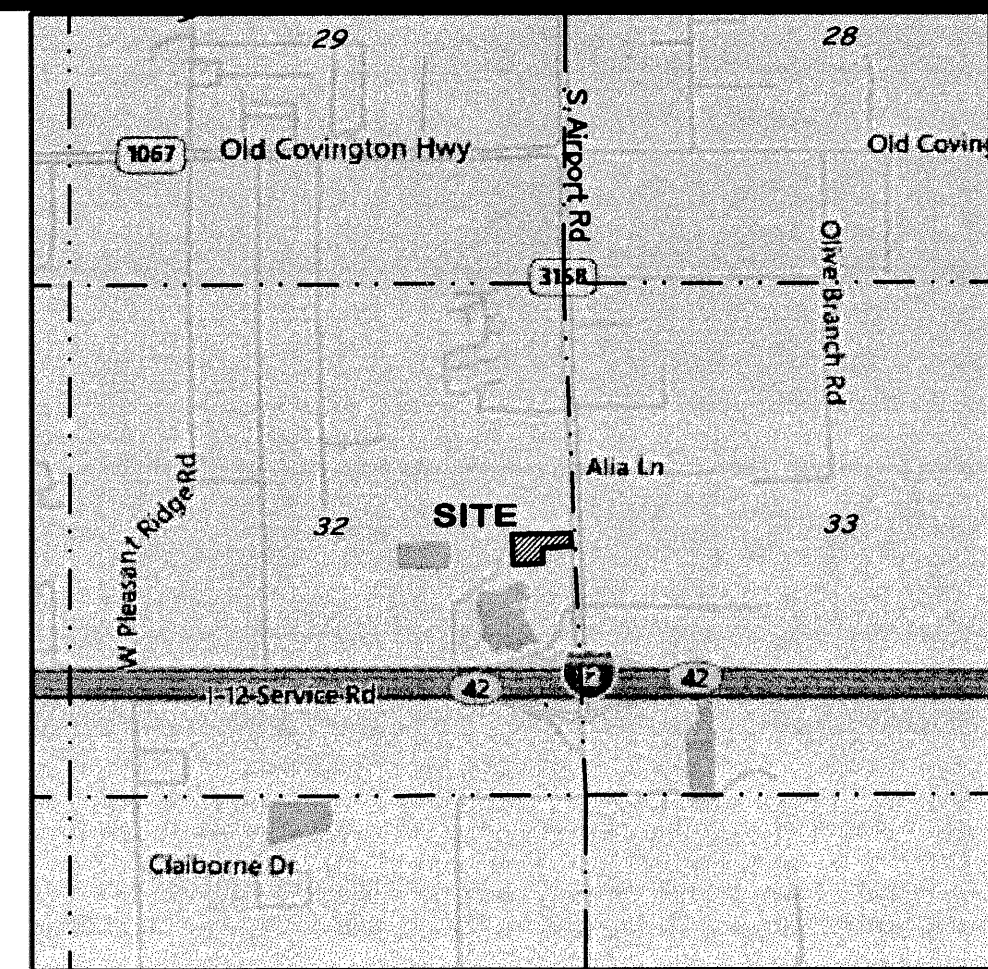
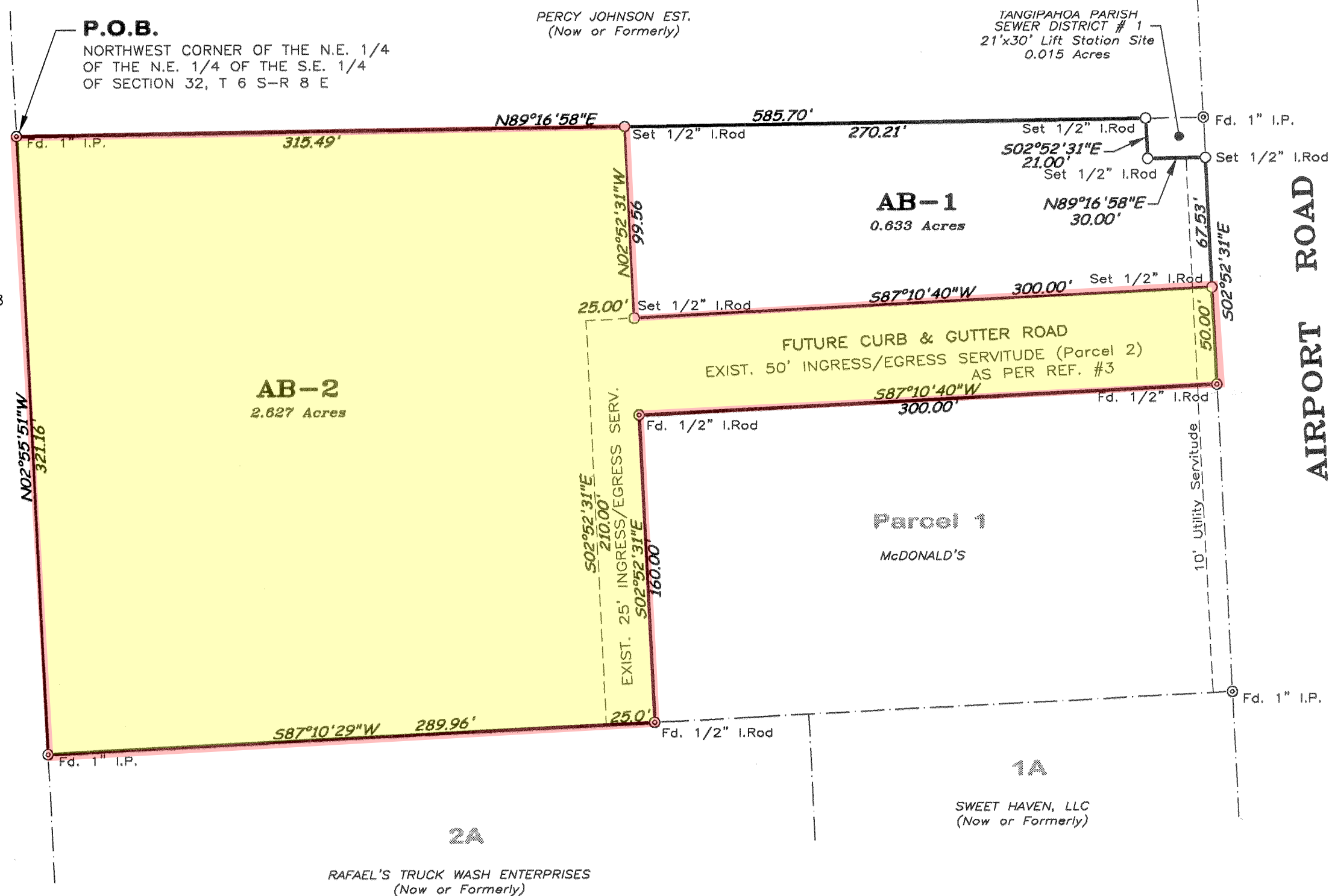

VICINITY MAP
SCALE: 1" = 2000'

LEGAL DESCRIPTION

A certain tract or parcel of land, located in Section 32, T 6 S-R 8 E, Tangipahoa Parish, Louisiana and being more particularly described as follows:

Commencing at the Northwest Corner of the Northeast Quarter of the Northeast Quarter of the Southeast Quarter of Section 32, T 6 S-R 8 E, and being the POINT OF BEGINNING:

- THENCE North 89 degrees 16 minutes 58 seconds East for a distance of 585.70 feet to a point and corner;
- THENCE South 02 degrees 52 minutes 31 seconds East for a distance of 21.00 feet to a point and corner;
- THENCE North 89 degrees 16 minutes 58 seconds East for a distance of 30.00 feet to a point and corner;
- THENCE South 02 degrees 52 minutes 31 seconds East for a distance of 117.53 feet to a point and corner;
- THENCE South 87 degrees 10 minutes 40 seconds West for a distance of 300.00 feet to a point and corner;
- THENCE South 02 degrees 52 minutes 31 seconds East for a distance of 160.00 feet to a point and corner;
- THENCE South 87 degrees 10 minutes 29 seconds West for a distance of 314.96 feet to a point and corner;
- THENCE North 02 degrees 55 minutes 51 seconds West for a distance of 321.16 feet back to the POINT OF BEGINNING.

Together with and subject to covenants, easements, and restrictions of record.

Said property contains 3.260 Acres more or less.

THIS SURVEY WAS PREPARED AT THE REQUEST AND FOR THE EXCLUSIVE USE OF:
AMAR BROTHERS, L.L.C.

THIS FIRM WAS NOT CONTRACTED TO PERFORM A COMPLETE TITLE ABSTRACT OF THE PROPERTY SHOWN HEREON. BE AWARE THAT SERVITUDES SHOWN HEREON WERE TAKEN FROM REFERENCE DATA AND THAT OTHER SERVITUDES, ENCUMBRANCES OR RESTRICTIONS, EITHER VISIBLE OR NOT VISIBLE, MAY AFFECT THE SUBJECT PROPERTY.

CERTIFICATION:

THIS IS TO CERTIFY THAT THIS MAP IS MADE IN ACCORDANCE WITH LOUISIANA REVISED STATUTES 33:5051 AND CONFORMS TO ALL PARISH ORDINANCES GOVERNING THE SUBDIVISION OF LAND. THIS MAP IS MADE IN ACCORDANCE WITH THE STANDARDS OF PRACTICE FOR BOUNDARY SURVEYS FOR CLASS "C" SURVEYS AND IT WAS THE INTENT TO SUBDIVIDE THE TRACT INTO THE PLATTED SUBDIVISION.

THIS CERTIFICATION IS SPECIFICALLY RESTRICTED TO THE CLIENT FOR THE REQUIRED SUBDIVISION OF PROPERTY ONLY, AND DOES NOT EXTEND TO THIRD PARTIES UNLESS THE PLAT IS PROPERLY REVISED BY THE CERTIFIER TO REFLECT SAME.

Brett J. Martin
 BRETT J. MARTIN
 PROFESSIONAL LAND SURVEYOR
 LICENSE # 5135
 McLIN TAYLOR, INC.

6/29/2015
 DATE

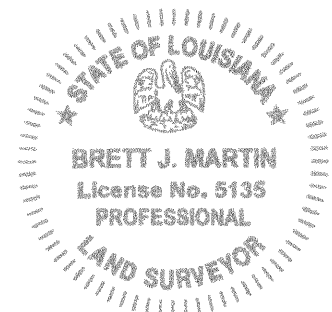

APPROVED:

[Signature]
 PARISH PLANNER

6/29/15
 DATE

MAP SHOWING SURVEY & DIVISION OF THE AMAR BROTHERS MINI PARTITION of a 3.260 Acre Tract INTO AB-1 & AB-2

LOCATED IN SECTION 32, T 6 S-R 8 E
 GREENSBURG LAND DISTRICT
 TANGIPAHOA PARISH, LOUISIANA
 FOR
AMAR BROTHERS, L.L.C.

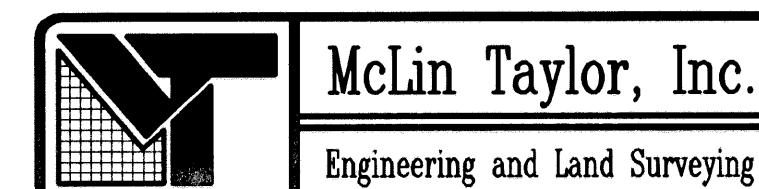

28339 FROST ROAD LIVINGSTON, LA. 70754 (225)686-1444