

**KILCOMMINS
GROUP
DEVELOPMENT
COMPANIES**

**Colonial Parkway
& Park West
Green Drive**
Katy, TX.

DATE OF ISSUE

First Draft	09/11/2023
Revisions	09/25/2023
Revisions	02/14/2024

**NOT FOR
CONSTRUCTION**
THIS PLAN IS FOR INFORMATION
PURPOSES ONLY

These drawings and specifications are copyrighted: They are and shall remain the sole property of Purser Architectural, Inc. ("Architect") unless otherwise noted. These drawings are not to be used on other projects or extensions to this project except by agreement with appropriate compensation to Purser Architectural, Inc. Contractor is responsible for confirming and correlating dimensions at job site. Architect will not be responsible for construction means, methods, techniques or procedures or for safety precautions and programs in connection with this project. Reproduction of these drawings is prohibited without permission from Purser Architectural, Inc. These drawings are not valid for construction purposes without seal and signature from licensed architect.

PROJECT NUMBER

D.23.001.KILC

DATE: 02/15/2023

SHEET NUMBER:

A02.0

OF: 03

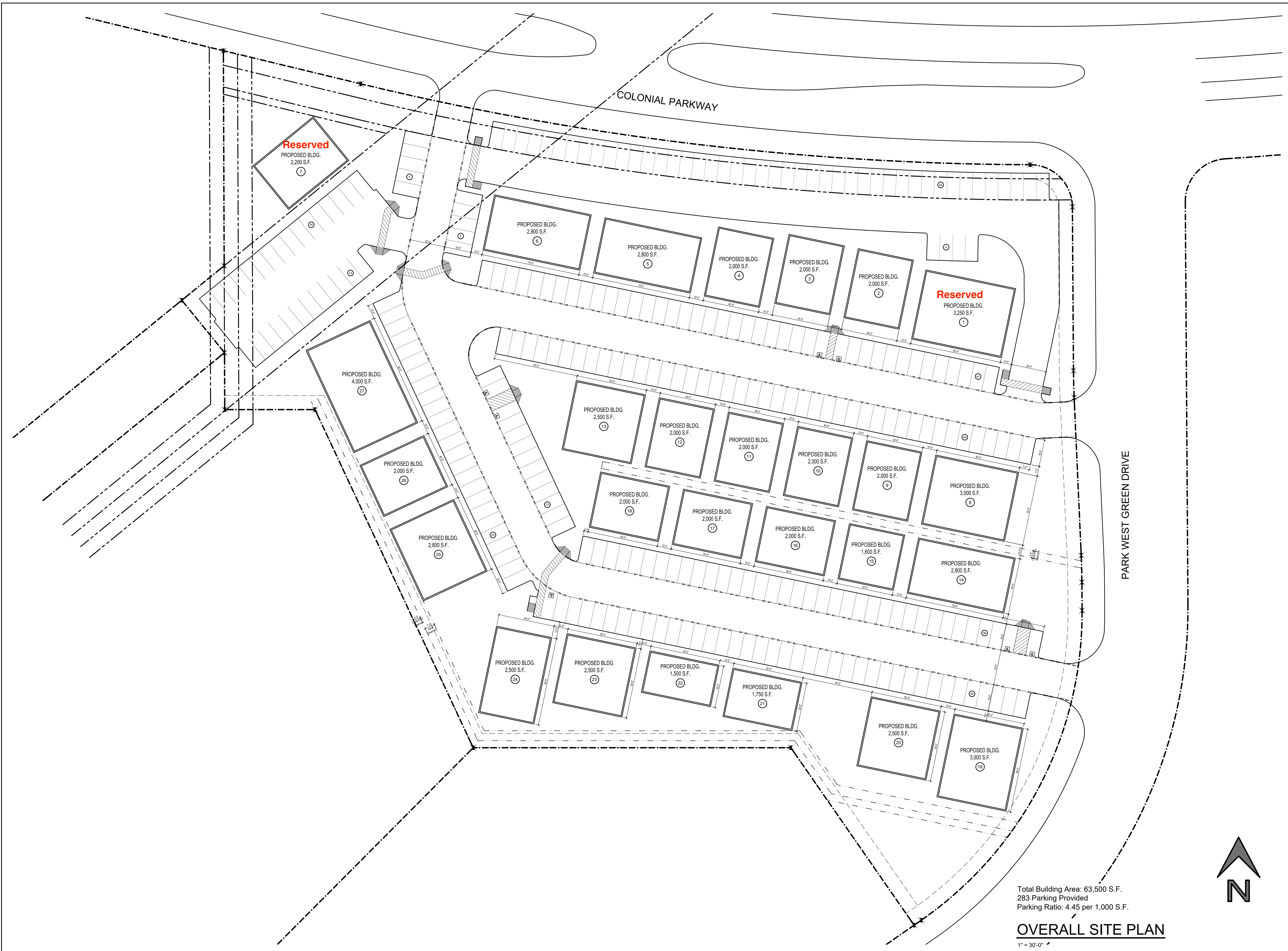

Total Building Area: 63,500 S.F.
283 Parking Provided
Parking Ratio: 4.45 per 1,000 S.F.

OVERALL SITE PLAN

1" = 30'-0"