

LEGEND

- (S) SURVEY DIMENSION
- (P) PLAT DIMENSION
- FOUND CORNER
- △ SET CAPPED REBAR (AUTERY PLS 26279)

NOTES:

1. This map depicts a boundary survey only. Interior improvements may exist that are not shown.
2. No instruments of record reflecting easements, rights-of-ways, and/or ownership were furnished to this surveyor except as noted.
3. Unless stated otherwise hereon, this survey was prepared without the benefit of an abstract of title. No liability is assumed by the undersigned for loss relating to any matter that might be discovered by an abstract, title search, or legal judgement rendered on the property.
4. Liability of the undersigned for the survey shown shall not exceed the amount paid for this survey.
5. This survey is restricted from being used by an individual or corporation other than the parties it was prepared for without the expressed written or verbal consent of Lonnie J. Autery.

STATE OF ALABAMA
 COUNTY OF TUSCALOOSA

TO ALL INTERESTED PARTIES:
 SCALE: 1" = 50'

This is to state that on the 19th day of May, 2018, I, Lonnie J. Autery, Alabama Licensed Professional Land Surveyor No. 26279, Northport, Alabama, made/supervised an accurate survey which meets the requirements of the Standards Of Practice For Surveying in the State of Alabama to the best of my belief and knowledge of the property shown hereon.

GIVEN UNDER MY HAND AND SEAL, this the 21st day of May, 2018.

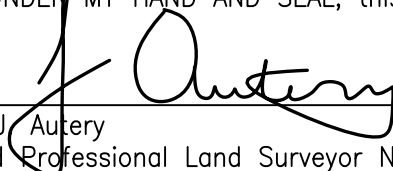
 Lonnie J. Autery
 Licensed Professional Land Surveyor No. 26279

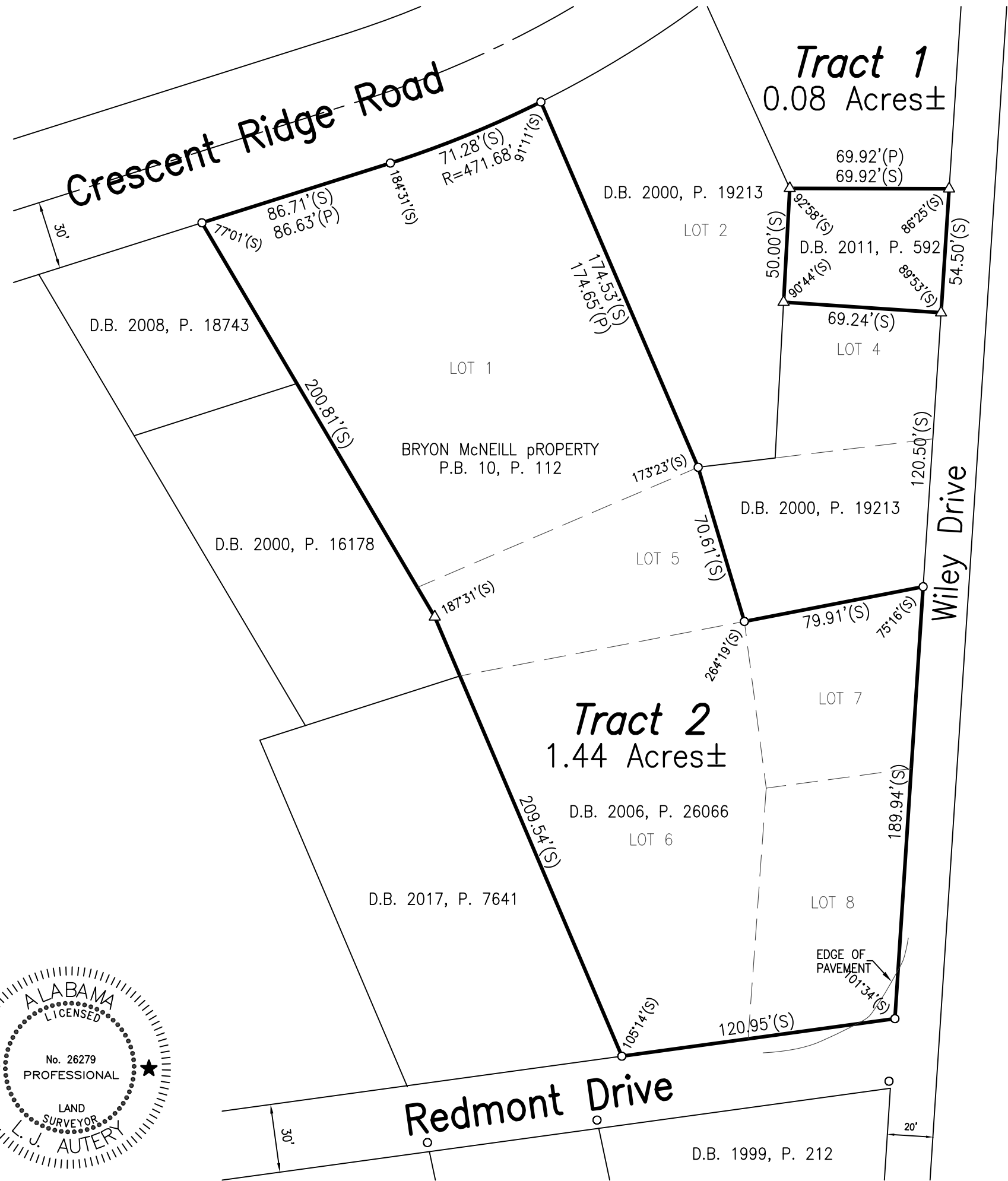
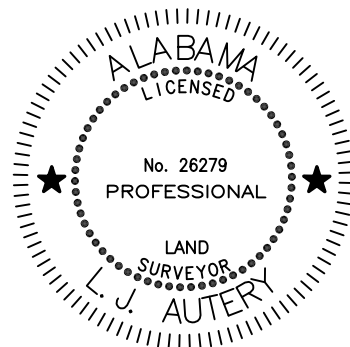

D.B. 1999, P. 212