

294-374 Lincoln Way West
McConnellsburg, PA 17233

\$7/sf + NNN*

*\$1.75/sf NN includes Real Estate Taxes & Insurance;
CAM (such as parking lot maintenance, snow removal, lawn care, etc.) is self-performed by tenant

Aerial – Site View



Demographic Data

| | 1 mi | 5 mi | 10 mi |
|---|----------|----------|----------|
| Estimated Population (2023) | 1,716 | 5,042 | 15,718 |
| Projected Population (2028) | 1,760 | 5,163 | 16,054 |
| Estimated Households (2023) | 810 | 2,218 | 6,728 |
| Projected Households (2028) | 827 | 2,259 | 6,796 |
| Estimated Average Household Income (2023) | \$69,871 | \$81,568 | \$89,053 |
| Projected Average Household Income (2028) | \$73,354 | \$85,845 | \$95,504 |
| Total Businesses | 155 | 223 | 488 |
| Total Employees | 1,294 | 2,100 | 4,585 |

Space Details



8,000 sf building – former offices for Fulton County Medical \$7/sf

Great office or retail storefront space

5,000 sf warehouse - \$1,000/month + NNN

Large ample parking lot and tenant pylon sign available

Easy access on Lincoln Way West with 4,500 cars passing by daily

RETAIL SPACE FOR LEASE

COCCA DEVELOPMENT, LTD

100 DEBARTOLO PLACE SUITE 400 BOARDMAN, OHIO 44512

(330) 729-1010

WWW.COCCADEVELOPMENT.COM

MAIN ENTRANCE

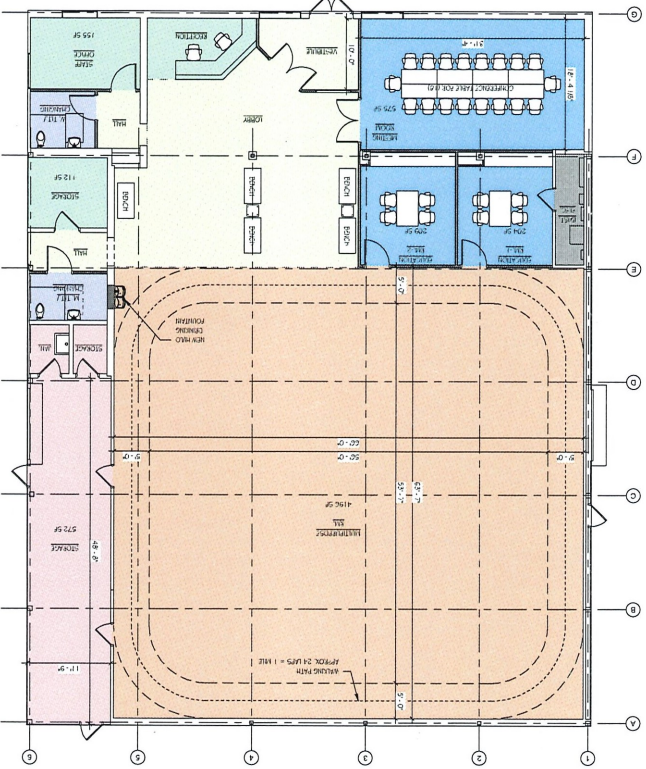

294-374 Lincoln Way W
McConnellsburg, PA 17233

Pharmacy

Fulton County Medical

Peach Orchard Rd

Peach Orchard Rd

1004

DOLLAR GENERAL

Fulton County Medical

Western Union

4.5K

Lincoln Way W

Dollar General

Brooklyn Dr

Brooklyn Dr

1004

Quick N Easy Auto Wash

Google

Paws for Thrift Store

Map data ©2021 Google

294-374 Lincoln Way W
McConnellsburg, PA 17233

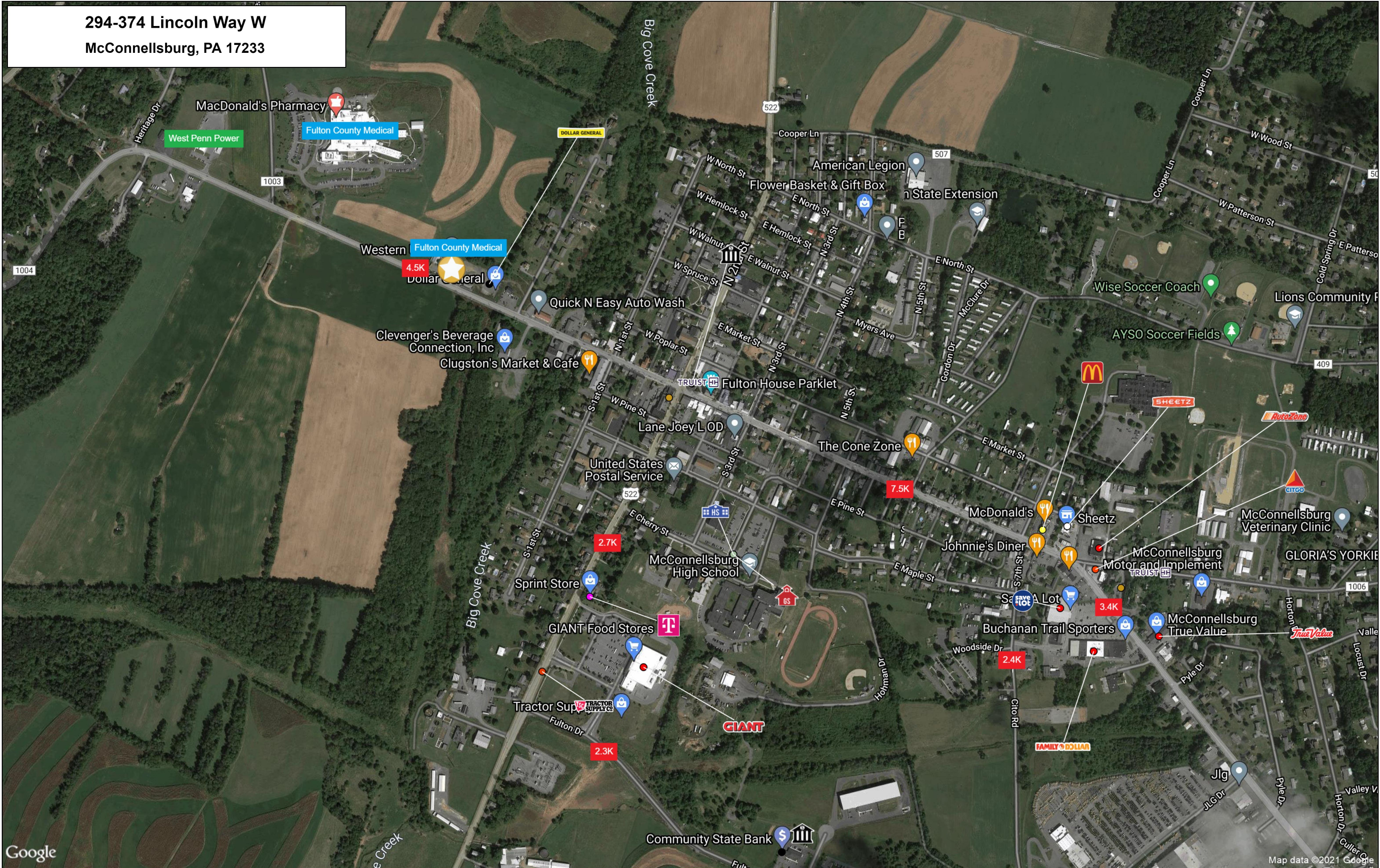

294-374 Lincoln Way W
McConnellsburg, PA 17233

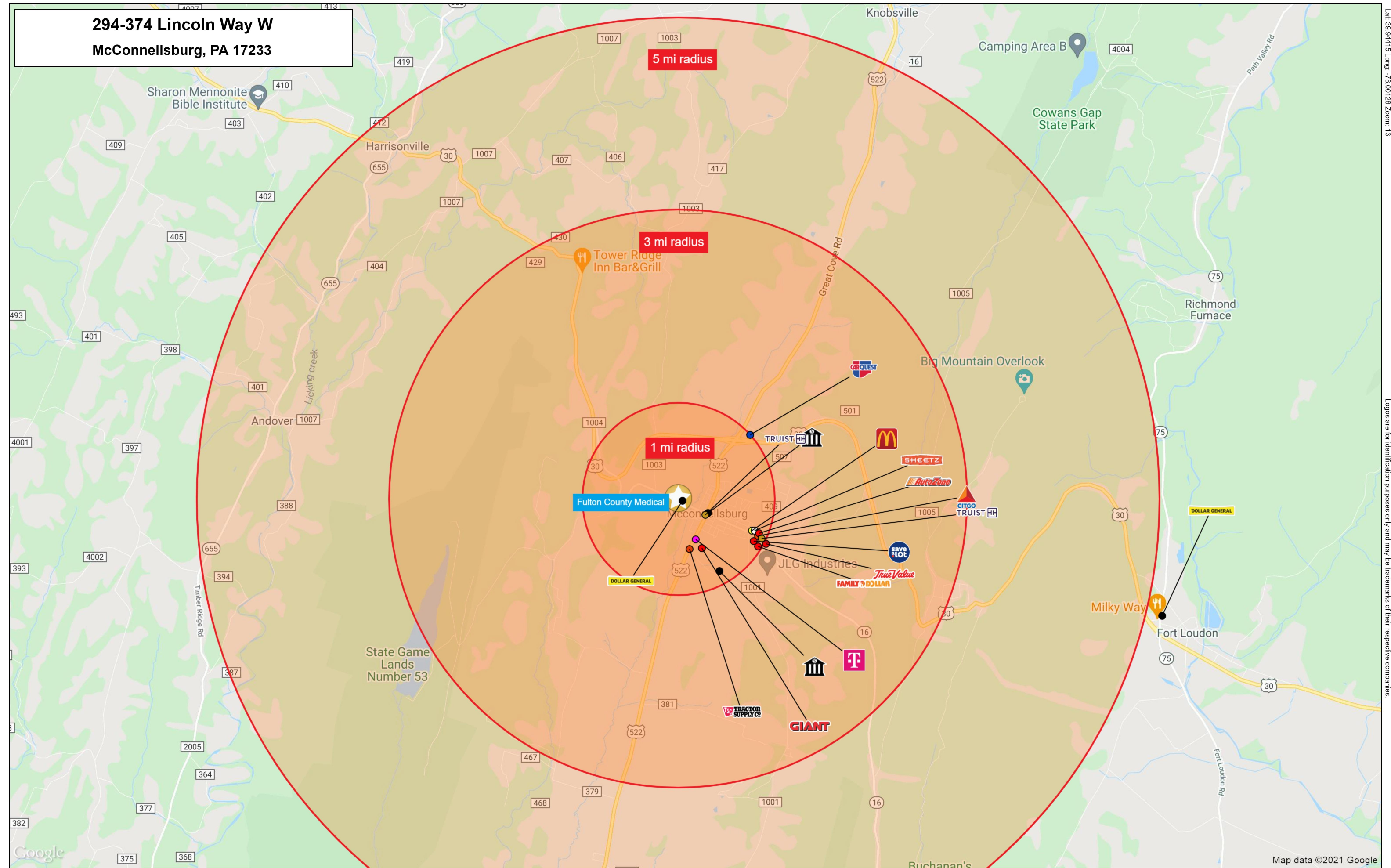

5 mi radius

3 mi radius

1 mi radius

Fulton County Medical

DOLLAR GENERAL

TRACTOR SUPPLY CO

GIANT

TRUIST

MCDONALD'S

SHEETZ

AutoZone

save a lot

FAMILY DOLLAR

True Value

CITGO

TRUIST

DOLLAR GENERAL

Milky Way

Fort Loudon

Graphic Profile

2010-2020 Census, 2023 Estimates with 2028 Projections
 Calculated using Weighted Block Centroid from Block Groups

Lat/Lon: 39.9351/-78.0065

374 Lincoln Way W
Mcconnellsburg, PA 17233

| | 1 mi radius | 5 mi radius | 10 mi radius |
|--------------------------------------|------------------|-------------------|--------------------|
| Population | | | |
| Estimated Population (2023) | 1,716 | 5,042 | 15,718 |
| Projected Population (2028) | 1,760 | 5,163 | 16,054 |
| Census Population (2020) | 1,754 | 4,984 | 16,042 |
| Census Population (2010) | 1,745 | 4,975 | 16,226 |
| Projected Annual Growth (2023-2028) | 44 0.5% | 121 0.5% | 336 0.4% |
| Historical Annual Growth (2020-2023) | -38 -0.7% | 58 0.4% | -324 -0.7% |
| Historical Annual Growth (2010-2020) | 9 - | 9 - | -184 -0.1% |
| Estimated Population Density (2023) | 546 <i>psm</i> | 64 <i>psm</i> | 50 <i>psm</i> |
| Trade Area Size | 3.1 <i>sq mi</i> | 78.5 <i>sq mi</i> | 314.0 <i>sq mi</i> |

2010 2015 2020 2025

2010 2015 2020 2025

2010 2015 2020 2025

| Race and Ethnicity (2023) | | | |
|--|-------|-------|--------------|
| Not Hispanic or Latino Population | | | |
| White | 1,563 | 93.2% | 14,643 95.1% |
| Black or African American | 71 | 4.3% | 343 2.2% |
| American Indian or Alaska Native | 1 | - | 9 - |
| Asian | 3 | 0.2% | 123 0.8% |
| Hawaiian or Pacific Islander | - | - | 2 - |
| Other Race | - | - | 4 - |
| Two or More Races | 37 | 2.2% | 266 1.7% |
| Hispanic or Latino Population | | | |
| White | 22 | 54.1% | 129 39.3% |
| Black or African American | 2 | 4.9% | 12 3.6% |
| American Indian or Alaska Native | 2 | 4.0% | 8 2.3% |
| Asian | - | - | 1 0.4% |
| Hispanic Hawaiian or Pacific Islander | - | - | - - |
| Other Race | 3 | 7.3% | 42 12.8% |
| Two or More Races | 12 | 29.7% | 136 41.5% |

92.3%

93.3%

94.0%

White

Black or African American

American Indian or Alaskan Native

Asian

Hawaiian or Pacific Islander

Other Race

2+ Races

Graphic Profile

2010-2020 Census, 2023 Estimates with 2028 Projections
 Calculated using Weighted Block Centroid from Block Groups

Lat/Lon: 39.9351/-78.0065

| 374 Lincoln Way W Mcconnellsburg, PA 17233 | | 1 mi radius | | 5 mi radius | | 10 mi radius | |
|--|--|-------------|-------|-------------|-------|--------------|-------|
| Age Distribution (2023) | | | | | | | |
| Age Under 5 Years | | 101 | 5.9% | 261 | 5.2% | 720 | 4.6% |
| Age 5 to 9 Years | | 84 | 4.9% | 259 | 5.1% | 792 | 5.0% |
| Age 10 to 14 Years | | 75 | 4.4% | 252 | 5.0% | 834 | 5.3% |
| Age 15 to 19 Years | | 71 | 4.1% | 245 | 4.9% | 842 | 5.4% |
| Age 20 to 24 Years | | 100 | 5.8% | 298 | 5.9% | 943 | 6.0% |
| Age 25 to 29 Years | | 129 | 7.5% | 321 | 6.4% | 885 | 5.6% |
| Age 30 to 34 Years | | 101 | 5.9% | 291 | 5.8% | 897 | 5.7% |
| Age 35 to 39 Years | | 94 | 5.5% | 271 | 5.4% | 918 | 5.8% |
| Age 40 to 44 Years | | 73 | 4.3% | 247 | 4.9% | 902 | 5.7% |
| Age 45 to 49 Years | | 93 | 5.4% | 309 | 6.1% | 1,006 | 6.4% |
| Age 50 to 54 Years | | 129 | 7.5% | 384 | 7.6% | 1,221 | 7.8% |
| Age 55 to 59 Years | | 144 | 8.4% | 435 | 8.6% | 1,217 | 7.7% |
| Age 60 to 64 Years | | 123 | 7.1% | 369 | 7.3% | 1,208 | 7.7% |
| Age 65 to 69 Years | | 105 | 6.1% | 309 | 6.1% | 1,099 | 7.0% |
| Age 70 to 74 Years | | 95 | 5.5% | 275 | 5.4% | 889 | 5.7% |
| Age 75 to 79 Years | | 82 | 4.8% | 232 | 4.6% | 662 | 4.2% |
| Age 80 to 84 Years | | 65 | 3.8% | 167 | 3.3% | 393 | 2.5% |
| Age 85 Years or Over | | 52 | 3.0% | 116 | 2.3% | 291 | 1.9% |
| Median Age | | 45.6 | | 45.2 | | 44.6 | |
| Generation (2023) | | | | | | | |
| iGeneration (Age Under 15 Years) | | 259 | 15.1% | 773 | 15.3% | 2,346 | 14.9% |
| Generation 9/11 Millennials (Age 15 to 34 Years) | | 401 | 23.4% | 1,156 | 22.9% | 3,567 | 22.7% |
| Gen Xers (Age 35 to 49 Years) | | 261 | 15.2% | 827 | 16.4% | 2,826 | 18.0% |
| Baby Boomers (Age 50 to 74 Years) | | 596 | 34.7% | 1,772 | 35.1% | 5,634 | 35.8% |
| Silent Generation (Age 75 to 84 Years) | | 147 | 8.6% | 399 | 7.9% | 1,054 | 6.7% |
| G.I. Generation (Age 85 Years or Over) | | 52 | 3.0% | 116 | 2.3% | 291 | 1.9% |
| | | | | | | | |

Graphic Profile

2010-2020 Census, 2023 Estimates with 2028 Projections
 Calculated using Weighted Block Centroid from Block Groups

Lat/Lon: 39.9351/-78.0065

374 Lincoln Way W
Mcconnellsburg, PA 17233

| | 1 mi radius | 5 mi radius | 10 mi radius |
|-------------------------------------|-------------|-------------|--------------|
| Household Type (2023) | | | |
| Total Households | 810 | 2,218 | 6,728 |
| Family Households | 481 59.5% | 1,421 64.1% | 4,540 67.5% |
| Family Households with Children | 173 35.9% | 522 36.8% | 2,509 55.3% |
| Family Households No Children | 308 64.1% | 899 63.2% | 2,031 44.7% |
| Non-Family Households | 328 40.5% | 797 35.9% | 2,187 32.5% |
| Non-Family Households with Children | - - | 2 0.2% | 11 0.5% |
| Non-Family Households No Children | 328 99.9% | 795 99.8% | 2,176 99.5% |

Family Households w/ Children

Family Households No Children

Non-Family Households w/ Children

Non-Family Households No Children

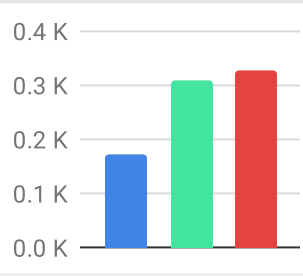

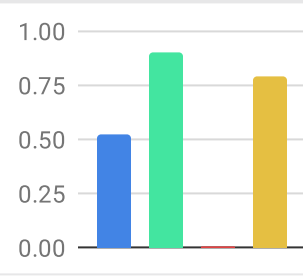

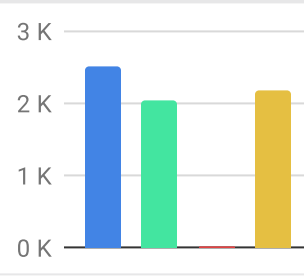

| | | | |
|------------------------------------|-----------|-------------|-------------|
| Education Attainment (2023) | | | |
| Elementary or Some High School | 135 10.5% | 430 11.6% | 1,178 10.2% |
| High School Graduate | 566 44.0% | 1,740 46.7% | 5,691 49.1% |
| Some College or Associate Degree | 274 21.3% | 844 22.6% | 2,636 22.7% |
| Bachelor or Graduate Degree | 311 24.2% | 711 19.1% | 2,083 18.0% |

Elementary or Some High School

High School Graduate

Some College or Associate Degree

Bachelor or Graduate Degree

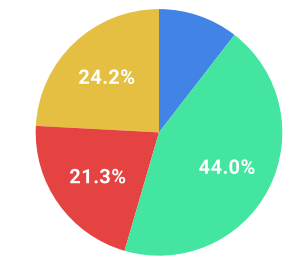

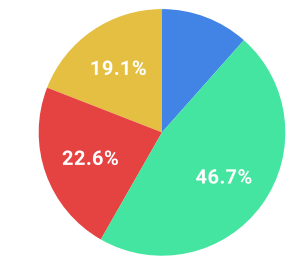

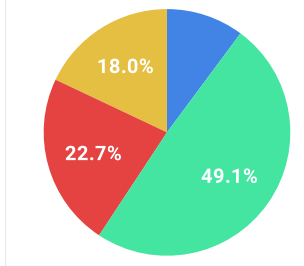

| | | | |
|------------------------------------|-----------|-----------|-------------|
| Household Income (2023) | | | |
| Estimated Average Household Income | \$69,871 | \$81,568 | \$89,053 |
| Estimated Median Household Income | \$48,641 | \$61,212 | \$70,345 |
| HH Income Under \$10,000 | 88 10.9% | 129 5.8% | 271 4.0% |
| HH Income \$10,000 to \$34,999 | 235 29.0% | 537 24.2% | 1,433 21.3% |
| HH Income \$35,000 to \$49,999 | 68 8.4% | 205 9.2% | 794 11.8% |
| HH Income \$50,000 to \$74,999 | 124 15.3% | 419 18.9% | 1,099 16.3% |
| HH Income \$75,000 to \$99,999 | 98 12.1% | 343 15.5% | 994 14.8% |
| HH Income \$100,000 to \$149,999 | 154 19.1% | 472 21.3% | 1,494 22.2% |
| HH Income \$150,000 or More | 43 5.3% | 114 5.1% | 643 9.6% |

©2024, Sites USA, Chandler, Arizona, 480-491-1112 Demographic Source: Applied Geographic Solutions 11/2023, TIGER Geography - RGRAP3

This report was produced using data from private and government sources deemed to be reliable. The information herein is provided without representation or warranty.

Expanded Profile

2010-2020 Census, 2023 Estimates with 2028 Projections
 Calculated using Weighted Block Centroid from Block Groups

Lat/Lon: 39.9351/-78.0065

| 374 Lincoln Way W Mcconnellsburg, PA 17233 | | 1 mi radius | 5 mi radius | 10 mi radius |
|---|--------------|--------------|--------------|--------------|
| Population | | | | |
| Estimated Population (2023) | 1,716 | 5,042 | 15,718 | |
| Projected Population (2028) | 1,760 | 5,163 | 16,054 | |
| Census Population (2020) | 1,754 | 4,984 | 16,042 | |
| Census Population (2010) | 1,745 | 4,975 | 16,226 | |
| Projected Annual Growth (2023 to 2028) | 44 0.5% | 121 0.5% | 336 0.4% | |
| Historical Annual Growth (2020 to 2023) | -38 -0.7% | 58 0.4% | -324 -0.7% | |
| Historical Annual Growth (2010 to 2020) | 9 0.2% | 9 - | -184 -0.4% | |
| Estimated Population Density (2023) | 546 psm | 64 psm | 50 psm | |
| Trade Area Size | 3.1 sq mi | 78.5 sq mi | 314.0 sq mi | |
| Households | | | | |
| Estimated Households (2023) | 810 | 2,218 | 6,728 | |
| Projected Households (2028) | 827 | 2,259 | 6,796 | |
| Census Households (2020) | 795 | 2,138 | 6,561 | |
| Census Households (2010) | 800 | 2,113 | 6,522 | |
| Estimated Households with Children (2023) | 173 21.4% | 524 23.6% | 2,521 37.5% | |
| Estimated Average Household Size (2023) | 2.09 | 2.23 | 2.31 | |
| Average Household Income | | | | |
| Estimated Average Household Income (2023) | \$69,871 | \$81,568 | \$89,053 | |
| Projected Average Household Income (2028) | \$73,354 | \$85,845 | \$95,504 | |
| Estimated Average Family Income (2023) | \$87,128 | \$100,465 | \$106,597 | |
| Median Household Income | | | | |
| Estimated Median Household Income (2023) | \$48,641 | \$61,212 | \$70,345 | |
| Projected Median Household Income (2028) | \$48,708 | \$61,408 | \$70,491 | |
| Estimated Median Family Income (2023) | \$76,917 | \$79,544 | \$86,742 | |
| Per Capita Income | | | | |
| Estimated Per Capita Income (2023) | \$33,133 | \$36,038 | \$38,188 | |
| Projected Per Capita Income (2028) | \$34,614 | \$37,707 | \$40,498 | |
| Estimated Per Capita Income 5 Year Growth | \$1,480 4.5% | \$1,670 4.6% | \$2,310 6.0% | |
| Estimated Average Household Net Worth (2023) | \$375,296 | \$393,702 | \$478,501 | |
| Daytime Demos (2023) | | | | |
| Total Businesses | 155 | 223 | 488 | |
| Total Employees | 1,294 | 2,100 | 4,585 | |
| Company Headquarter Businesses | 7 4.6% | 12 5.3% | 24 5.0% | |
| Company Headquarter Employees | 67 5.2% | 185 8.8% | 559 12.2% | |
| Employee Population per Business | 8.3 | 9.4 | 9.4 | |
| Residential Population per Business | 11.1 | 22.6 | 32.2 | |

Expanded Profile

2010-2020 Census, 2023 Estimates with 2028 Projections
 Calculated using Weighted Block Centroid from Block Groups

Lat/Lon: 39.9351/-78.0065

| 374 Lincoln Way W Mcconnellsburg, PA 17233 | | 1 mi radius | | 5 mi radius | | 10 mi radius | |
|---|--|-------------|-------|-------------|-------|--------------|-------|
| Race & Ethnicity | | | | | | | |
| White (2023) | | 1,584 | 92.3% | 4,704 | 93.3% | 14,772 | 94.0% |
| Black or African American (2023) | | 73 | 4.3% | 156 | 3.1% | 355 | 2.3% |
| American Indian or Alaska Native (2023) | | 3 | 0.2% | 7 | 0.1% | 17 | 0.1% |
| Asian (2023) | | 3 | 0.2% | 39 | 0.8% | 124 | 0.8% |
| Hawaiian or Pacific Islander (2023) | | - | - | - | - | 2 | - |
| Other Race (2023) | | 3 | 0.2% | 4 | - | 46 | 0.3% |
| Two or More Races (2023) | | 49 | 2.9% | 131 | 2.6% | 402 | 2.6% |
| Not Hispanic or Latino Population (2023) | | 1,676 | 97.7% | 4,944 | 98.1% | 15,389 | 97.9% |
| Hispanic or Latino Population (2023) | | 40 | 2.3% | 98 | 1.9% | 329 | 2.1% |
| Not Hispanic or Latino Population (2028) | | 1,720 | 97.7% | 5,063 | 98.1% | 15,720 | 97.9% |
| Hispanic or Latino Population (2028) | | 40 | 2.3% | 100 | 1.9% | 333 | 2.1% |
| Not Hispanic or Latino Population (2020) | | 1,734 | 98.9% | 4,929 | 98.9% | 15,785 | 98.4% |
| Hispanic or Latino Population (2020) | | 20 | 1.1% | 55 | 1.1% | 257 | 1.6% |
| Not Hispanic or Latino Population (2010) | | 1,734 | 99.4% | 4,940 | 99.3% | 16,052 | 98.9% |
| Hispanic or Latino Population (2010) | | 11 | 0.6% | 36 | 0.7% | 174 | 1.1% |
| Projected Hispanic Annual Growth (2023 to 2028) | | - | - | 2 | 0.5% | 5 | 0.3% |
| Historic Hispanic Annual Growth (2010 to 2023) | | 29 | 19.9% | 62 | 13.5% | 155 | 6.8% |
| Age Distribution (2023) | | | | | | | |
| Age Under 5 | | 101 | 5.9% | 261 | 5.2% | 720 | 4.6% |
| Age 5 to 9 Years | | 84 | 4.9% | 259 | 5.1% | 792 | 5.0% |
| Age 10 to 14 Years | | 75 | 4.4% | 252 | 5.0% | 834 | 5.3% |
| Age 15 to 19 Years | | 71 | 4.1% | 245 | 4.9% | 842 | 5.4% |
| Age 20 to 24 Years | | 100 | 5.8% | 298 | 5.9% | 943 | 6.0% |
| Age 25 to 29 Years | | 129 | 7.5% | 321 | 6.4% | 885 | 5.6% |
| Age 30 to 34 Years | | 101 | 5.9% | 291 | 5.8% | 897 | 5.7% |
| Age 35 to 39 Years | | 94 | 5.5% | 271 | 5.4% | 918 | 5.8% |
| Age 40 to 44 Years | | 73 | 4.3% | 247 | 4.9% | 902 | 5.7% |
| Age 45 to 49 Years | | 93 | 5.4% | 309 | 6.1% | 1,006 | 6.4% |
| Age 50 to 54 Years | | 129 | 7.5% | 384 | 7.6% | 1,221 | 7.8% |
| Age 55 to 59 Years | | 144 | 8.4% | 435 | 8.6% | 1,217 | 7.7% |
| Age 60 to 64 Years | | 123 | 7.1% | 369 | 7.3% | 1,208 | 7.7% |
| Age 65 to 74 Years | | 200 | 11.6% | 584 | 11.6% | 1,988 | 12.6% |
| Age 75 to 84 Years | | 147 | 8.6% | 399 | 7.9% | 1,054 | 6.7% |
| Age 85 Years or Over | | 52 | 3.0% | 116 | 2.3% | 291 | 1.9% |
| Median Age | | 45.6 | | 45.2 | | 44.6 | |
| Gender Age Distribution (2023) | | | | | | | |
| Female Population | | 878 | 51.2% | 2,494 | 49.5% | 7,778 | 49.5% |
| Age 0 to 19 Years | | 157 | 17.9% | 479 | 19.2% | 1,570 | 20.2% |
| Age 20 to 64 Years | | 483 | 55.0% | 1,396 | 56.0% | 4,422 | 56.9% |
| Age 65 Years or Over | | 238 | 27.1% | 619 | 24.8% | 1,785 | 23.0% |
| Female Median Age | | 48.7 | | 46.7 | | 45.1 | |
| Male Population | | 838 | 48.8% | 2,548 | 50.5% | 7,940 | 50.5% |
| Age 0 to 19 Years | | 173 | 20.7% | 539 | 21.1% | 1,618 | 20.4% |
| Age 20 to 64 Years | | 504 | 60.1% | 1,529 | 60.0% | 4,774 | 60.1% |
| Age 65 Years or Over | | 161 | 19.2% | 480 | 18.9% | 1,548 | 19.5% |
| Male Median Age | | 42.3 | | 43.7 | | 44.1 | |

Expanded Profile

2010-2020 Census, 2023 Estimates with 2028 Projections
 Calculated using Weighted Block Centroid from Block Groups

Lat/Lon: 39.9351/-78.0065

| 374 Lincoln Way W Mcconnellsburg, PA 17233 | | 1 mi radius | | 5 mi radius | | 10 mi radius | |
|---|--|-------------|-------|-------------|-------|--------------|-------|
| Household Income Distribution (2023) | | | | | | | |
| HH Income \$200,000 or More | | 6 | 0.8% | 18 | 0.8% | 123 | 1.8% |
| HH Income \$150,000 to \$199,999 | | 36 | 4.5% | 96 | 4.3% | 520 | 7.7% |
| HH Income \$100,000 to \$149,999 | | 154 | 19.1% | 472 | 21.3% | 1,494 | 22.2% |
| HH Income \$75,000 to \$99,999 | | 98 | 12.1% | 343 | 15.5% | 994 | 14.8% |
| HH Income \$50,000 to \$74,999 | | 124 | 15.3% | 419 | 18.9% | 1,099 | 16.3% |
| HH Income \$35,000 to \$49,999 | | 68 | 8.4% | 205 | 9.2% | 794 | 11.8% |
| HH Income \$25,000 to \$34,999 | | 88 | 10.9% | 178 | 8.0% | 571 | 8.5% |
| HH Income \$15,000 to \$24,999 | | 102 | 12.5% | 246 | 11.1% | 583 | 8.7% |
| HH Income Under \$15,000 | | 133 | 16.5% | 242 | 10.9% | 550 | 8.2% |
| HH Income \$35,000 or More | | 486 | 60.1% | 1,552 | 70.0% | 5,024 | 74.7% |
| HH Income \$75,000 or More | | 295 | 36.4% | 928 | 41.9% | 3,131 | 46.5% |
| Housing (2023) | | | | | | | |
| Total Housing Units | | 894 | | 2,495 | | 7,578 | |
| Housing Units Occupied | | 810 | 90.6% | 2,218 | 88.9% | 6,728 | 88.8% |
| Housing Units Owner-Occupied | | 572 | 70.6% | 1,621 | 73.1% | 4,946 | 73.5% |
| Housing Units, Renter-Occupied | | 238 | 29.4% | 597 | 26.9% | 1,782 | 26.5% |
| Housing Units, Vacant | | 84 | 10.4% | 278 | 12.5% | 851 | 12.6% |
| Marital Status (2023) | | | | | | | |
| Never Married | | 396 | 27.2% | 1,191 | 27.9% | 3,513 | 26.3% |
| Currently Married | | 651 | 44.7% | 2,100 | 49.2% | 7,055 | 52.8% |
| Separated | | 61 | 4.2% | 134 | 3.1% | 366 | 2.7% |
| Widowed | | 121 | 8.3% | 331 | 7.7% | 1,037 | 7.8% |
| Divorced | | 227 | 15.6% | 514 | 12.0% | 1,400 | 10.5% |
| Household Type (2023) | | | | | | | |
| Population Family | | 1,316 | 76.7% | 4,024 | 79.8% | 13,057 | 83.1% |
| Population Non-Family | | 372 | 21.7% | 917 | 18.2% | 2,511 | 16.0% |
| Population Group Quarters | | 27 | 1.6% | 102 | 2.0% | 151 | 1.0% |
| Family Households | | 481 | 59.5% | 1,421 | 64.1% | 4,540 | 67.5% |
| Non-Family Households | | 328 | 40.5% | 797 | 35.9% | 2,187 | 32.5% |
| Married Couple with Children | | 84 | 12.9% | 308 | 14.7% | 1,964 | 27.8% |
| Average Family Household Size | | 2.7 | | 2.8 | | 2.9 | |
| Household Size (2023) | | | | | | | |
| 1 Person Households | | 297 | 36.7% | 690 | 31.1% | 1,881 | 28.0% |
| 2 Person Households | | 308 | 38.0% | 848 | 38.2% | 2,631 | 39.1% |
| 3 Person Households | | 101 | 12.4% | 311 | 14.0% | 966 | 14.4% |
| 4 Person Households | | 72 | 8.9% | 240 | 10.8% | 761 | 11.3% |
| 5 Person Households | | 19 | 2.3% | 77 | 3.5% | 286 | 4.2% |
| 6 or More Person Households | | 14 | 1.7% | 53 | 2.4% | 203 | 3.0% |
| Household Vehicles (2023) | | | | | | | |
| Households with 0 Vehicles Available | | 72 | 8.9% | 200 | 9.0% | 438 | 6.5% |
| Households with 1 Vehicles Available | | 269 | 33.2% | 593 | 26.7% | 1,709 | 25.4% |
| Households with 2 or More Vehicles Available | | 468 | 57.8% | 1,425 | 64.2% | 4,581 | 68.1% |
| Total Vehicles Available | | 1,484 | | 4,444 | | 14,361 | |
| Average Vehicles Per Household | | 1.8 | | 2.0 | | 2.1 | |

Expanded Profile

2010-2020 Census, 2023 Estimates with 2028 Projections
 Calculated using Weighted Block Centroid from Block Groups

Lat/Lon: 39.9351/-78.0065

| 374 Lincoln Way W Mcconnellsburg, PA 17233 | | 1 mi radius | | 5 mi radius | | 10 mi radius | |
|---|--|-------------|-------|-------------|-------|--------------|-------|
| Labor Force (2023) | | | | | | | |
| Estimated Labor Population Age 16 Years or Over | | 1,444 | | 4,226 | | 13,205 | |
| Estimated Civilian Employed | | 752 | 52.1% | 2,396 | 56.7% | 8,080 | 61.2% |
| Estimated Civilian Unemployed | | 32 | 2.2% | 64 | 1.5% | 195 | 1.5% |
| Estimated in Armed Forces | | - | - | - | - | 1 | - |
| Estimated Not in Labor Force | | 659 | 45.7% | 1,766 | 41.8% | 4,928 | 37.3% |
| Unemployment Rate | | 2.2% | | 1.5% | | 1.5% | |
| Occupation (2023) | | | | | | | |
| Occupation: Population Age 16 Years or Over | | 752 | | 2,396 | | 8,080 | |
| Management, Business, Financial Operations | | 49 | 6.5% | 181 | 7.6% | 860 | 10.6% |
| Professional, Related | | 148 | 19.7% | 491 | 20.5% | 1,788 | 22.1% |
| Service | | 107 | 14.2% | 327 | 13.6% | 1,081 | 13.4% |
| Sales, Office | | 163 | 21.7% | 458 | 19.1% | 1,523 | 18.8% |
| Farming, Fishing, Forestry | | 8 | 1.1% | 20 | 0.8% | 81 | 1.0% |
| Construct, Extraction, Maintenance | | 74 | 9.8% | 252 | 10.5% | 794 | 9.8% |
| Production, Transport Material Moving | | 203 | 26.9% | 667 | 27.8% | 1,953 | 24.2% |
| White Collar Workers | | 360 | 47.9% | 1,131 | 47.2% | 4,170 | 51.6% |
| Blue Collar Workers | | 392 | 52.1% | 1,265 | 52.8% | 3,910 | 48.4% |
| Consumer Expenditure (2023) | | | | | | | |
| Total Household Expenditure | | \$44.47 M | | \$135.53 M | | \$437.03 M | |
| Total Non-Retail Expenditure | | \$23.43 M | 52.7% | \$71.18 M | 52.5% | \$229.65 M | 52.5% |
| Total Retail Expenditure | | \$21.04 M | 47.3% | \$64.35 M | 47.5% | \$207.38 M | 47.5% |
| Apparel | | \$1.53 M | 3.4% | \$4.67 M | 3.4% | \$15.19 M | 3.5% |
| Contributions | | \$1.4 M | 3.1% | \$4.26 M | 3.1% | \$13.95 M | 3.2% |
| Education | | \$1.21 M | 2.7% | \$3.64 M | 2.7% | \$12.15 M | 2.8% |
| Entertainment | | \$2.48 M | 5.6% | \$7.58 M | 5.6% | \$24.66 M | 5.6% |
| Food and Beverages | | \$6.62 M | 14.9% | \$20.16 M | 14.9% | \$64.73 M | 14.8% |
| Furnishings and Equipment | | \$1.54 M | 3.5% | \$4.72 M | 3.5% | \$15.35 M | 3.5% |
| Gifts | | \$1.02 M | 2.3% | \$3.12 M | 2.3% | \$10.15 M | 2.3% |
| Health Care | | \$3.9 M | 8.8% | \$11.88 M | 8.8% | \$37.91 M | 8.7% |
| Household Operations | | \$1.73 M | 3.9% | \$5.25 M | 3.9% | \$17.02 M | 3.9% |
| Miscellaneous Expenses | | \$842 K | 1.9% | \$2.56 M | 1.9% | \$8.28 M | 1.9% |
| Personal Care | | \$598.96 K | 1.3% | \$1.82 M | 1.3% | \$5.89 M | 1.3% |
| Personal Insurance | | \$300.02 K | 0.7% | \$923.66 K | 0.7% | \$3.04 M | 0.7% |
| Reading | | \$97.47 K | 0.2% | \$295.89 K | 0.2% | \$956.33 K | 0.2% |
| Shelter | | \$9.4 M | 21.1% | \$28.49 M | 21.0% | \$91.75 M | 21.0% |
| Tobacco | | \$295.78 K | 0.7% | \$880.9 K | 0.6% | \$2.73 M | 0.6% |
| Transportation | | \$8.1 M | 18.2% | \$24.93 M | 18.4% | \$80.43 M | 18.4% |
| Utilities | | \$3.42 M | 7.7% | \$10.35 M | 7.6% | \$32.85 M | 7.5% |
| Educational Attainment (2023) | | | | | | | |
| Adult Population Age 25 Years or Over | | 1,286 | | 3,726 | | 11,587 | |
| Elementary (Grade Level 0 to 8) | | 50 | 3.9% | 130 | 3.5% | 286 | 2.5% |
| Some High School (Grade Level 9 to 11) | | 85 | 6.6% | 301 | 8.1% | 892 | 7.7% |
| High School Graduate | | 566 | 44.0% | 1,740 | 46.7% | 5,691 | 49.1% |
| Some College | | 160 | 12.5% | 510 | 13.7% | 1,617 | 14.0% |
| Associate Degree Only | | 114 | 8.9% | 333 | 8.9% | 1,019 | 8.8% |
| Bachelor Degree Only | | 175 | 13.6% | 430 | 11.5% | 1,289 | 11.1% |
| Graduate Degree | | 135 | 10.5% | 282 | 7.6% | 794 | 6.8% |

Expanded Profile

2010-2020 Census, 2023 Estimates with 2028 Projections
 Calculated using Weighted Block Centroid from Block Groups

Lat/Lon: 39.9351/-78.0065

| 374 Lincoln Way W Mcconnellsburg, PA 17233 | | 1 mi radius | | 5 mi radius | | 10 mi radius | |
|---|-----------|-------------|-----------|-------------|-----------|--------------|--|
| Units In Structure (2023) | | | | | | | |
| 1 Detached Unit | 526 | 65.7% | 1,548 | 73.3% | 4,991 | 76.5% | |
| 1 Attached Unit | 77 | 9.7% | 97 | 4.6% | 266 | 4.1% | |
| 2 to 4 Units | 66 | 8.2% | 99 | 4.7% | 325 | 5.0% | |
| 5 to 9 Units | 23 | 2.9% | 60 | 2.8% | 146 | 2.2% | |
| 10 to 19 Units | 23 | 2.8% | 95 | 4.5% | 151 | 2.3% | |
| 20 to 49 Units | - | - | 2 | - | 60 | 0.9% | |
| 50 or More Units | 5 | 0.6% | 19 | 0.9% | 36 | 0.6% | |
| Mobile Home or Trailer | 90 | 11.2% | 299 | 14.2% | 753 | 11.5% | |
| Other Structure | - | - | - | - | - | - | |
| Homes Built By Year (2023) | | | | | | | |
| Homes Built 2010 or later | 15 | 1.8% | 55 | 2.6% | 182 | 2.8% | |
| Homes Built 2000 to 2009 | 67 | 8.4% | 236 | 11.2% | 735 | 11.3% | |
| Homes Built 1990 to 1999 | 90 | 11.3% | 336 | 15.9% | 1,065 | 16.3% | |
| Homes Built 1980 to 1989 | 115 | 14.4% | 273 | 12.9% | 707 | 10.8% | |
| Homes Built 1970 to 1979 | 102 | 12.8% | 358 | 17.0% | 1,037 | 15.9% | |
| Homes Built 1960 to 1969 | 72 | 9.1% | 239 | 11.3% | 750 | 11.5% | |
| Homes Built 1950 to 1959 | 85 | 10.6% | 167 | 7.9% | 554 | 8.5% | |
| Homes Built Before 1949 | 263 | 32.9% | 553 | 26.2% | 1,698 | 26.0% | |
| Home Values (2023) | | | | | | | |
| Home Values \$1,000,000 or More | 2 | 0.3% | 14 | 0.9% | 71 | 1.4% | |
| Home Values \$500,000 to \$999,999 | 12 | 2.1% | 56 | 3.5% | 174 | 3.5% | |
| Home Values \$400,000 to \$499,999 | 1 | 0.2% | 10 | 0.6% | 97 | 2.0% | |
| Home Values \$300,000 to \$399,999 | 16 | 2.7% | 91 | 5.6% | 446 | 9.0% | |
| Home Values \$200,000 to \$299,999 | 120 | 21.0% | 355 | 21.9% | 1,408 | 28.5% | |
| Home Values \$150,000 to \$199,999 | 116 | 20.2% | 333 | 20.6% | 1,037 | 21.0% | |
| Home Values \$100,000 to \$149,999 | 155 | 27.0% | 340 | 20.9% | 770 | 15.6% | |
| Home Values \$70,000 to \$99,999 | 65 | 11.3% | 136 | 8.4% | 440 | 8.9% | |
| Home Values \$50,000 to \$69,999 | 41 | 7.2% | 94 | 5.8% | 161 | 3.3% | |
| Home Values \$25,000 to \$49,999 | 5 | 0.8% | 30 | 1.9% | 73 | 1.5% | |
| Home Values Under \$25,000 | 40 | 7.0% | 161 | 9.9% | 267 | 5.4% | |
| Owner-Occupied Median Home Value | \$146,592 | | \$159,008 | | \$187,863 | | |
| Renter-Occupied Median Rent | \$539 | | \$544 | | \$629 | | |
| Transportation To Work (2023) | | | | | | | |
| Drive to Work Alone | 582 | 77.4% | 1,786 | 74.5% | 5,944 | 73.6% | |
| Drive to Work in Carpool | 90 | 12.0% | 302 | 12.6% | 810 | 10.0% | |
| Travel to Work by Public Transportation | - | - | 1 | - | 5 | - | |
| Drive to Work on Motorcycle | - | - | 1 | - | 3 | - | |
| Walk or Bicycle to Work | 29 | 3.8% | 72 | 3.0% | 268 | 3.3% | |
| Other Means | 1 | 0.2% | 17 | 0.7% | 56 | 0.7% | |
| Work at Home | 49 | 6.5% | 216 | 9.0% | 995 | 12.3% | |
| Travel Time (2023) | | | | | | | |
| Travel to Work in 14 Minutes or Less | 339 | 45.1% | 916 | 38.2% | 2,037 | 25.2% | |
| Travel to Work in 15 to 29 Minutes | 139 | 18.4% | 435 | 18.2% | 1,885 | 23.3% | |
| Travel to Work in 30 to 59 Minutes | 177 | 23.5% | 656 | 27.4% | 2,430 | 30.1% | |
| Travel to Work in 60 Minutes or More | 49 | 6.5% | 173 | 7.2% | 733 | 9.1% | |
| Average Minutes Travel to Work | 15.1 | | 17.8 | | 23.7 | | |

©2024, Sites USA, Chandler, Arizona, 480-491-1112 Demographic Source: Applied Geographic Solutions 11/2023, TIGER Geography - RF5

This report was produced using data from private and government sources deemed to be reliable. The information herein is provided without representation or warranty.