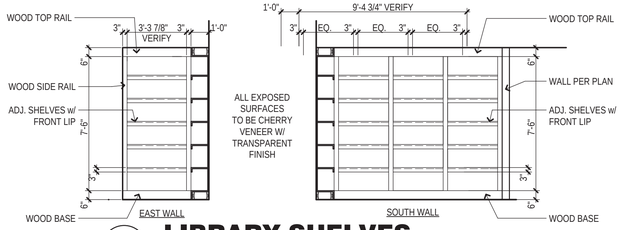

10 LIBRARY SHELVES

1/4" = 1'-0"

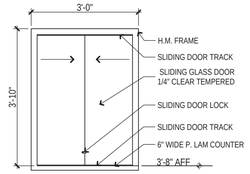

9 SLIDING GLASS DOOR

1/2" = 1'-0"

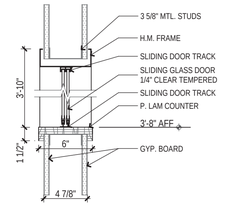

8 DETAIL

1 1/2"= 1'-0"

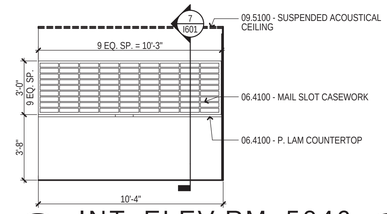

7 INT. ELEV RM. 5046

1/4" = 1'-0"

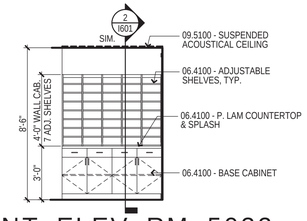

6 INT. ELEV. RM. 5032

1/4" = 1'-0"

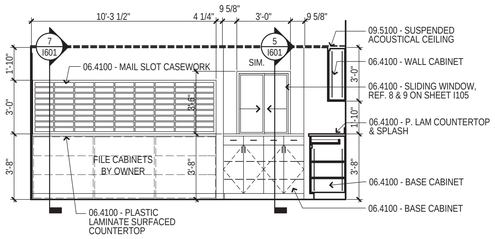

5 INTERIOR ELEV. RM. 5032

1/4" = 1'-0"

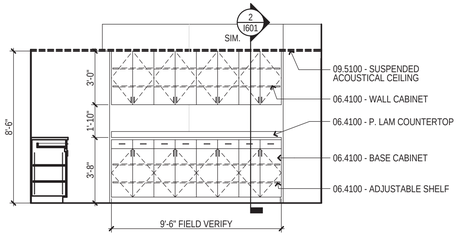

4 INTERIOR ELEV. RM. 5032

1/4" = 1'-0"

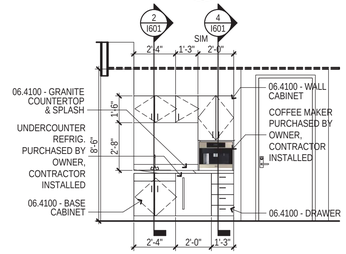

3 INTERIOR ELEV. RM. 5010

1/4" = 1'-0"

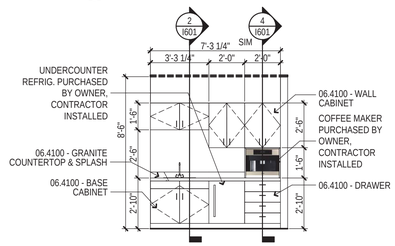

2 INTERIOR ELEV. RM. 5054

1/4" = 1'-0"

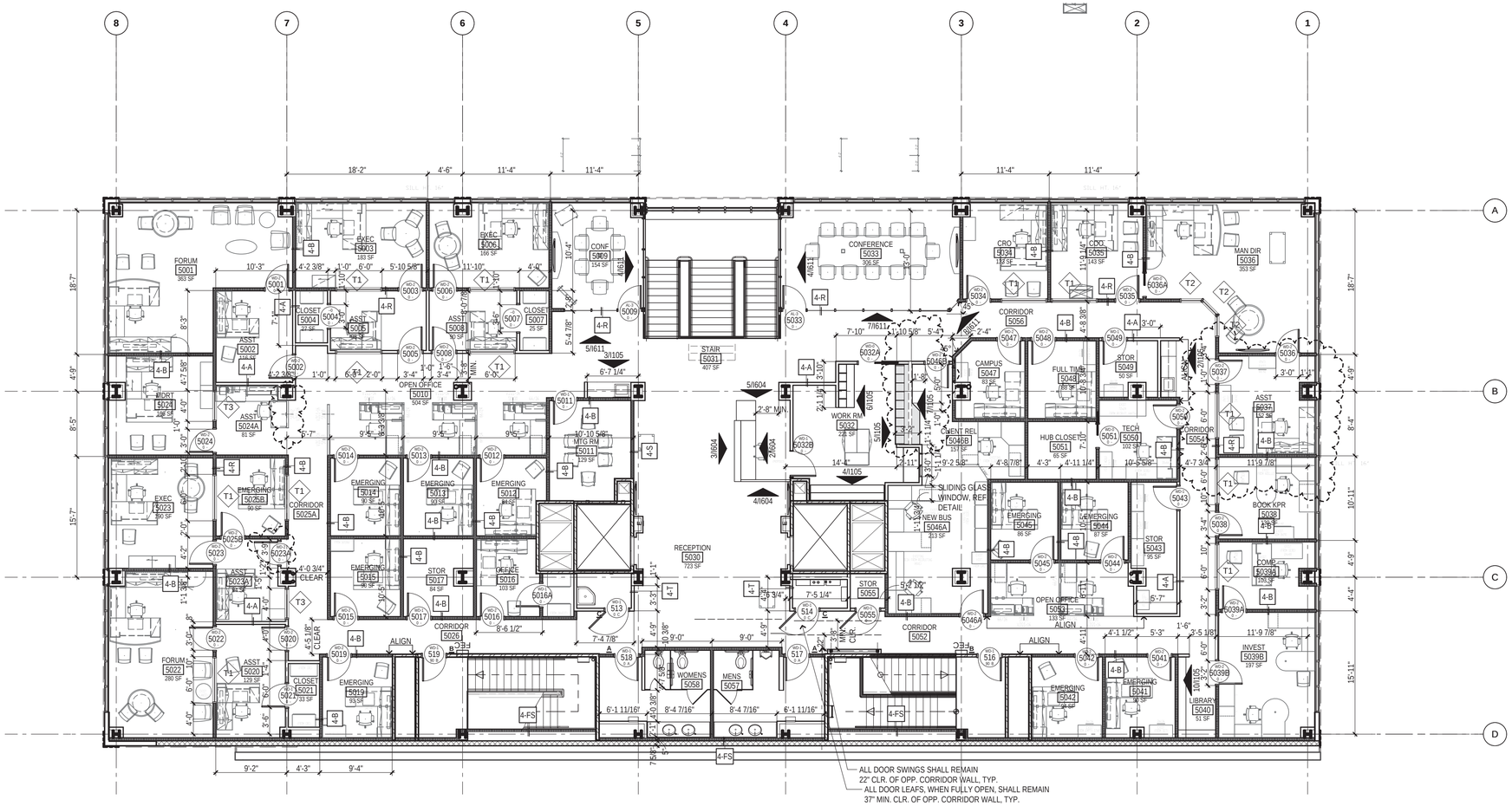

1 FIFTH FLOOR

1/8" = 1'-0"

FLINTCO Constructive Solutions

CJC
CJC ARCHITECTS, INC.

1401 South Denver Avenue, Suite B
Tulsa, Oklahoma 74119-3445
phone: 918-582-7129 fax: 918-582-7192
www.cjcarchitects.com

Issue Date	Set/Revision Description
12/15/2011	DESIGN PACKAGE #4
01/23/2012	DP4 - ADDENDUM #1
02/14/2012	DP4 - ADDENDUM #2
02/20/2012	DP4 - ADDENDUM #3
04/06/2012	PR #11 - 4TH AND 5TH FLOOR REVISIONS
04/25/2012	ADDITIONAL WALL TYPE LABELS & DIMS.
05/08/2012	PR #13 - MISC. WALL REVISIONS (furniture)
05/14/2012	PR #13R1 - MISC. WALL REVISIONS (furniture)

FLOOR PLAN LEGEND

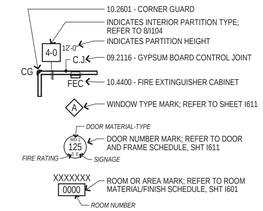

FLOOR PLAN GENERAL NOTES:

1. ALL DIMENSIONS ARE TO FACE OF STUD OR MASONRY UNLESS OTHERWISE NOTED.
2. LOCATE DOORS 6" FROM NEAREST CORNER TO OPENING FACE OF DOUBLE STUDS AT JAMB UNLESS OTHERWISE DIMENSIONED.
3. ALL ANGLES ARE 45°, 90° OR 135° UNLESS OTHERWISE NOTED.
4. DOOR NUMBERS CORRESPOND TO ROOM NUMBERS. WHERE MULTIPLE DOORS SERVE A ROOM, THE SYMBOLS 'A', 'B', 'C', ETC. ARE ADDED TO THE NUMBER TO IDENTIFY SPECIFIC DOORS.
5. NEW PARTITIONS THAT APPEAR TO ALIGN WITH EXISTING PARTITIONS OR OTHER ARCHITECTURAL ELEMENTS SHALL ALIGN FINISH SURFACE FLUSH WITH FINISH SURFACE UNLESS OTHERWISE NOTED.

Project Title

ONE Place, LLC

DENVER BUILDING

DESIGN PACKAGE #4

Sheet Title

FIFTH FLOOR INTERIOR BUILD PLAN

Drawn

Checked

CAD System Info

Project Number 1110

Print Date 5/14/2012

user: tboeckman on 5/11/2012 at 9:51 AM
teamwork://bim.cjcarchitects.com/One Place Denver Building

Seal

STATE OF OKLAHOMA
TIMOTHY S. BOECKMAN
3975
OKLAHOMA
CERTIFIED ARCHITECT
2012.05.14 09:59:45 -05'00'

Issue Date 12-15-2011

Sheet Number I105

teamwork://bim.cjcarchitects.com/One Place Denver Building 5/14/2012 - 9:51 AM