

0 PLANK ROAD/DAY ROAD
MAYBEE, MI 48159 (LONDON TWP.)

VACANT LAND FOR SALE
159± Acres Available



**SIGNATURE
ASSOCIATES**
KNOW SIGNATURE | KNOW RESULTS

FULL-SERVICE COMMERCIAL REAL ESTATE

FARMED AND WOODED LAND

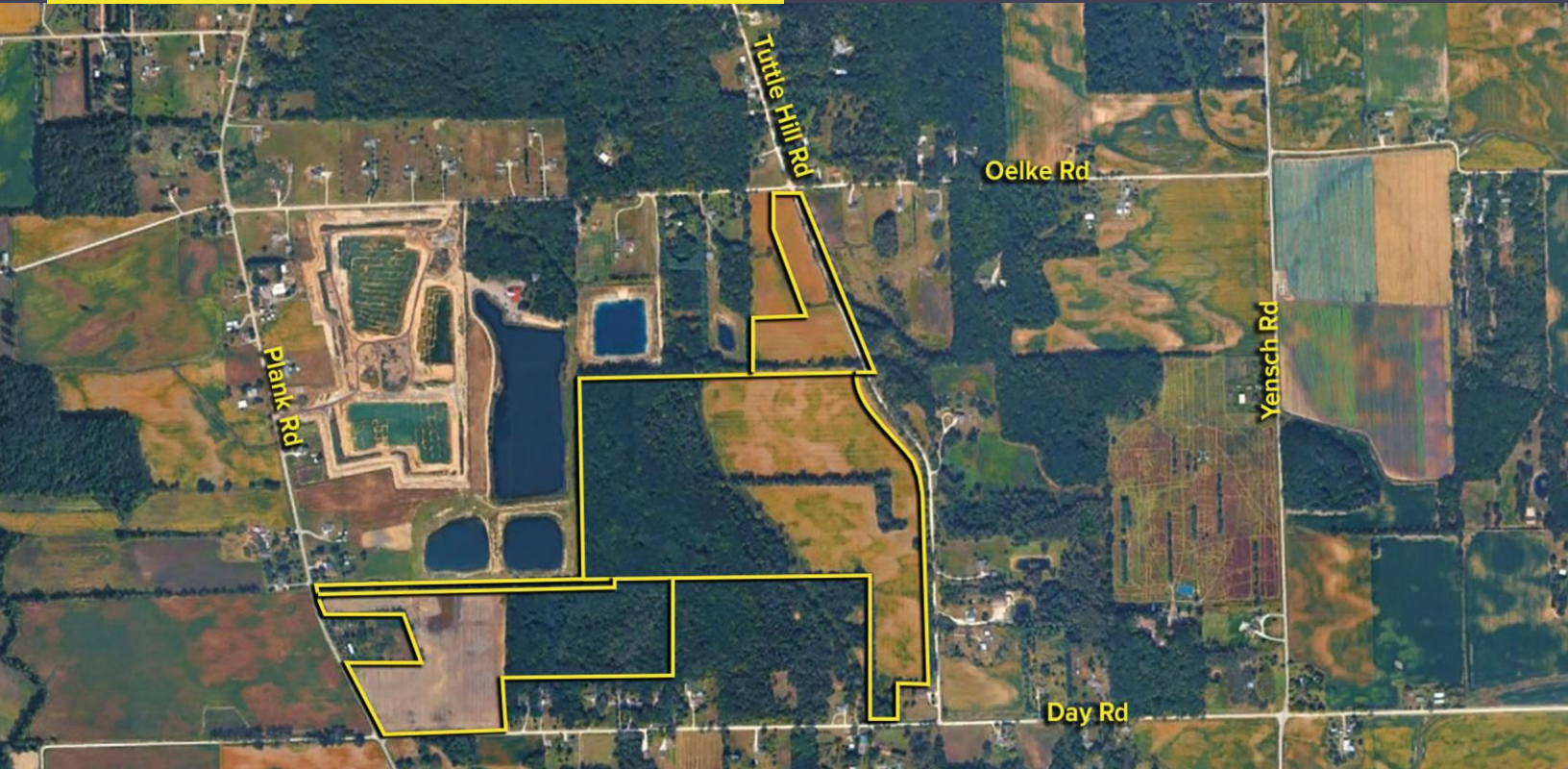

GENERAL INFORMATION

Sale Price:	\$2,385,000 (\$15,000 per ac)
Acreage:	159± AC
Dimensions:	Irregular
Closest Cross Street:	Day Rd./Oelke Rd./Tuttle Hill Rd.
County/Township.:	Monroe/London Twp.
Zoning:	AG-1/AG-2
Topography:	Flat/Woods/Farm Ground
Survey Available:	No
Environmental Report:	No

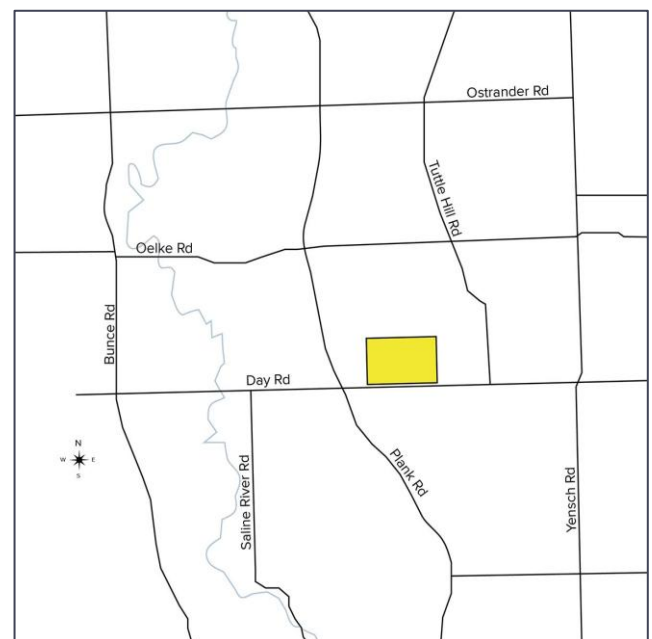

For more information, please contact:

KEENAN FIELDS, SIOR
(419) 290 8334 or (419) 249 6311
kfields@signatureassociates.com

ROB KELEGHAN, SIOR
(419) 680 7663 or (419) 249 6323
rkeleghan@signatureassociates.com

SIGNATURE ASSOCIATES
7150 Granite Circle, Suite 200
Toledo, Ohio 43617
www.signatureassociates.com

0 Plank Road/Day Road, Maybee, MI 48159

Vacant Land For Sale

159 ±
Acres
AVAILABLE

PROPERTY DESCRIPTION	
Drainage:	Little Sandy Creek
Improvements:	None
Restrictions:	None
Sign on Property:	Yes
Adjacent Land	
North:	AG-2 Agricultural
South:	AG-2 Agricultural
East:	AG-2 Agricultural
West:	AG-1 Agricultural Conservation

REAL ESTATE TAXES			
ADDRESS	PARCEL NUMBER	ACREAGE	TAXES
Tuttle Hill Road	10-033-032-00	105.0	\$1,953.64
Tuttle Hill Road	10-033-023-05	11.07	\$74.68
Plank Road/Day Road	10-033-037-01	39.7	\$2,104.63
Plank Road	10-033-037-90	3.5	\$95.70
2024 Summer/Winter Total Annual Taxes:		159.27	\$4,228.65

UTILITIES	
Electric:	DTE Electric Company
Gas:	Propane/DTE Gas Company
Water:	No municipal provider
Sanitary Sewer:	No municipal provider
Storm Sewer:	Little Sandy Creek/ditch

Comments:

- 159 acres (89 tillable, 70 mostly woods)
- On Plank Road between Day Road and Oelke Road.
- Current owner is unaware of any existing well or leach fields.
- Dundee Community Schools
- London Township is in Northern Monroe County, with its border being the Washtenaw County line.
- Located 6 miles Southeast of Milan and 2 miles of northwest of Maybee.

For Additional Zoning Information:

Contact the London Township Zoning Administrator, Mike Nevala, by email at lodonzoning@lodontwp.org or by phone at (734)215-7960.

Penny Turner, London Township Zoning Supervisor, by email at supervisor@lodontwp.org or by phone at (734)215-7942.

0 Plank Road/Day Road, Maybee, MI 48159

Vacant Land For Sale

159 ±
Acres
AVAILABLE

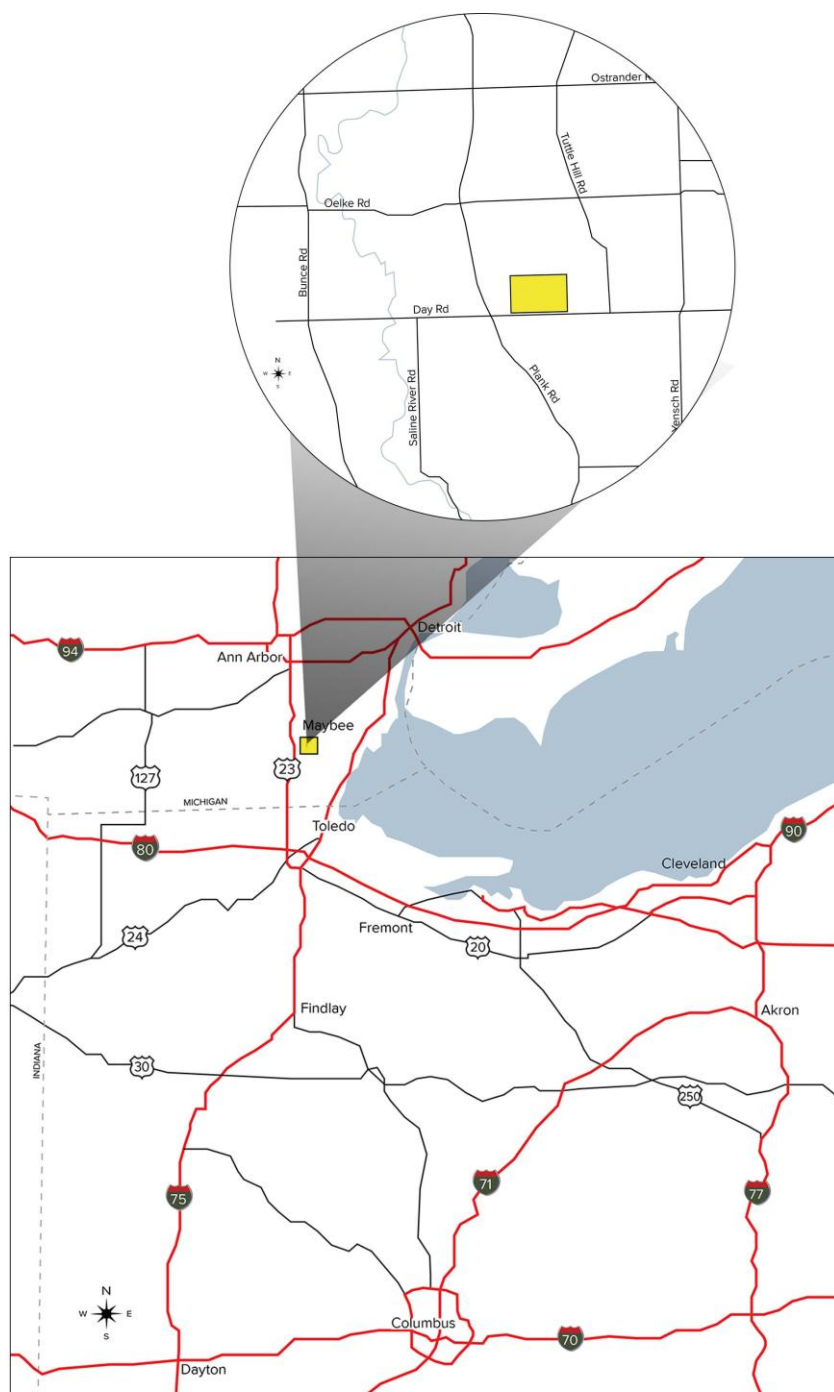

For more information, please contact:

KEENAN FIELDS, SIOR
(419) 290 8334 or (419) 249 6311
kfields@signatureassociates.com

ROB KELEGHAN, SIOR
(419) 680 7663 or (419) 249 6323
rkeleghan@signatureassociates.com

SIGNATURE ASSOCIATES
7150 Granite Circle, Suite 200
Toledo, Ohio 43617
www.signatureassociates.com

Vacant Land For Sale

159 ±
Acres
AVAILABLE



For more information, please contact:

KEENAN FIELDS, SIOR
(419) 290 8334 or (419) 249 6311
kfields@signatureassociates.com

ROB KELEGHAN, SIOR
(419) 680 7663 or (419) 249 6323
rkeleghan@signatureassociates.com

SIGNATURE ASSOCIATES
7150 Granite Circle, Suite 200
Toledo, Ohio 43617
www.signatureassociates.com

Information is subject to verification and no liability for errors or omissions is assumed. Price is subject to change and listing withdrawal.

0 Plank Road/Day Road, Maybee, MI 48159

Vacant Land For Sale

159 ±
Acres
AVAILABLE

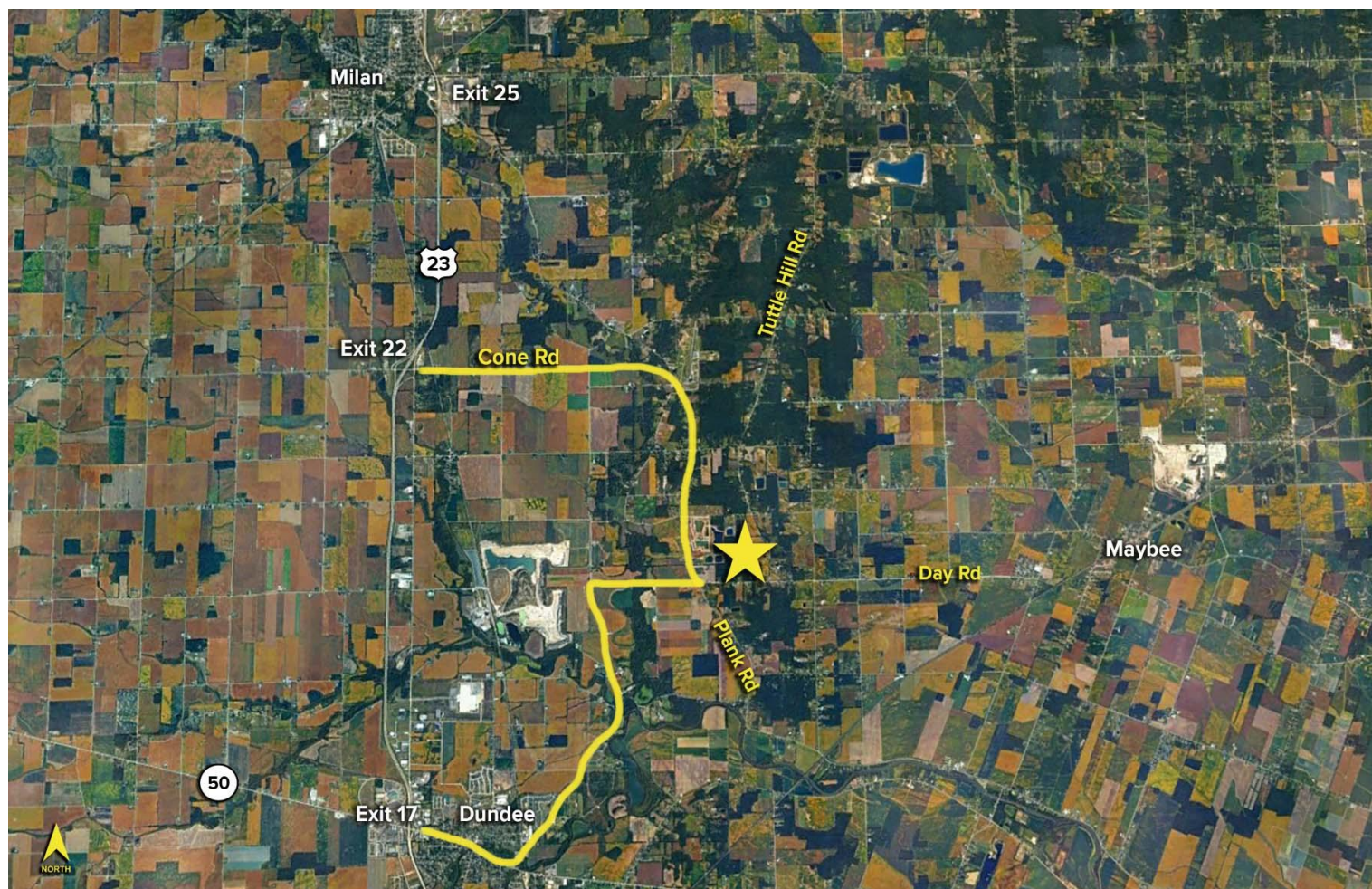

For more information, please contact:

KEENAN FIELDS, SIOR
(419) 290 8334 or (419) 249 6311
kfields@signatureassociates.com

ROB KELEGHAN, SIOR
(419) 680 7663 or (419) 249 6323
rkeleghan@signatureassociates.com

SIGNATURE ASSOCIATES
7150 Granite Circle, Suite 200
Toledo, Ohio 43617
www.signatureassociates.com

Information is subject to verification and no liability for errors or omissions is assumed. Price is subject to change and listing withdrawal.