

KEY PLAN (BUILDING AREA = 17,363 SQ. FT.)

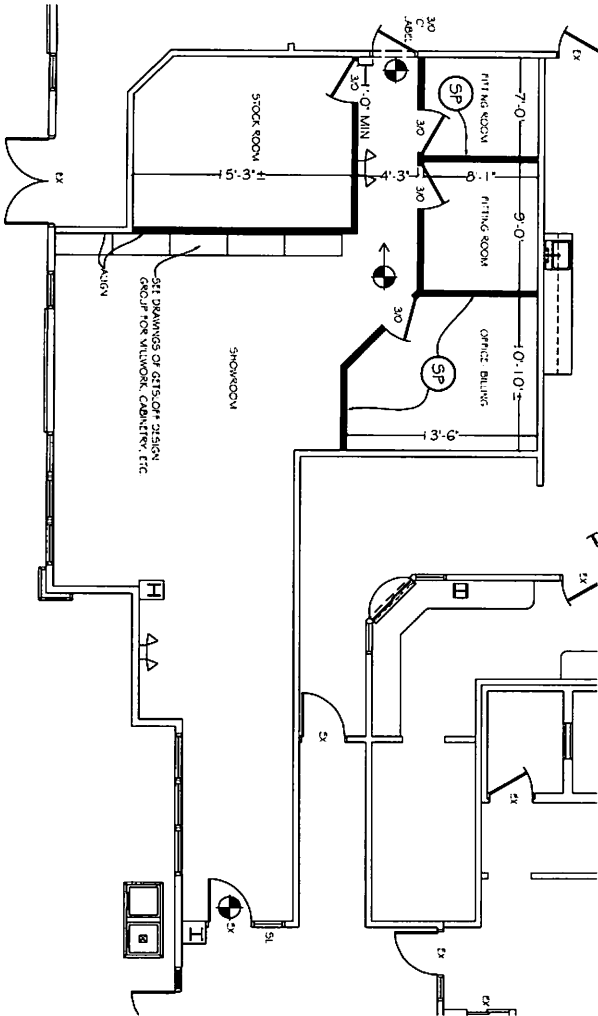

LEGEND

- 1. FINISH WALLS (AS SHOWN ON PREVIOUS SHEETS)
- 2. FINISH WALLS (AS SHOWN ON PREVIOUS SHEETS)
- 3. NEW WALLS - SET OF WALL, VOT. NO. 7
- 4. BUILDING STAIRS AND 2'-0" SLOPE
- 5. ADDITION TO DINING ROOM
- 6. ST. LIGHT
- 7. EMERGENCY LIGHT - VOT. NO. 7

GENERAL NOTES:

1. ALL WORK IS TO BE ACCORDANCE WITH ALL APPLICABLE CODES AND REGULATIONS.
2. VERIFY DIMENSIONS AND CONDITIONS OF ALL EXISTING WORK BEFORE COMMENCING WORK. ALL DIMENSIONS SHALL BE AS SHOWN ON THESE DRAWINGS.
3. ELECTRICAL AND MECHANICAL WORK SHALL BE DONE IN ACCORDANCE WITH THE NATIONAL ELECTRICAL CODE AND THE NATIONAL MECHANICAL CODE.
4. THE CONTRACTOR SHALL BE RESPONSIBLE FOR OBTAINING ALL NECESSARY PERMITS AND APPROVALS FROM THE LOCAL AUTHORITIES.
5. THE CONTRACTOR SHALL BE RESPONSIBLE FOR OBTAINING ALL NECESSARY PERMITS AND APPROVALS FROM THE LOCAL AUTHORITIES.
6. THE CONTRACTOR SHALL BE RESPONSIBLE FOR OBTAINING ALL NECESSARY PERMITS AND APPROVALS FROM THE LOCAL AUTHORITIES.
7. NEW WALLS SHALL BE 5/8" W.C. WITH 1/2" GYPSUM BOARD ON BOTH SIDES.
8. ALL WORK SHALL BE ACCORDANCE WITH ALL APPLICABLE CODES AND REGULATIONS.
9. THE CONTRACTOR SHALL BE RESPONSIBLE FOR OBTAINING ALL NECESSARY PERMITS AND APPROVALS FROM THE LOCAL AUTHORITIES.
10. THE CONTRACTOR SHALL BE RESPONSIBLE FOR OBTAINING ALL NECESSARY PERMITS AND APPROVALS FROM THE LOCAL AUTHORITIES.

FLOOR PLAN (FINGER LAKES BRACE CO.)
 AREA = 17,363 SQ. FT.
 SCALE: 1/8" = 1'-0"

APPROVED: _____ DATE: _____
 LANDLORD: _____ DATE: _____

RODNEY M. SKIRMENT, AIA
 6800 Pittsford-Palmyra Road, Suite 170
 Fairport, New York 14450 (585)425-4001

REVISIONS

NO.	DATE	DESCRIPTION

PROJECTIONS

NO.	DATE	DESCRIPTION

223 PARKER STREET
 CANTON, NEW YORK

FINGER LAKES BRACE CO.

LOCATION

223 PARKER STREET
 CANTON, NEW YORK

DATE: _____

SCALE: 1/8" = 1'-0"

PROJECT NO. _____

DATE: _____

SCALE: 1/8" = 1'-0"