

1240 SPEER BLVD

DENVER, CO

A CONCEPT PREPARED BY

Brown Collective

STORY

At Brown Collective we strive for each of our projects to be authentic. It is our intention that every design is a direct reflection of its location - the history, lifestyle, and biology.

We aim not to create experiences but **invite** them.

The Speer Blvd Penthouses tease the senses through playful interaction with the cityscape, an undeniable feeling of modern luxury, and an intriguing take on nonconformity. Here, new money aesthetic meets your every day needs. Every detail is taken into careful consideration for an incomparable penthouse living experience.



PROVOCATIVE

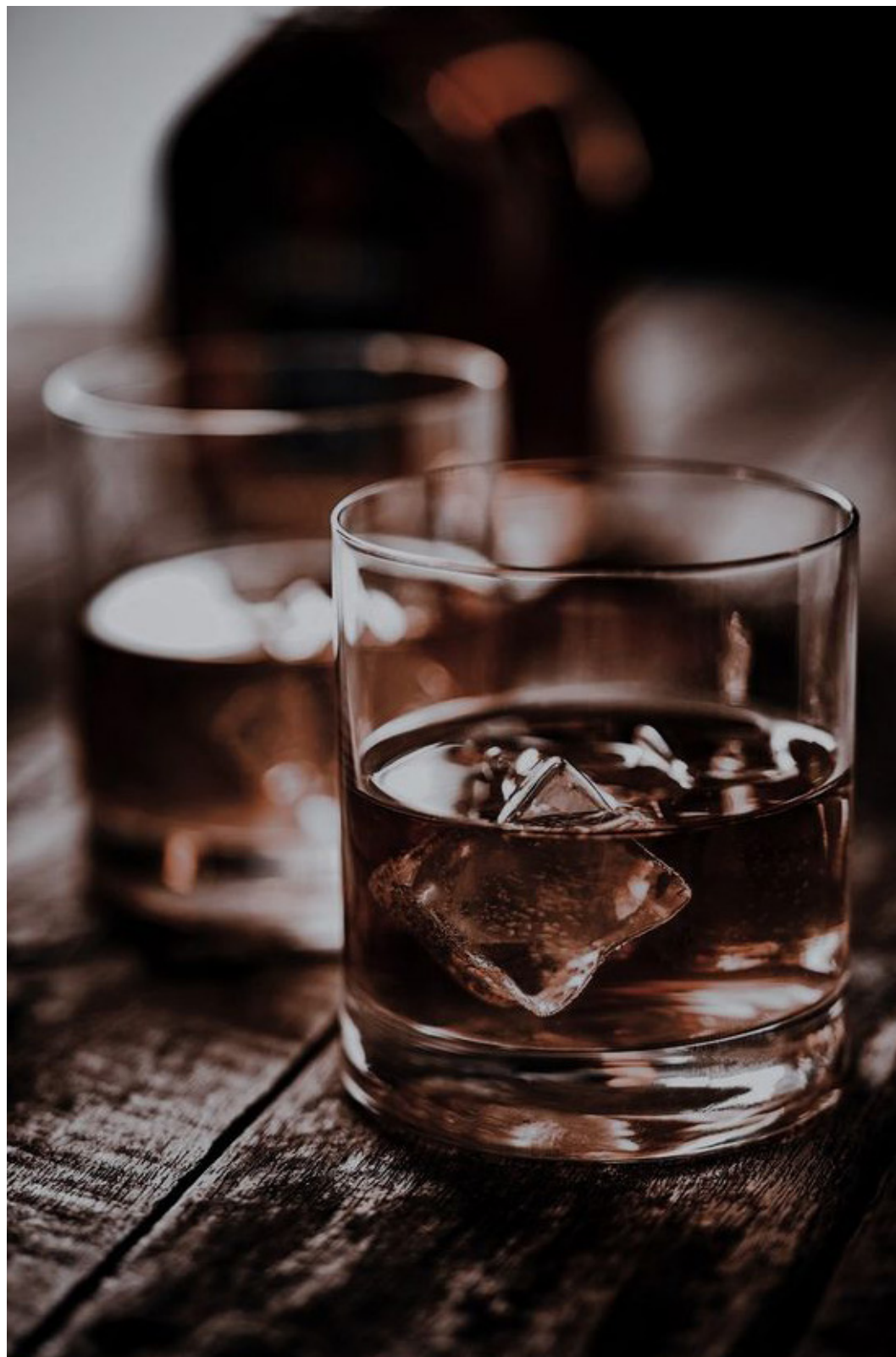

BOLD



POLISHED

PROVOCATIVE | serving or tending to provoke, excite, or stimulate

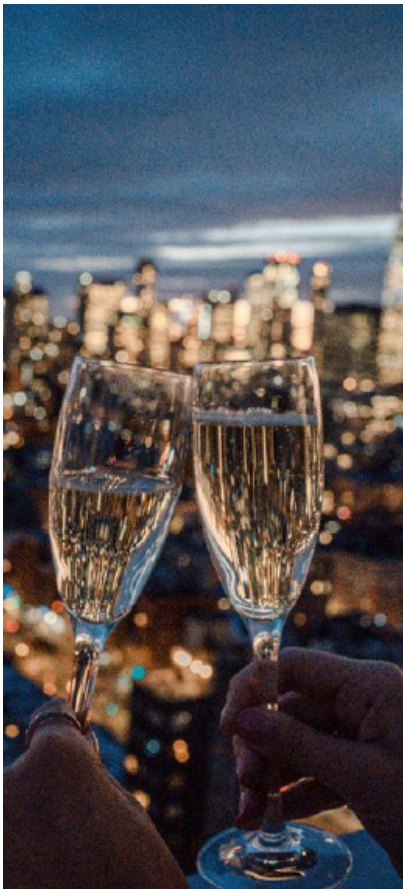

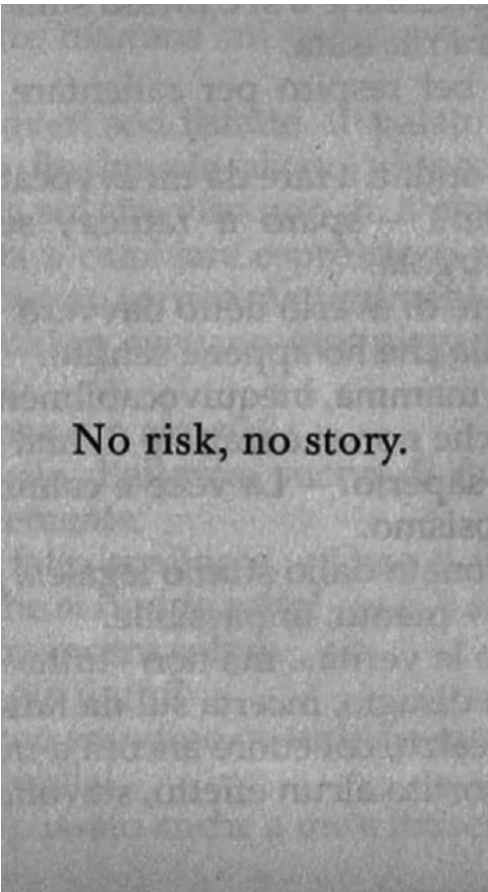
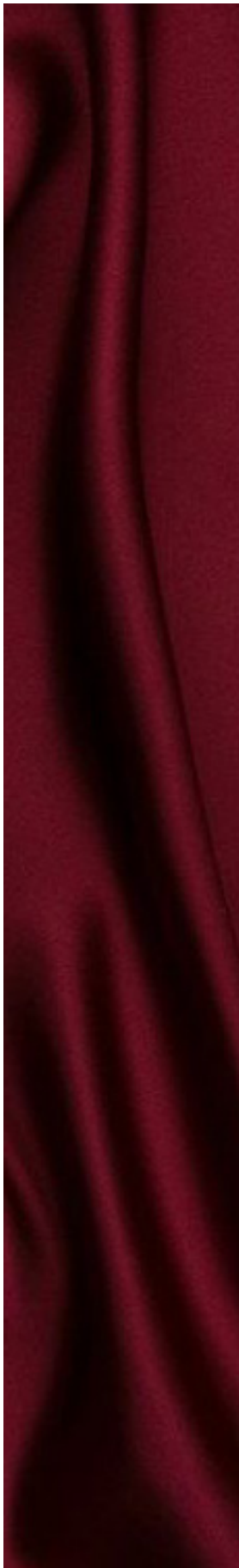

POLISHED | characterized by a high degree of development, finish, or refinement

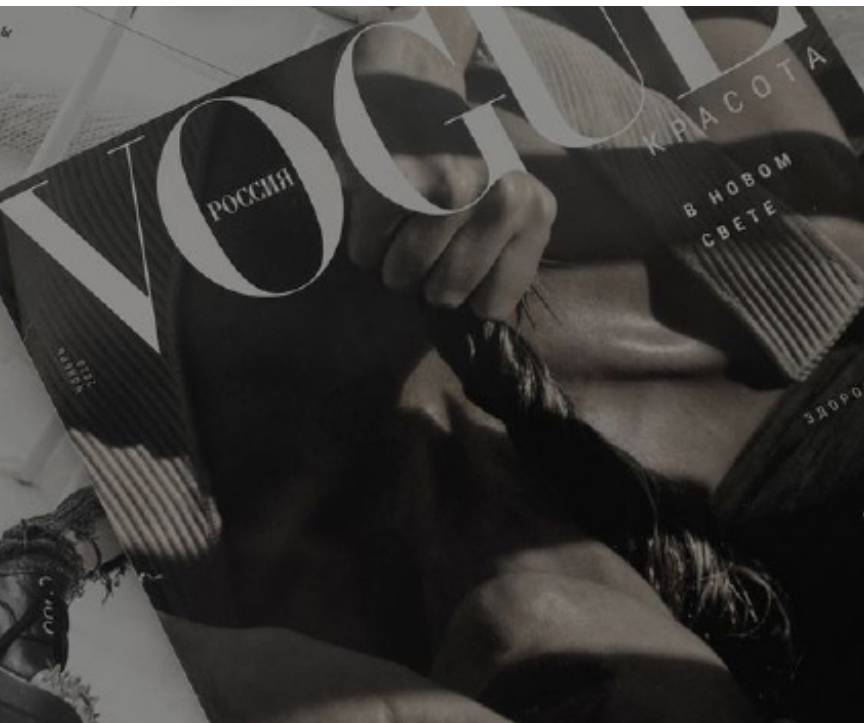

EXTERIOR INSPIRATION



INTERIOR INSPIRATION



NEED TO UPDATE INFORMATION HERE:
PROVIDE VICINITY MAP, SHEET INDEX
ZONING CALCS, INSERT CIVIL SHEETS

1240 SPEER
BLVD

Project Number	CONCEPT-1
Date	12/22/23
Description	ZONING CALCS
Drawing Scale	

1240 SPEER
BLVD



C. Standards

1. Maximum Floor Area Ratio with Incentives and Transfers

The total floor area ratio of all existing and proposed Structures on a Zone Lot may be developed to the maximum floor area ratio with incentives set forth in the building form tables by meeting the requirements of this Section 8.6.5.1. Floor area incentives and transfers of undeveloped floor area shall not:

- a. Increase the floor area ratio on any Zone Lot by more than the maximum amount shown in the following table; or
- b. Cause the total floor area ratio on any Zone Lot to exceed the maximum floor area ratio with incentives set forth in the building form tables.

SUMMARY OF FLOOR AREA INCENTIVES AND TRANSFERS OF UNDEVELOPED FLOOR AREA ALLOWED IN THE D-GT ZONE DISTRICT		
FLOOR AREA INCENTIVE/TRANSFER	ADDITIONAL FLOOR AREA AVAILABLE WITH INCENTIVE/TRANSFER	MAXIMUM FLOOR AREA INCREASE ALLOWED ON A ZONE LOT
Enhanced Affordable Housing	7.0 FAR	7.0 FAR
Enhanced Linkage Fees	7.0 FAR	7.0 FAR
Historic Preservation – Rehabilitation of Historic Structure	4 sf premium per 1 sf rehabilitation	No maximum
Historic Preservation – Transfer of Undeveloped Floor Area from Historic Structure	5.0 FAR	5.0 FAR
Underground Parking	1.5 sf premium per 1 sf underground parking	2.0 FAR

2. Enhanced Affordable Housing

An increase in floor area ratio up to 7.0 FAR is permitted if a Structure qualifies for the incentives for enhanced on-site compliance as set forth in D.R.M.C. Chapter 27, Article X Mandatory Affordable Housing and any applicable Rules and Regulations.

3. Enhanced Linkage Fees

An increase in floor area ratio up to 7.0 FAR is permitted if a Structure is primarily nonresidential and provides payment of a linkage fee, as set forth in D.R.M.C. Chapter 27, Article V Dedicated Funding for Affordable Housing and any applicable Rules and Regulations, that is equal to two (2) times the current applicable rate. For the purposes of this section, a Structure that is primarily nonresidential shall mean that Primary Residential Uses comprise 50% or less of the total gross floor area excluding parking.

Architect:
Brown Collective
1111 Washington Ave, Suite 200
Golden, CO 80401
ryan@browncollectivearch.com
720.481.8173

For the following Project:
John Crays, Crays LLC
Multi-Family Development
1240 N Speer Blvd
Denver, CO 80222

Zoning Analysis:	
Parcel ID:	05034-08-003-000
Legal Description:	VICKERS RESUB WITTERS 1ST ADD B24 L"C" TO "E" EXC NLY 9FT
Neighborhood:	Civic Center
Subdivision:	Vicker's Resubdivision of Lots 7 to 16 Block 24, Witter's First Addition to the City of Denver
Historic Landmark:	No
Historic Landmark District:	No
Enterprise Zone:	Yes
Zoning:	D-GT, Denver Golden Triangle
Lot Size:	4,480 (.1028 AC)
Lot Width:	Varies (< 75'-0")
Lot Depth:	Varies
Applicable Zoning Code:	2010 Denver Municipal Zoning Code
Allowable Uses:	General, Point Tower (PT - NA based on lot width)

General Building Form – Lot With 75'-0" or Less

Floor Area Ratio (FAR)
FAR per zone lot / FAR with incentives: 8.0 / 15.0 (Section 8.6.5.1 for incentives)

Height
Zone lot with FAR of 8.0 or less / FAR more than 8.0: 200' / 250'

Siting
Required Build-To by Street
Primary Street: 70%
Primary Street build to range (Speer): 10' / 20'

Setbacks
Primary Street (min Speer): 10'
Side Interior/Rear (min): 0'

Residential Setbacks
Primary Street (min Speer): 10'

Open Space: NA

Design Elements
Upper story setback above 8-stories or 110'-0": 100% / 20'

Street Level Activation:
Transparency, Primary Street min: 60% / 40% (residential only)

Uses
(1) All permitted used shall be allowed within this building form, see Division 4.4 Uses and Parking
(2) Street level active uses (70%)

Parking
Min. Parking Requirements: No min. in D-GT zone district



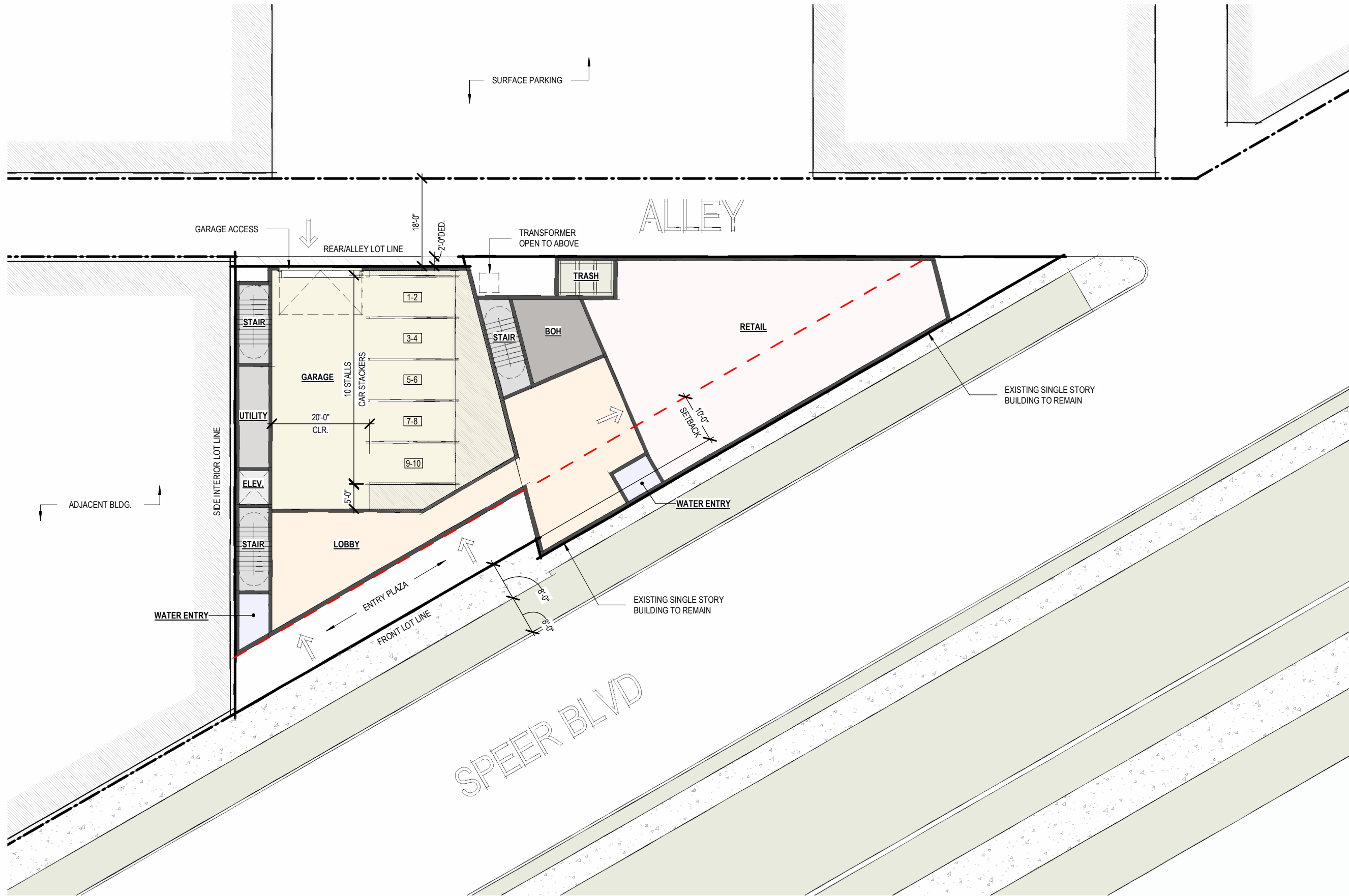

1240 SPEER BLVD

Project Number CONCEPT-1

Date 12/22/23

Description SITE PLAN

Drawing Scale 1" = 20'-0"

① SITE PLAN / 1ST FLOOR
1" = 20'-0"

0'1' 5' 10' 20'

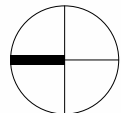

BROWN
COLLECTIVE
ARCHITECTURE • DESIGN

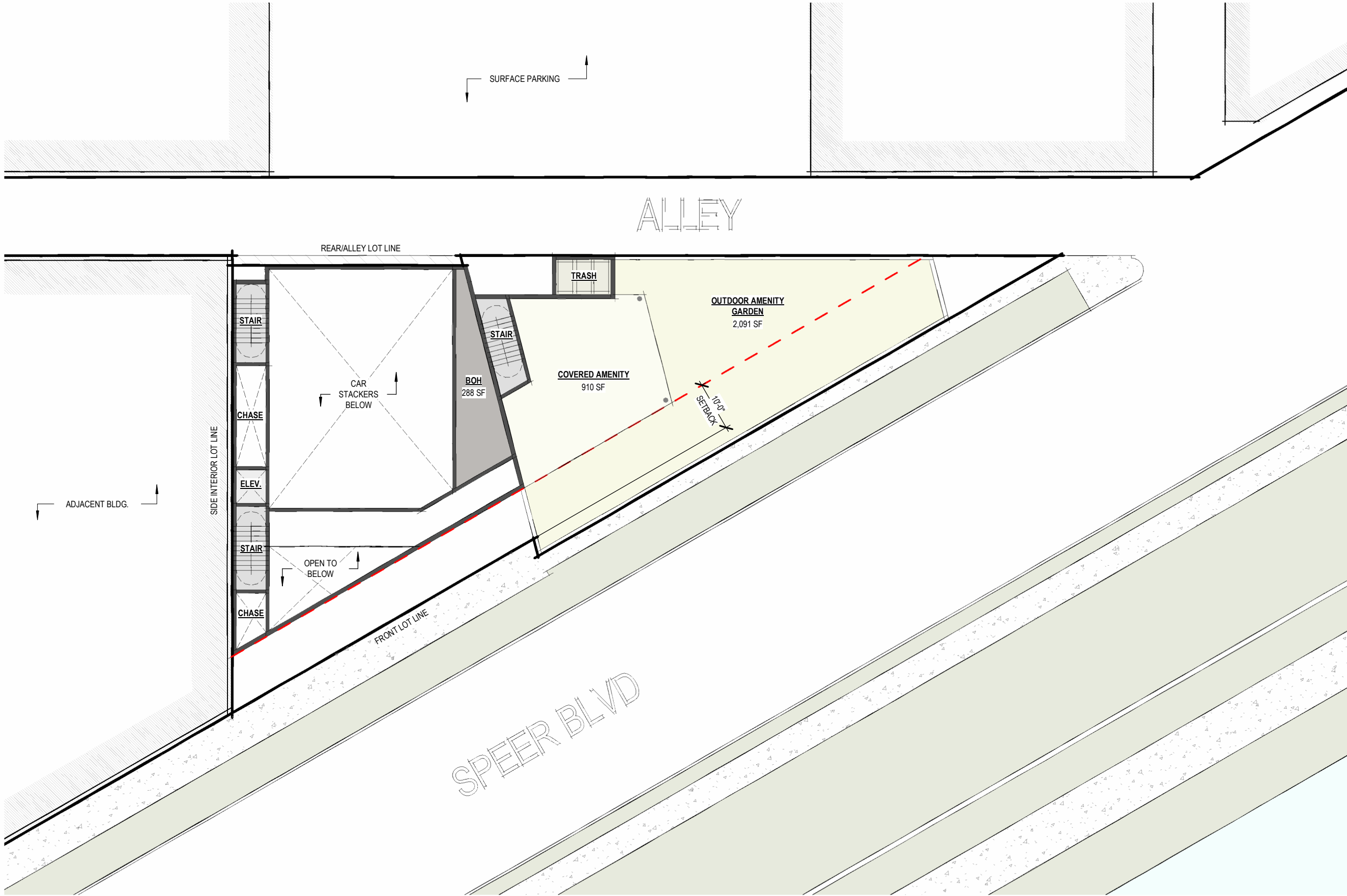

1240 SPEER BLVD

Project Number	CONCEPT-1
Date	12/22/23
Description	AMENITY DECK PLAN
Drawing Scale	1" = 20'-0"

① AMENITY DECK PLAN
1" = 20'-0"

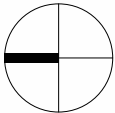
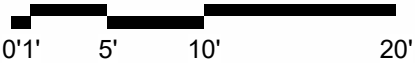

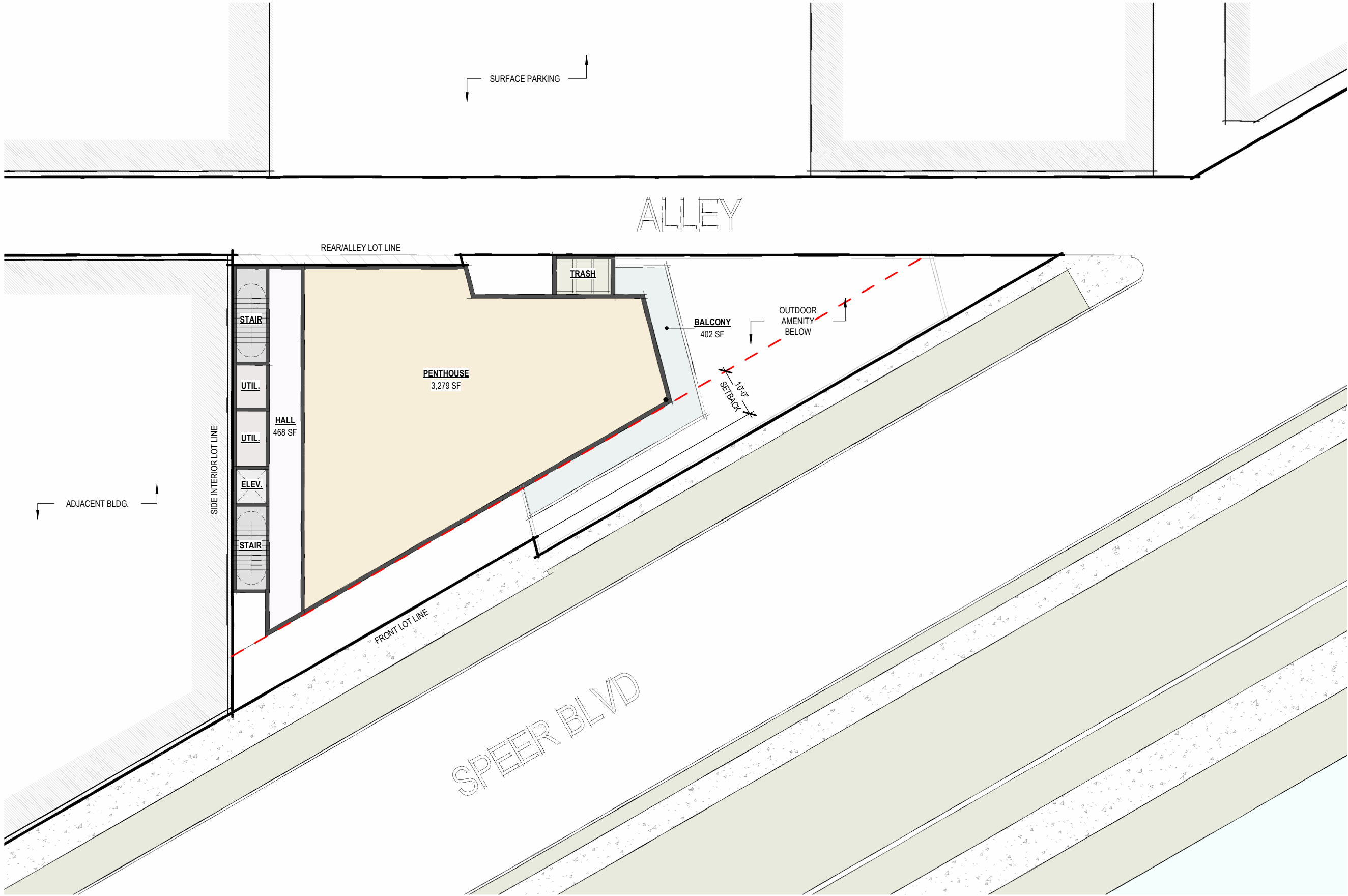

1240 SPEER BLVD

Project Number CONCEPT-1

Date 12/22/23

Description 2ND-8TH PLAN

Drawing Scale 1" = 20'-0"

① 2ND LEVEL FLOOR PLAN
1" = 20'-0"

0'1' 5' 10' 20'

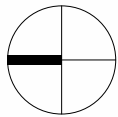

BROWN
COLLECTIVE
ARCHITECTURE • DESIGN

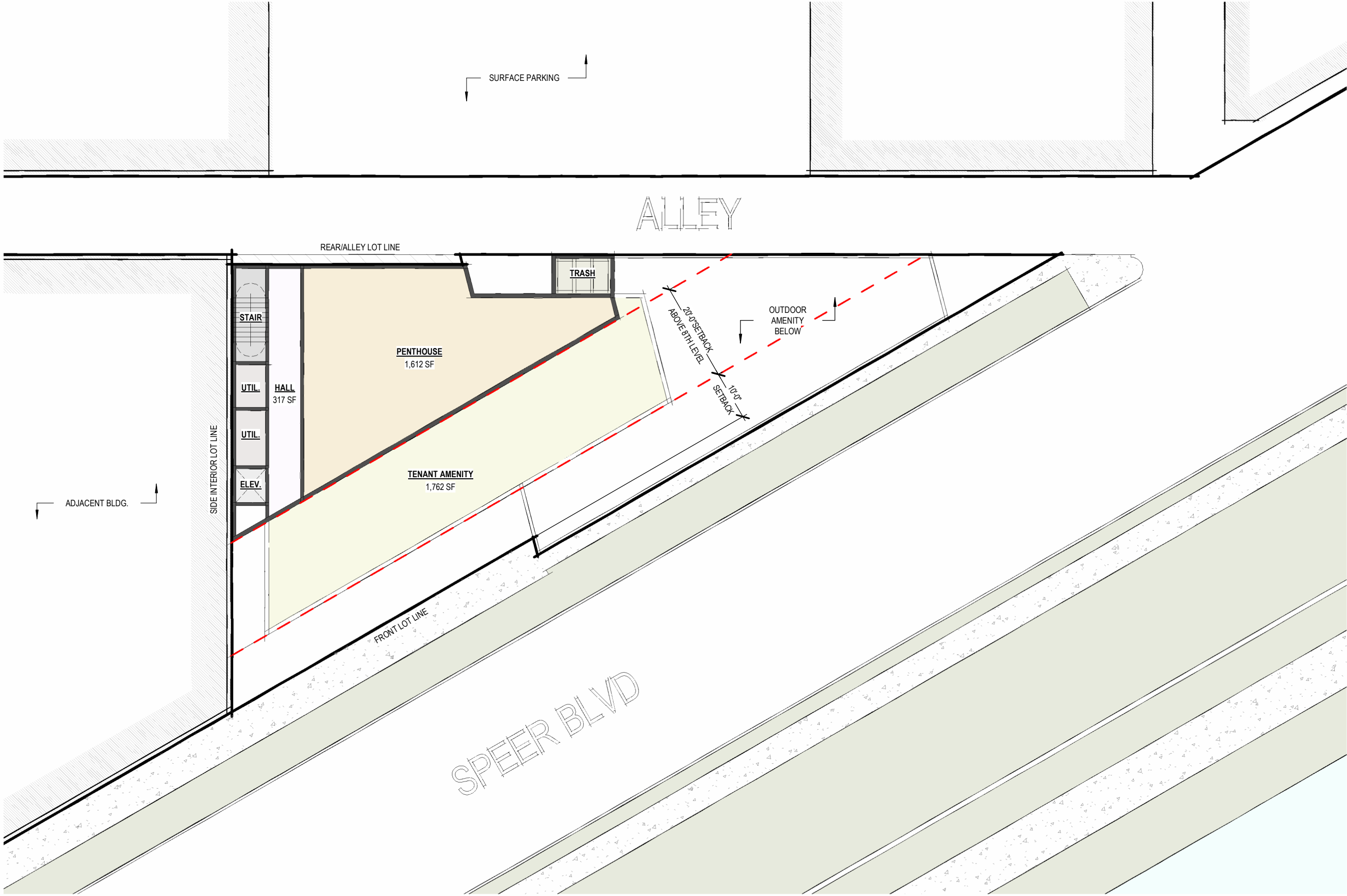

1240 SPEER BLVD

Project Number	CONCEPT-1
Date	12/22/23
Description	9TH-11TH PLAN
Drawing Scale	1" = 20'-0"

BROWN COLLECTIVE

ARCHITECTURE • DESIGN

0'1'5'10'20'

1 9TH LEVEL FLOOR PLAN
1" = 20'-0"

1240 SPEER
BLVD

Project Number	CONCEPT-1
Date	12/22/23
Description	SPEER ELEVATION
Drawing Scale	1" = 20'-0"

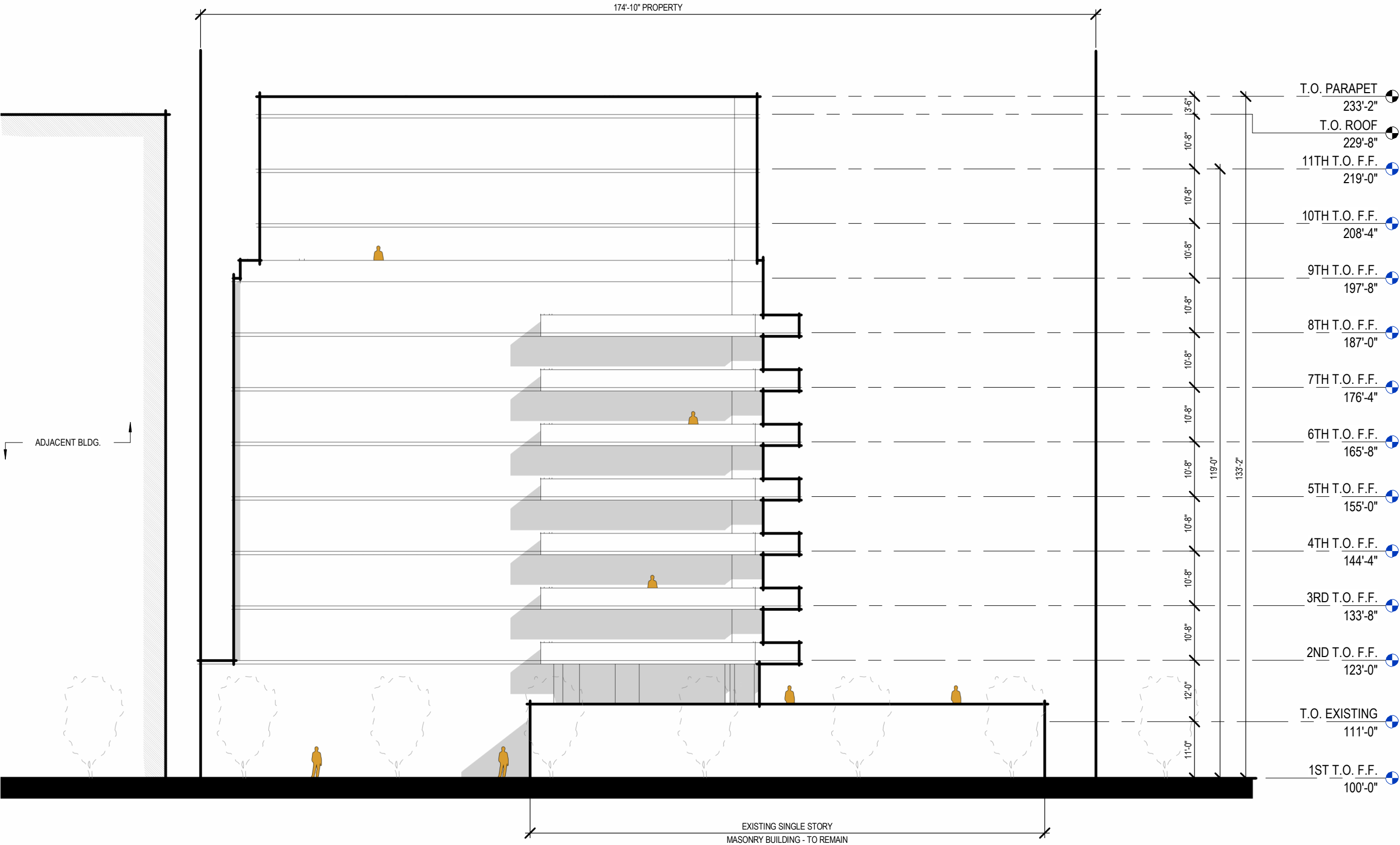

1 CONCEPT ELEVATION
1" = 20'-0"

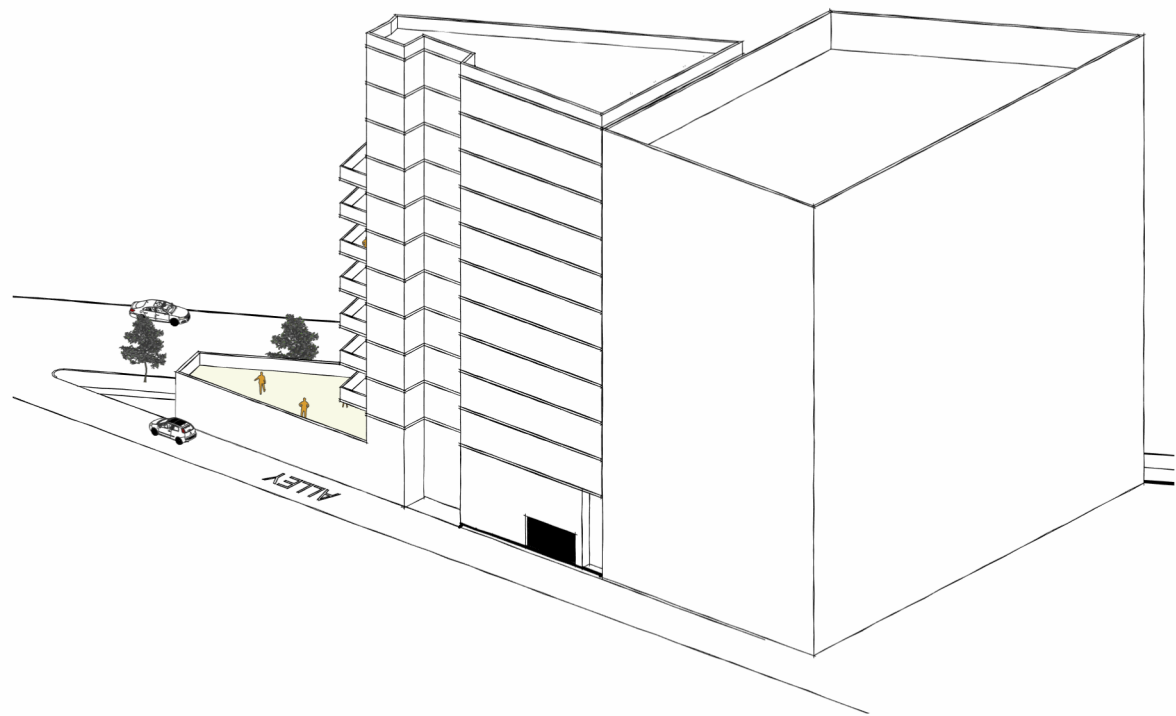

① NORTHEAST AXO

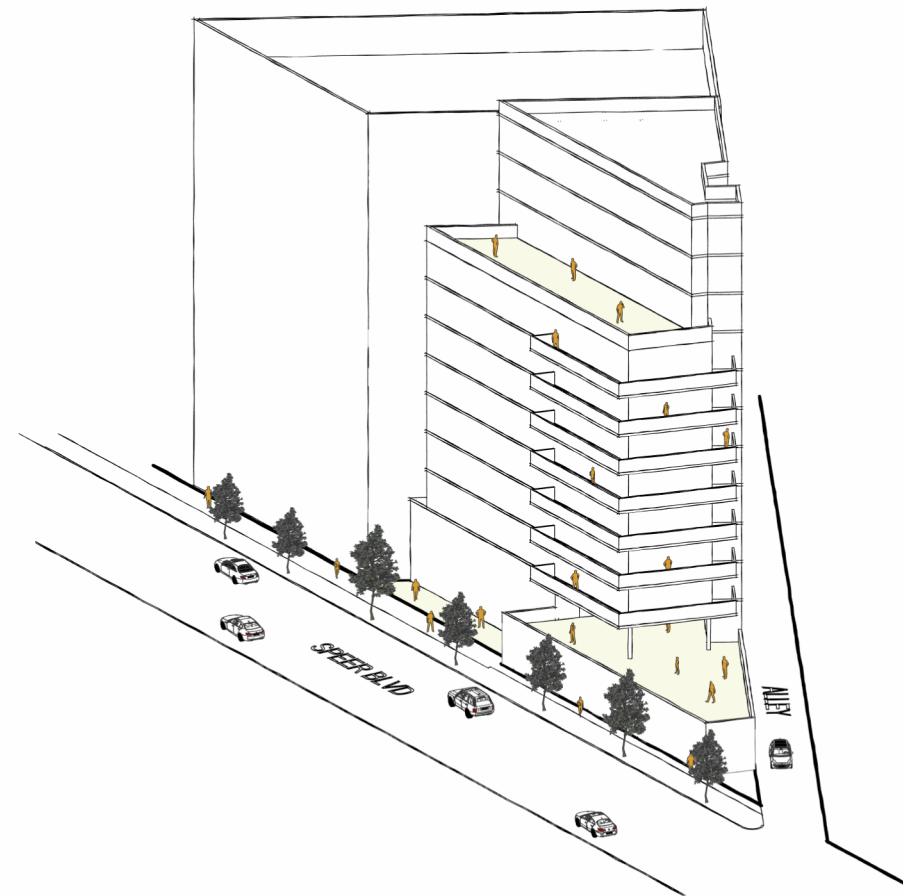

④ SOUTHWEST AXO

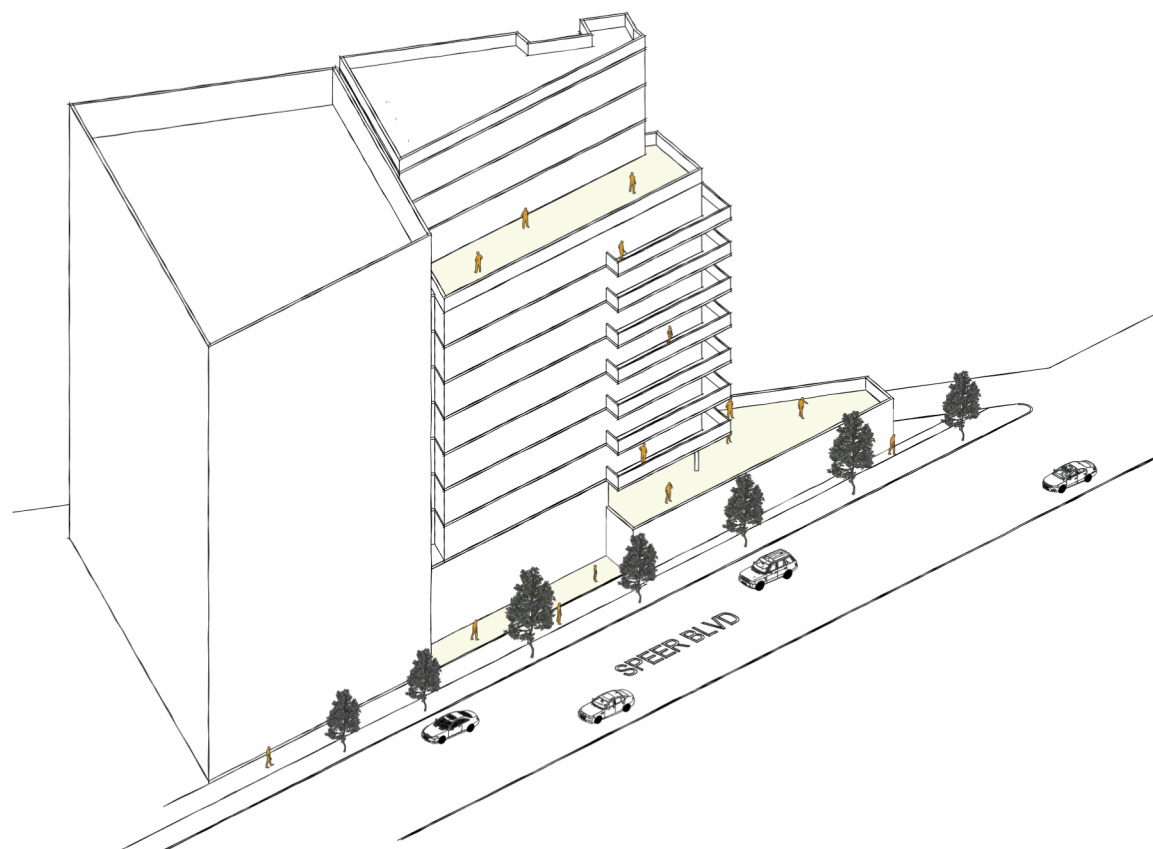

② NORTHWEST AXO

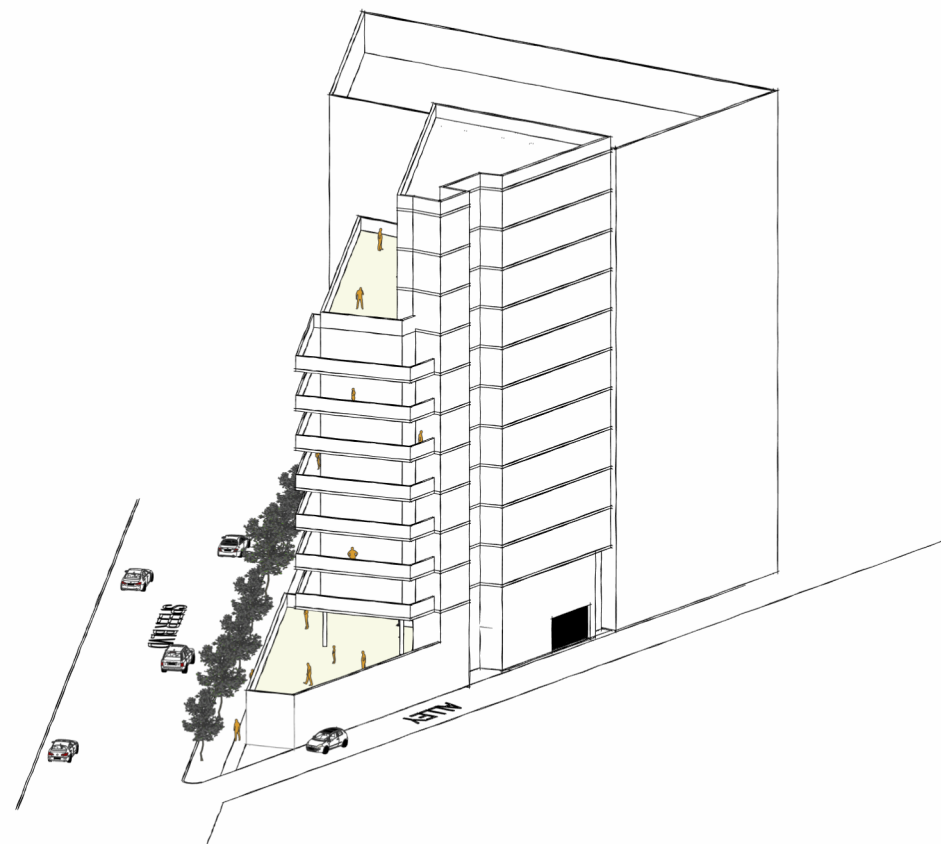

③ SOUTHEAST AXO

1240 SPEER BLVD

Project Number	CONCEPT-1
Date	12/22/23
Description	3D AXONOMETRIC

Drawing Scale

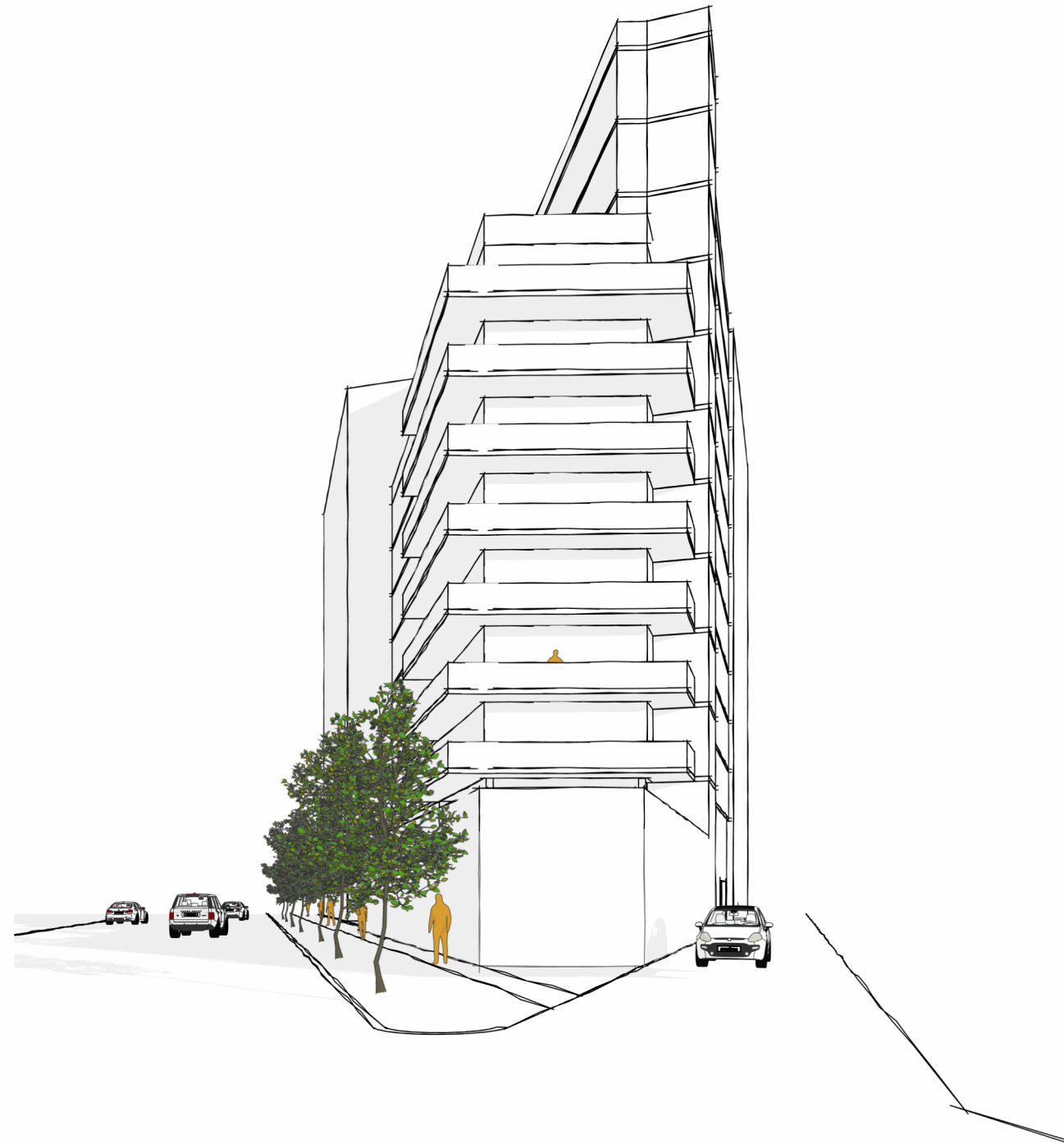

1240 SPEER BLVD

Project Number	CONCEPT-1
Date	12/22/23
Description	PERSPECTIVES
Drawing Scale	

1240 SPEER BLVD

Project Number	CONCEPT-1
Date	12/23/23
Description	PERSPECTIVES
Drawing Scale	

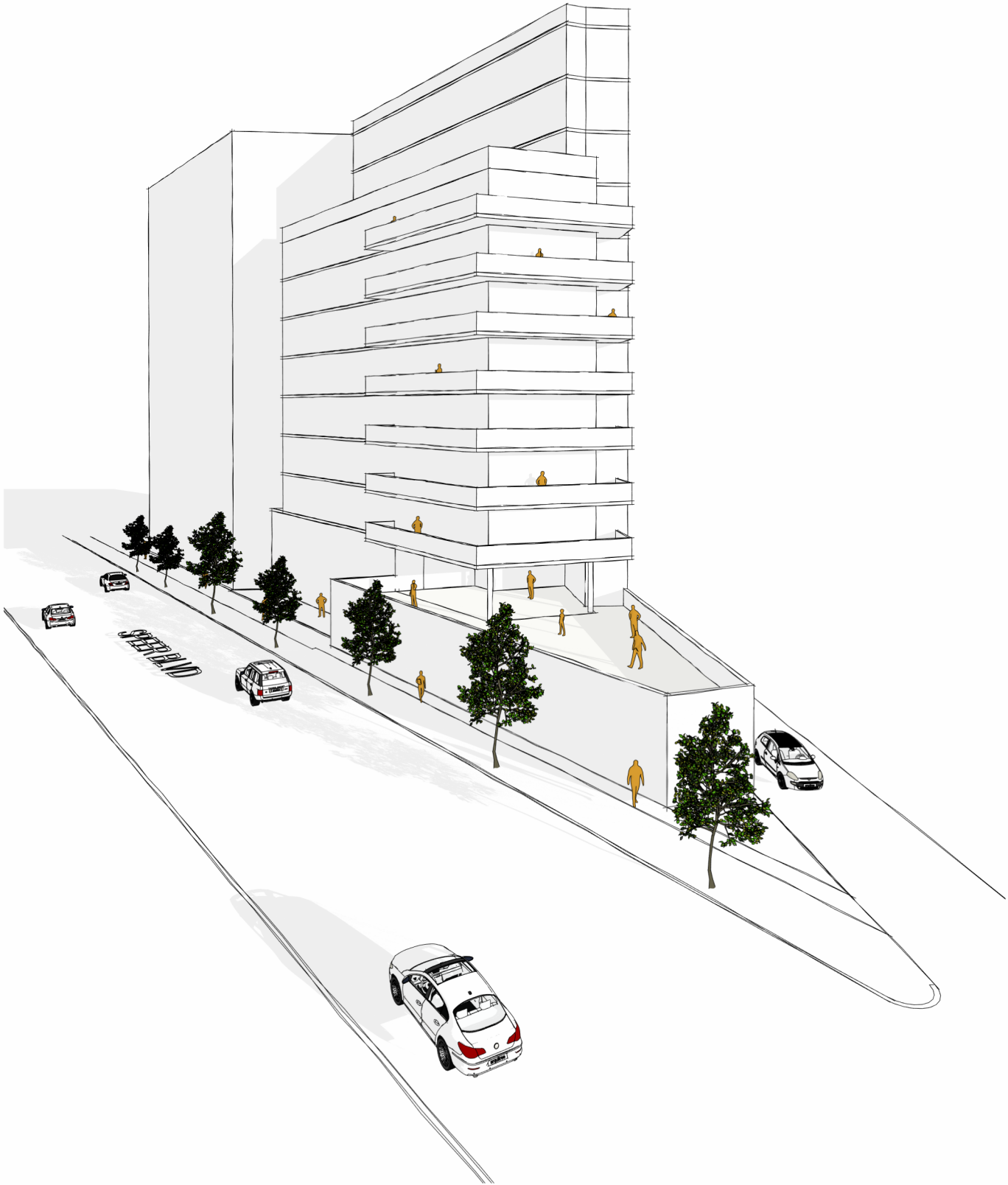

BROWN
COLLECTIVE

ARCHITECTURE • DESIGN



1240 SPEER BLVD

Project Number	CONCEPT-1
Date	12/22/23
Description	PERSPECTIVES
Drawing Scale	