

HANOVER INDUSTRIAL ESTATES

HANOVER TOWNSHIP & SUGAR NOTCH BOROUGH, PA

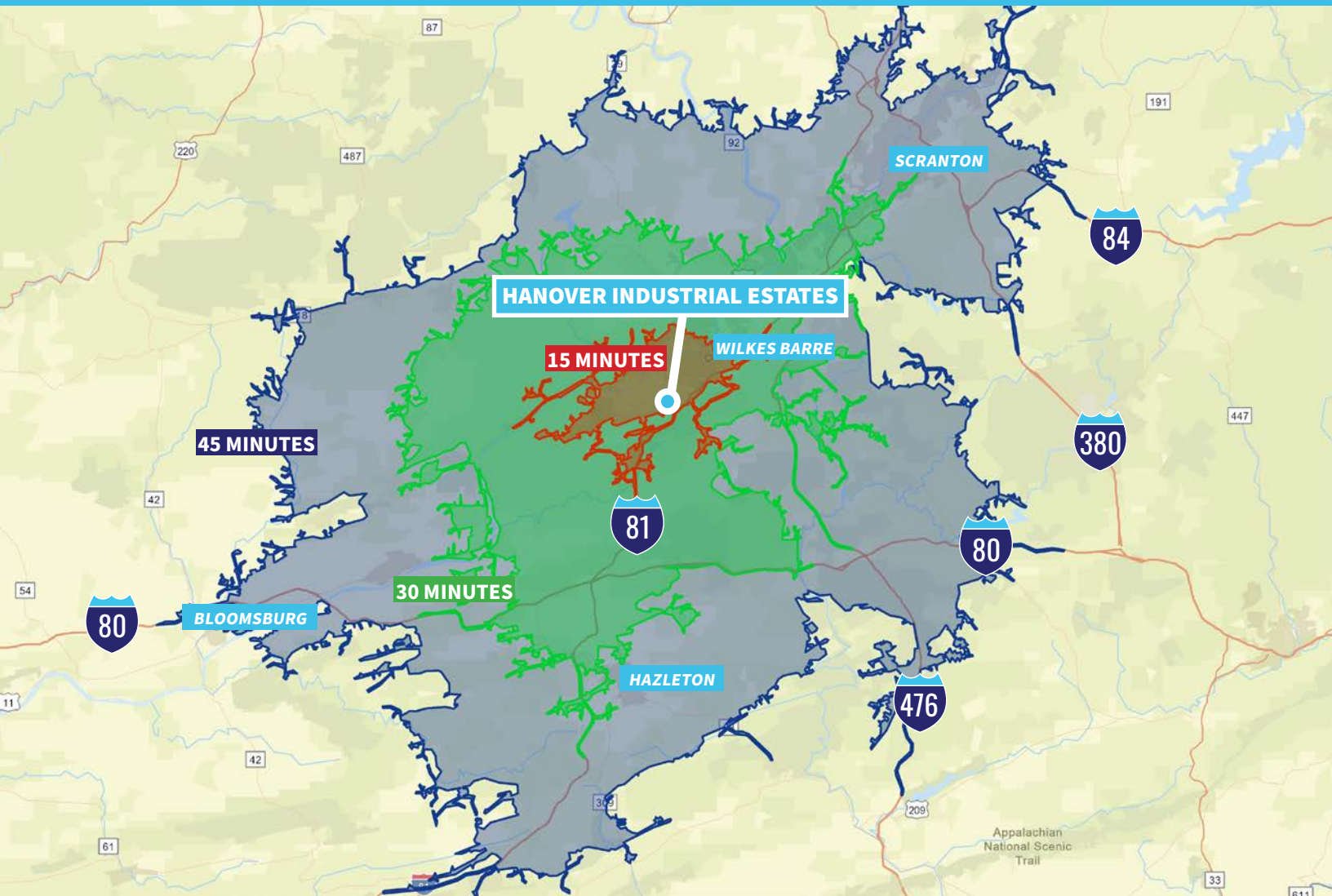

DEMOGRAPHICS & INCOME COMPARISON PROFILE

2020 SUMMARY	15 MINUTES	30 MINUTES	45 MINUTES
POPULATION	85,806	266,520	558,466
HOUSEHOLDS	36,423	111,092	229,937
FAMILIES	20,301	67,973	141,549
AVERAGE HOUSEHOLD SIZE	2.25	2.30	2.33
OWNER OCCUPIED HOUSING UNITS	20,670	76,562	154,516
RENTER OCCUPIED HOUSING UNITS	15,753	34,530	75,421
MEDIAN AGE	41.2	44.9	44.3
MEDIAN HOUSEHOLD INCOME	\$43,128	\$54,820	\$52,816
AVERAGE HOUSEHOLD INCOME	\$57,467	\$71,782	\$69,162

SOURCE: ESRI