

PROJECT NAME

ALTERATIONS
TO 4275 N.
PALM
STREET
PHASE II

JULLERTON, CA.



100 BAYVIEW PLACE #300
NEWPORT BEACH, CA. 92660

PROJECT TEAM

GENERAL CONTRACTOR
BCC CONTRACTING, INC.

STRUCTURAL ENGINEER
COFFMAN ENGINEERS

MECHANICAL ENGINEER
AIR CONTROL SYSTEMS

PLUMBING ENGINEER
PV&C PLUMBING

ELECTRICAL ENGINEER
GREGG ELECTRIC

FIRE PROTECTION

DRAWING INFO

[illegible]

DRAWN BY: BK
H-A&D JOB NO: A19-2083
DRAWING SCALE: AS NOTED



SHEET

PFP1

PROPOSED FLOOR PLANS

6/20/2020 8:04:46 AM

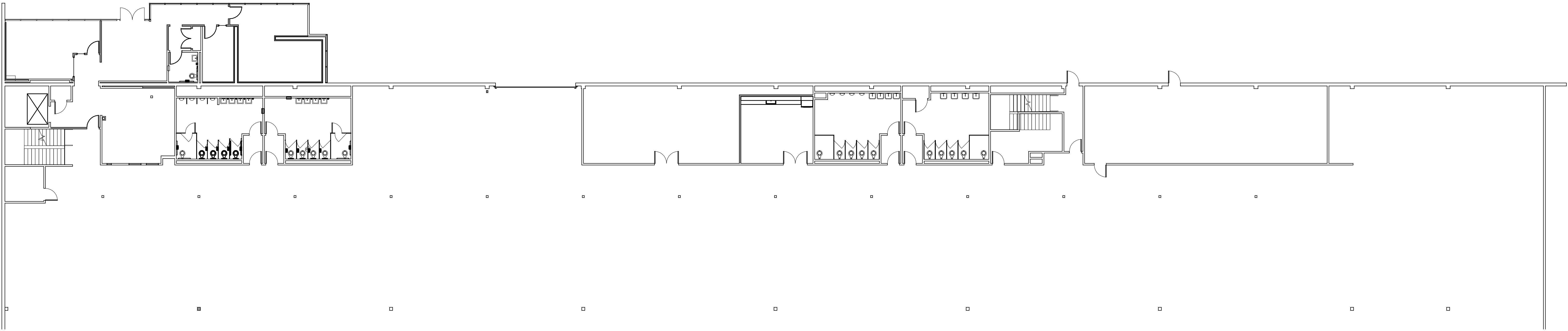

① FIRST FLOOR PLAN
3/32" = 1'-0"

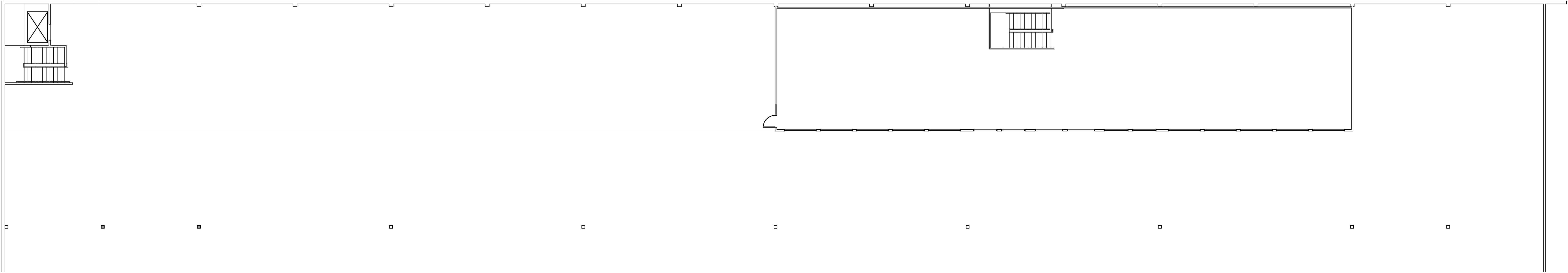

② MEZZANINE FLOOR PLAN
3/32" = 1'-0"