

GENERAL NOTES

1. All work shown on these drawings is the sole responsibility of the engineer for this building manufacturer who is NOT the erector.
2. This building manufacturer is not responsible for errors, omissions or damages incurred in the erection of the building shown on these drawings.
3. Temporary bracing must be installed by erector to provide adequate stability during erection. Bracing indicated on the erection drawings is critical to the stability of the completed structure and shall not be removed until the structure is fully braced.
4. Wall and liner panels are an integral part of the structural system. Unauthorized removal of panels is prohibited.
5. "Top-coring" or pre-drilled openings inherent to light gauge metal, may exist. This condition does not affect the finish or structural integrity of the panel, and is therefore not a cause for rejection.
6. Trim part marks are as shown: ex: $\frac{1}{2} \times 24 \times 24$ (trim length in feet and inches).

APPROVAL NOTES

The following conditions apply in the event that these drawings are used as approval drawings:

- 1) It is acknowledged that any change to these drawings.
- 2) Have all instances of change clearly indicated.
- 3) Be legible and unambiguous.
- 4) Be signed by the manufacturer.
- 5) Be stamped with the manufacturer's name and address.
- 6) Be stamped with the date of approval.
- 7) Be stamped with the name of the manufacturer's representative.

REVISIONS

NO.	DESCRIPTION	DATE
01	AS SHOWN	
02		
03		
04		
05		

SAFETY COMMITMENT

The building manufacturer has a commitment to manufacture quality building components that can be safely erected, however, the safety commitment and job site practices of the erector are beyond the manufacturer's control. The manufacturer shall not be held liable for any accidents or injuries that occur on a construction site. The manufacturer shall not be held liable for any accidents or injuries that occur on a construction site. The manufacturer shall not be held liable for any accidents or injuries that occur on a construction site.

SOLE RESPONSIBILITY

The proper lightning and inspection of all fasteners is the responsibility of the erector. All high strength bolts and nuts must be installed in accordance with the manufacturer's specifications. The manufacturer shall not be held liable for any accidents or injuries that occur on a construction site.

BUILDER/CONTRACTOR RESPONSIBILITIES

It is the responsibility of the builder/contractor to insure that all project plans and specifications comply with the applicable requirements of any governing building authorities. The supplying of sealed engineering data and drawings for the building system does not imply or constitute an agreement that the contractor shall be held liable for any accidents or injuries that occur on a construction site.

INTERNATIONAL BUILDING CODE (IBC)

The building manufacturer's fabrication and products are covered by one or more of the following certifications:

1. Certified Fabricator of prefabricated buildings and components. Reference IAS(QS-18)
2. Only of those approved by the International Building Code (IBC).

The fabricator of primary field frames, end primary structural exclusive of cold-formed sections, conform to ASTM-A599 or A-572. Flanges with thickness of 1" or less and width of 12" or less conform to A-599 with minimum yield point of 35,000 PSI. Flanges greater than 1" in thickness and 12" in width conform to A-572 with min. yield point of 50,000 PSI. Flanges with a thickness conform to ASTM-A572. Grade B with a min. yield point of 30,000 PSI. Material properties of hot rolled steel members conform to the following:

- 1. Flanges: ASTM-A572 Grade B with a min. yield point of 50,000 PSI.
- 2. Material properties of cold formed light gauge steel members conform to ASTM-A1013 Grade 55 with a min. yield point of 50,000 PSI.
- 3. Material properties of roof/wall sheeting, base metal conform to ASTM-A792 Grade 50 or 60 with min. yield point of 50,000 PSI on 80,000 PSI steel.
- 4. Material properties of cold formed sections conform to ASTM-A792 Grade 50 or 60 with min. yield point of 50,000 PSI on 80,000 PSI steel.
- 5. Material properties of cold formed sections conform to ASTM-A792 Grade 50 or 60 with min. yield point of 50,000 PSI on 80,000 PSI steel.

Shop & field inspections and associated fees are the responsibility of the contractor, unless stipulated otherwise in the contract.

Shipping List: 12345
Ship To: LUIS MARTINEZ
1405 W. MAIN ST.
PAWNEE, TX, 71678

Track ID: EXPRESS

Order ID	Part Name	Description	Quantity	Length	Unit	Weight	Order	Unit	Weight
012345	WALL PANEL	WALL PANEL	10	12'	5'	120	1200	120	1200
012346	ROOF PANEL	ROOF PANEL	10	12'	5'	120	1200	120	1200
012347	WALL PANEL	WALL PANEL	10	12'	5'	120	1200	120	1200
012348	ROOF PANEL	ROOF PANEL	10	12'	5'	120	1200	120	1200
012349	WALL PANEL	WALL PANEL	10	12'	5'	120	1200	120	1200
012350	ROOF PANEL	ROOF PANEL	10	12'	5'	120	1200	120	1200

PACKING LIST EXAMPLE

Part Name	Description	Quantity	Length	Unit	Weight
WALL PANEL	WALL PANEL	10	12'	5'	1200
ROOF PANEL	ROOF PANEL	10	12'	5'	1200
WALL PANEL	WALL PANEL	10	12'	5'	1200
ROOF PANEL	ROOF PANEL	10	12'	5'	1200

Packing List: 12345
Ship To: LUIS MARTINEZ
1405 W. MAIN ST.
PAWNEE, TX, 71678

Track ID: EXPRESS

Order ID	Part Name	Description	Quantity	Length	Unit	Weight	Order	Unit	Weight
012345	WALL PANEL	WALL PANEL	10	12'	5'	120	1200	120	1200
012346	ROOF PANEL	ROOF PANEL	10	12'	5'	120	1200	120	1200
012347	WALL PANEL	WALL PANEL	10	12'	5'	120	1200	120	1200
012348	ROOF PANEL	ROOF PANEL	10	12'	5'	120	1200	120	1200
012349	WALL PANEL	WALL PANEL	10	12'	5'	120	1200	120	1200
012350	ROOF PANEL	ROOF PANEL	10	12'	5'	120	1200	120	1200

PACKING LIST EXAMPLE

Part Name	Description	Quantity	Length	Unit	Weight
WALL PANEL	WALL PANEL	10	12'	5'	1200
ROOF PANEL	ROOF PANEL	10	12'	5'	1200
WALL PANEL	WALL PANEL	10	12'	5'	1200
ROOF PANEL	ROOF PANEL	10	12'	5'	1200

STRAIGHT BILL OF LADING - SHORT FORM - ORIGINAL - NOT NEGOTIABLE

DATE: 1/13/23
SHIP TO: LUIS MARTINEZ
1405 W. MAIN ST.
PAWNEE, TX, 71678

TRACK ID: EXPRESS

Order ID	Part Name	Description	Quantity	Length	Unit	Weight	Order	Unit	Weight
012345	WALL PANEL	WALL PANEL	10	12'	5'	120	1200	120	1200
012346	ROOF PANEL	ROOF PANEL	10	12'	5'	120	1200	120	1200
012347	WALL PANEL	WALL PANEL	10	12'	5'	120	1200	120	1200
012348	ROOF PANEL	ROOF PANEL	10	12'	5'	120	1200	120	1200
012349	WALL PANEL	WALL PANEL	10	12'	5'	120	1200	120	1200
012350	ROOF PANEL	ROOF PANEL	10	12'	5'	120	1200	120	1200

BILL OF LADING EXAMPLE

Part Name	Description	Quantity	Length	Unit	Weight
WALL PANEL	WALL PANEL	10	12'	5'	1200
ROOF PANEL	ROOF PANEL	10	12'	5'	1200
WALL PANEL	WALL PANEL	10	12'	5'	1200
ROOF PANEL	ROOF PANEL	10	12'	5'	1200

COLD FORM AND PANEL LABEL

Customer: ABC CONSTRUCTION
Job Number: 12345
Part Name: LEFT ENDWALL PANEL
Description: LEFT ENDWALL PANEL
Quantity: 12
Length: 12'

12345

RF1-1

PRICE MARK

1/13/23

STATE OF TEXAS

PATRICIO NUNGARAY JR.
100287
PROFESSIONAL ENGINEER

SCHULTE BUILDING SYSTEMS
11055 GASTON ROAD
KATY, TX 77454
PHONE: 281-304-8111 FAX: 281-304-8113
WWW: WWW.SBS-USA.COM

BUNDLE LABEL EXAMPLES

Customer: ABC CONSTRUCTION
Job Number: 12345
Part Name: LEFT ENDWALL PANEL
Description: LEFT ENDWALL PANEL
Quantity: 12
Length: 12'

12345

ABC CONSTRUCTION

12345

COLD FORM AND PANEL LABEL

Customer: ABC CONSTRUCTION
Job Number: 12345
Part Name: LEFT ENDWALL PANEL
Description: LEFT ENDWALL PANEL
Quantity: 12
Length: 12'

12345

ABC CONSTRUCTION

PRICE MARK

1/13/23

STATE OF TEXAS

PATRICIO NUNGARAY JR.
100287
PROFESSIONAL ENGINEER

SCHULTE BUILDING SYSTEMS
11055 GASTON ROAD
KATY, TX 77454
PHONE: 281-304-8111 FAX: 281-304-8113
WWW: WWW.SBS-USA.COM

BUNDLE LABEL EXAMPLES

Customer: ABC CONSTRUCTION
Job Number: 12345
Part Name: LEFT ENDWALL PANEL
Description: LEFT ENDWALL PANEL
Quantity: 12
Length: 12'

12345

ABC CONSTRUCTION

12345

COLD FORM AND PANEL LABEL

Customer: ABC CONSTRUCTION
Job Number: 12345
Part Name: LEFT ENDWALL PANEL
Description: LEFT ENDWALL PANEL
Quantity: 12
Length: 12'

12345

ABC CONSTRUCTION

PRICE MARK

1/13/23

STATE OF TEXAS

PATRICIO NUNGARAY JR.
100287
PROFESSIONAL ENGINEER

SCHULTE BUILDING SYSTEMS
11055 GASTON ROAD
KATY, TX 77454
PHONE: 281-304-8111 FAX: 281-304-8113
WWW: WWW.SBS-USA.COM

BUNDLE LABEL EXAMPLES

Customer: ABC CONSTRUCTION
Job Number: 12345
Part Name: LEFT ENDWALL PANEL
Description: LEFT ENDWALL PANEL
Quantity: 12
Length: 12'

12345

ABC CONSTRUCTION

12345

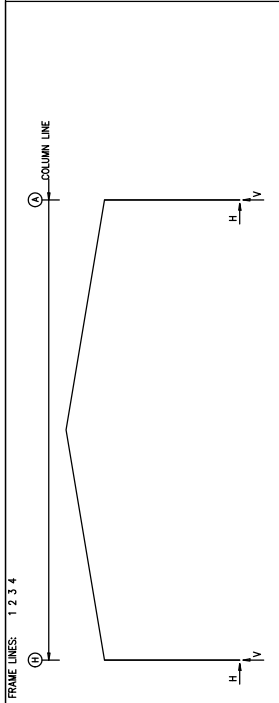

FRAME LINES: 1 2 3 4

ENDWALL COLUMN:

BASIC COLUMN REACTIONS (k)

From Line	Col Line	Wind Press. (k/ft)	Collet (k)	Wind Left (k)	Wind Right (k)	Base Plate (k)	Wind Left (k)	Wind Right (k)	Base Plate (k)
1	H	0.2	0.0	0.0	0.0	0.0	0.0	0.0	0.0
1	F	0.2	0.0	0.0	0.0	0.0	0.0	0.0	0.0
1	E	0.2	0.0	0.0	0.0	0.0	0.0	0.0	0.0
1	B	0.2	0.0	0.0	0.0	0.0	0.0	0.0	0.0
1	A	0.2	0.0	0.0	0.0	0.0	0.0	0.0	0.0
5	A	0.9	0.7	0.1	4.3	0.1	-7.1	-0.1	-4.4
5	F	0.7	0.5	0.0	3.0	0.0	-4.8	2.9	-10.8
5	E	0.7	0.5	0.0	3.0	0.0	-4.8	2.9	-10.8
5	B	0.7	0.5	0.0	3.0	0.0	-4.8	2.9	-10.8
5	A	0.4	0.2	0.1	4.3	0.1	-4.4	-0.1	-2.2

MAXIMUM REACTIONS, ANCHOR RODS, & BASE PLATES

From Line	Col Line	Wind Press. (k/ft)	Collet (k)	Wind Left (k)	Wind Right (k)	Base Plate (k)	Wind Left (k)	Wind Right (k)	Base Plate (k)
1	H	0.2	0.0	0.0	0.0	0.0	0.0	0.0	0.0
1	F	0.2	0.0	0.0	0.0	0.0	0.0	0.0	0.0
1	E	0.2	0.0	0.0	0.0	0.0	0.0	0.0	0.0
1	B	0.2	0.0	0.0	0.0	0.0	0.0	0.0	0.0
1	A	0.2	0.0	0.0	0.0	0.0	0.0	0.0	0.0
5	A	0.9	0.7	0.1	4.3	0.1	-7.1	-0.1	-4.4
5	F	0.7	0.5	0.0	3.0	0.0	-4.8	2.9	-10.8
5	E	0.7	0.5	0.0	3.0	0.0	-4.8	2.9	-10.8
5	B	0.7	0.5	0.0	3.0	0.0	-4.8	2.9	-10.8
5	A	0.4	0.2	0.1	4.3	0.1	-4.4	-0.1	-2.2

ENDWALL COLUMN:

From Line	Col Line	Wind Press. (k/ft)	Collet (k)	Wind Left (k)	Wind Right (k)	Base Plate (k)	Wind Left (k)	Wind Right (k)	Base Plate (k)
1	H	0.2	0.0	0.0	0.0	0.0	0.0	0.0	0.0
1	F	0.2	0.0	0.0	0.0	0.0	0.0	0.0	0.0
1	E	0.2	0.0	0.0	0.0	0.0	0.0	0.0	0.0
1	B	0.2	0.0	0.0	0.0	0.0	0.0	0.0	0.0
1	A	0.2	0.0	0.0	0.0	0.0	0.0	0.0	0.0
5	A	0.9	0.7	0.1	4.3	0.1	-7.1	-0.1	-4.4
5	F	0.7	0.5	0.0	3.0	0.0	-4.8	2.9	-10.8
5	E	0.7	0.5	0.0	3.0	0.0	-4.8	2.9	-10.8
5	B	0.7	0.5	0.0	3.0	0.0	-4.8	2.9	-10.8
5	A	0.4	0.2	0.1	4.3	0.1	-4.4	-0.1	-2.2

MAXIMUM REACTIONS, ANCHOR RODS, & BASE PLATES

From Line	Col Line	Wind Press. (k/ft)	Collet (k)	Wind Left (k)	Wind Right (k)	Base Plate (k)	Wind Left (k)	Wind Right (k)	Base Plate (k)
1	H	0.2	0.0	0.0	0.0	0.0	0.0	0.0	0.0
1	F	0.2	0.0	0.0	0.0	0.0	0.0	0.0	0.0
1	E	0.2	0.0	0.0	0.0	0.0	0.0	0.0	0.0
1	B	0.2	0.0	0.0	0.0	0.0	0.0	0.0	0.0
1	A	0.2	0.0	0.0	0.0	0.0	0.0	0.0	0.0
5	A	0.9	0.7	0.1	4.3	0.1	-7.1	-0.1	-4.4
5	F	0.7	0.5	0.0	3.0	0.0	-4.8	2.9	-10.8
5	E	0.7	0.5	0.0	3.0	0.0	-4.8	2.9	-10.8
5	B	0.7	0.5	0.0	3.0	0.0	-4.8	2.9	-10.8
5	A	0.4	0.2	0.1	4.3	0.1	-4.4	-0.1	-2.2

ENDWALL COLUMN:

From Line	Col Line	Wind Press. (k/ft)	Collet (k)	Wind Left (k)	Wind Right (k)	Base Plate (k)	Wind Left (k)	Wind Right (k)	Base Plate (k)
1	H	0.2	0.0	0.0	0.0	0.0	0.0	0.0	0.0
1	F	0.2	0.0	0.0	0.0	0.0	0.0	0.0	0.0
1	E	0.2	0.0	0.0	0.0	0.0	0.0	0.0	0.0
1	B	0.2	0.0	0.0	0.0	0.0	0.0	0.0	0.0
1	A	0.2	0.0	0.0	0.0	0.0	0.0	0.0	0.0
5	A	0.9	0.7	0.1	4.3	0.1	-7.1	-0.1	-4.4
5	F	0.7	0.5	0.0	3.0	0.0	-4.8	2.9	-10.8
5	E	0.7	0.5	0.0	3.0	0.0	-4.8	2.9	-10.8
5	B	0.7	0.5	0.0	3.0	0.0	-4.8	2.9	-10.8
5	A	0.4	0.2	0.1	4.3	0.1	-4.4	-0.1	-2.2

MAXIMUM REACTIONS, ANCHOR RODS, & BASE PLATES

From Line	Col Line	Wind Press. (k/ft)	Collet (k)	Wind Left (k)	Wind Right (k)	Base Plate (k)	Wind Left (k)	Wind Right (k)	Base Plate (k)
1	H	0.2	0.0	0.0	0.0	0.0	0.0	0.0	0.0
1	F	0.2	0.0	0.0	0.0	0.0	0.0	0.0	0.0
1	E	0.2	0.0	0.0	0.0	0.0	0.0	0.0	0.0
1	B	0.2	0.0	0.0	0.0	0.0	0.0	0.0	0.0
1	A	0.2	0.0	0.0	0.0	0.0	0.0	0.0	0.0
5	A	0.9	0.7	0.1	4.3	0.1	-7.1	-0.1	-4.4
5	F	0.7	0.5	0.0	3.0	0.0	-4.8	2.9	-10.8
5	E	0.7	0.5	0.0	3.0	0.0	-4.8	2.9	-10.8
5	B	0.7	0.5	0.0	3.0	0.0	-4.8	2.9	-10.8
5	A	0.4	0.2	0.1	4.3	0.1	-4.4	-0.1	-2.2

RIGID FRAME: MAXIMUM REACTIONS, ANCHOR RODS, & BASE PLATES

From Line	Col Line	Wind Press. (k/ft)	Collet (k)	Wind Left (k)	Wind Right (k)	Base Plate (k)	Wind Left (k)	Wind Right (k)	Base Plate (k)			
1	H	4.5	8.9	2	-5.2	-7.4	4	0.750	6.000	11.50	0.500	0.0
1	A	5.2	7.4	1	-4.5	9.9	4	0.750	6.000	11.50	0.500	0.0

RIGID FRAME: MAXIMUM REACTIONS, ANCHOR RODS, & BASE PLATES

From Line	Col Line	Wind Press. (k/ft)	Collet (k)	Wind Left (k)	Wind Right (k)	Base Plate (k)	Wind Left (k)	Wind Right (k)	Base Plate (k)			
1	H	4.5	8.9	2	-5.2	-7.4	4	0.750	6.000	11.50	0.500	0.0
1	A	5.2	7.4	1	-4.5	9.9	4	0.750	6.000	11.50	0.500	0.0

RIGID FRAME: MAXIMUM REACTIONS, ANCHOR RODS, & BASE PLATES

From Line	Col Line	Wind Press. (k/ft)	Collet (k)	Wind Left (k)	Wind Right (k)	Base Plate (k)	Wind Left (k)	Wind Right (k)	Base Plate (k)			
1	H	4.5	8.9	2	-5.2	-7.4	4	0.750	6.000	11.50	0.500	0.0
1	A	5.2	7.4	1	-4.5	9.9	4	0.750	6.000	11.50	0.500	0.0

RIGID FRAME: MAXIMUM REACTIONS, ANCHOR RODS, & BASE PLATES

From Line	Col Line	Wind Press. (k/ft)	Collet (k)	Wind Left (k)	Wind Right (k)	Base Plate (k)	Wind Left (k)	Wind Right (k)	Base Plate (k)			
1	H	4.5	8.9	2	-5.2	-7.4	4	0.750	6.000	11.50	0.500	0.0
1	A	5.2	7.4	1	-4.5	9.9	4	0.750	6.000	11.50	0.500	0.0

RIGID FRAME: MAXIMUM REACTIONS, ANCHOR RODS, & BASE PLATES

From Line	Col Line	Wind Press. (k/ft)	Collet (k)	Wind Left (k)	Wind Right (k)	Base Plate (k)	Wind Left (k)	Wind Right (k)	Base Plate (k)			
1	H	4.5	8.9	2	-5.2	-7.4	4	0.750	6.000	11.50	0.500	0.0
1	A	5.2	7.4	1	-4.5	9.9	4	0.750	6.000	11.50	0.500	0.0

BUILDING BRACING REACTIONS

Loc	Wind Line	Col Line	Reactions (k)	Panel Shear (k)
L-EW	1	3	13.1	9.9
R-EW	5	2	13.1	9.9
B-SW	H	4.3	13.1	9.9

(h) Rigid frame at endwall

NOTES FOR REACTIONS

Building reactions are based on the following building data:

- Width (ft) = 98.8
- Eave Height (ft) = 20.5/20.5
- Roof Load (psf) = 2.0
- Collateral Load (psf) = 3.0
- Frame Live Load (psf) = 12.0
- Wind Speed (mph) = 134.0
- Exposure = B
- Importance Seismic = C
- Seismic Zone = A

DESCRIPTION

- Deck-Collateral Live
- 0.6Bech+0.6Wind_Left
- 0.6Bech+0.6Wind_Right
- 0.6Bech+0.6Wind_LongL
- 0.6Bech+0.6Wind_LongR
- 0.6Bech+0.6Wind_Pressure+0.6Wind_Suction
- 0.6Bech+0.6Wind_Pressure+0.6Wind_Suction
- 0.6Bech+0.6Wind_Pressure+0.6Wind_Suction
- 0.6Bech+0.6Wind_Pressure+0.6Wind_Suction
- 0.6Bech+0.6Wind_Pressure+0.6Wind_Suction
- 0.6Bech+0.6Wind_Pressure+0.6Wind_Suction
- 0.6Bech+0.6Wind_Pressure+0.6Wind_Suction
- 0.6Bech+0.6Wind_Pressure+0.6Wind_Suction
- 0.6Bech+0.6Wind_Pressure+0.6Wind_Suction
- 0.6Bech+0.6Wind_Pressure+0.6Wind_Suction

1/13/23

STATE OF TEXAS
PATRICIO NUNGARAY JR.
100287
PROFESSIONAL ENGINEER

ISSN: APR. DATE: APR. DATE: 183960

SCHULTE BUILDING SYSTEMS
11555 GASTON ROAD
DORSET, TX 77448
PHONE: 281.304.8111 FAX: 281.304.8113
WWW.SCHULTEBUILDINGSYSTEMS.COM

PROJECT: GASTON ROAD BLDG 6
OWNER: SHEEHAN PROPERTIES
ADDRESS: 11555 GASTON ROAD
DORSET, TX 77448
JOB NO: 183960
DATE: 10/13/22
N.T.S.

DATE: 10/13/22 FOR CONSTRUCTION
DESCRIPTION: MT 382

DRAWING STATUS
 ALL APPROVALS BEING FOR APPROVAL ARE BY CREATION NOT FINAL AND ARE FOR CONCEPTUAL REPRESENTATION ONLY. THESE DOCUMENTS ARE NOT TO BE USED FOR CONSTRUCTION. ONLY DOCUMENTS ONLY REMAINING BEHIND FOR CONSTRUCTION CAN BE USED FOR CONSTRUCTION.
 ALL APPROVALS BEING FOR APPROVAL ARE BY CREATION NOT FINAL AND ARE FOR CONCEPTUAL REPRESENTATION ONLY. THESE DOCUMENTS ARE NOT TO BE USED FOR CONSTRUCTION. ONLY DOCUMENTS ONLY REMAINING BEHIND FOR CONSTRUCTION CAN BE USED FOR CONSTRUCTION.
 FINAL DRAWINGS.

EXTENSION/CANOPY BOLTS

MARK	QUAN	TYPE	DIA	LENGTH
EB-1	4	A325	5/8"	1-3/4"

SPECIAL BOLTS

MARK	QUAN	TYPE	DIA	LENGTH	WASH
EB-1	4	A307	1/2"	1-1/2"	0

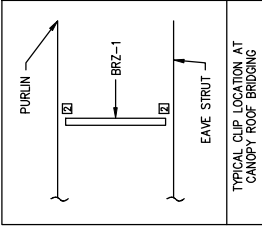

MEMBER TABLE

MARK	PART	MEMBER
EB-1	ROOF PLATE	WB10
P-1	PURLIN	8x25Z14
P-1A	PURLIN	8x25Z14
P-1B	PURLIN	8x25Z14
P-2A	PURLIN	8x25Z16
P-2	PURLIN	8x25Z16
P-3	PURLIN	8x25Z16
P-4	PURLIN	8x25Z14
P-4A	PURLIN	8x25Z14
P-4B	PURLIN	8x25Z16
E-1	EAVE STRUT	8x25E14
E-2	EAVE STRUT	8x25E14
E-3	EAVE STRUT	8x25E12
E-4	EAVE STRUT	8x25E12
E-5	EAVE STRUT	8x35E16
CB-4	CONNECTION PLATE	CB0375
CB-5	CONNECTION PLATE	CB0250
CB-6	CONNECTION PLATE	CB0300
CB-7	CONNECTION PLATE	CB0300
CB-8	CONNECTION PLATE	CB0313

CONNECTION PLATES

MARK	PART	MEMBER
CB-4	CONNECTION PLATE	CL-8A
CB-7	CONNECTION PLATE	2 BRG-7

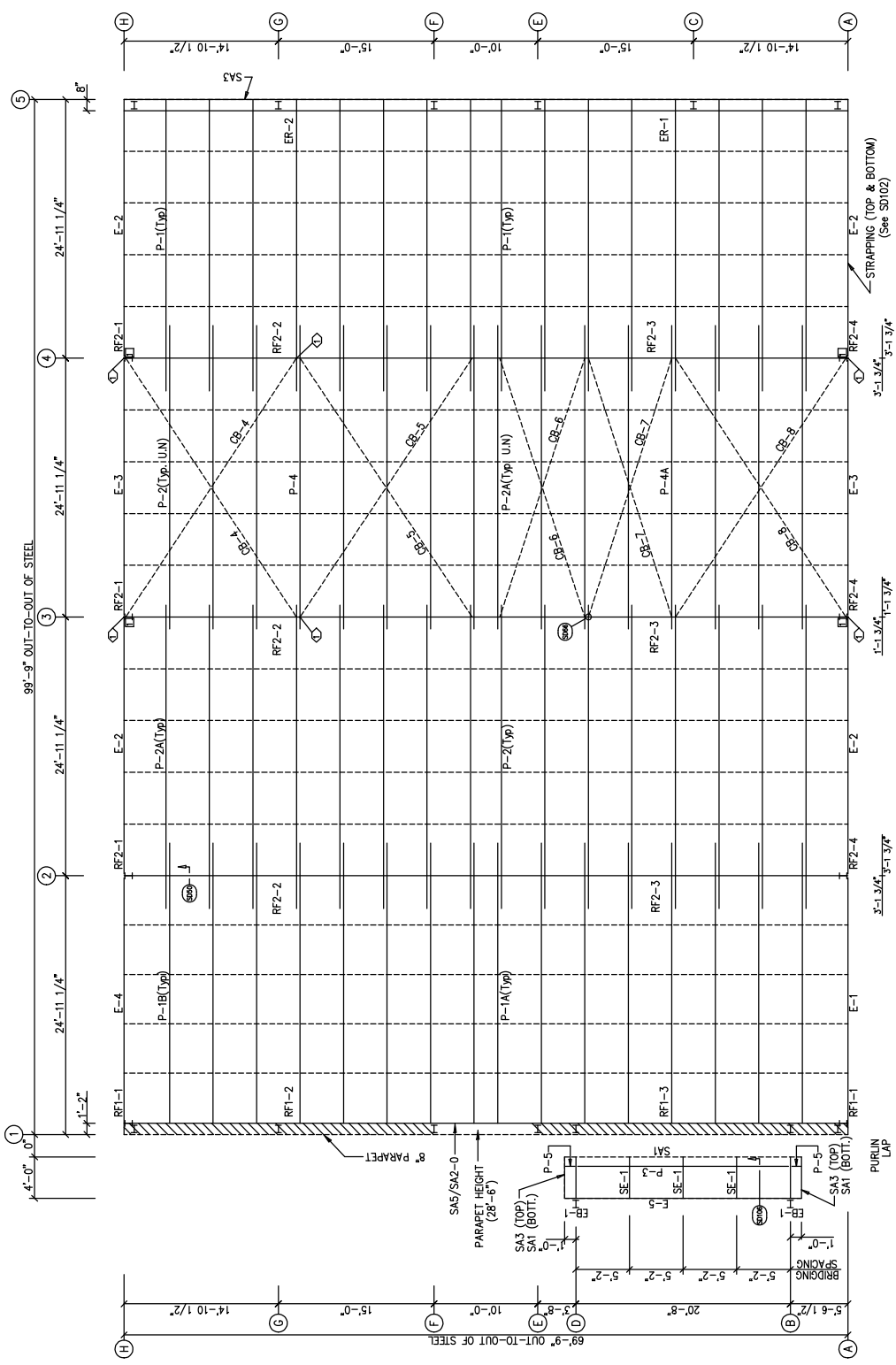

ROOF FRAMING PLAN

1/13/23



NO.	DATE	DESCRIPTION	BY	CHKD.
1	10/13/23	FOR PERM	MT	SP
2	01/18/23	FOR CONSTRUCTION	ES	JT

SCHULTE BUILDING SYSTEMS
 11555 GASTON ROAD
 HOUSTON, TX 77060
 PHONE: 281-304-8111 FAX: 281-304-8113
 WWW.SCHULTEBUILDINGSYSTEMS.COM

SBS
 STRUCTURAL BUILDING SYSTEMS
 11555 GASTON ROAD, BLDG. 6
 HOUSTON, TX 77060
 PHONE: 281-304-8111 FAX: 281-304-8113
 WWW.SCHULTEBUILDINGSYSTEMS.COM

DRAWING STATUS

NO.	DATE	DESCRIPTION	BY	CHKD.
1	10/13/23	FOR PERM	MT	SP
2	01/18/23	FOR CONSTRUCTION	ES	JT

- ERECTOR NOTES:**
- 1) Roof strapping/bridging equally
 - 2) Do not attach roof panel to purlin
 - 3) Studs (if required) with clip.

NO.	DATE	DESCRIPTION	BY	CHKD.
1	10/13/23	FOR PERM	MT	SP
2	01/18/23	FOR CONSTRUCTION	ES	JT

TRIM TABLE

SQ. QUANT.	PART	LENGTH	DETAIL
4	FL-200	9'-6"	TD117
11	FL-200	9'-6"	TD117
4	FL-206	4'-9"	TD163X
1	FL-206R	4'-9"	TD163X
9	FL-206R	5'-2"	TD162X
10	FL-207	4'-2"	TD162X/TD163X
12	FL-205	4'-2"	TD162X/TD163X
12	FL-205	3'-6"	TD165X
13	FL-154L	12'-6"	TD225X/TD291
14	FL-154R	12'-6"	TD225X/TD291
15	FL-156L	8' 11/16"	TD291
16	FL-156R	8' 11/16"	TD291
17	FL-351	12'-0"	TD225X
18	SF-3081	11'-6"	TD225X
19	FL-208	4'-6"	TD162X/163X
20	FL-208	4'-6"	TD162X/163X
21	FL-219	8' 7/16"	TD162X/163X
22	FL-214	11'-6"	TD162X/163X

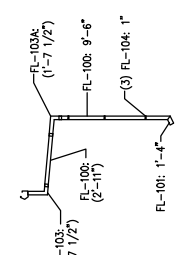
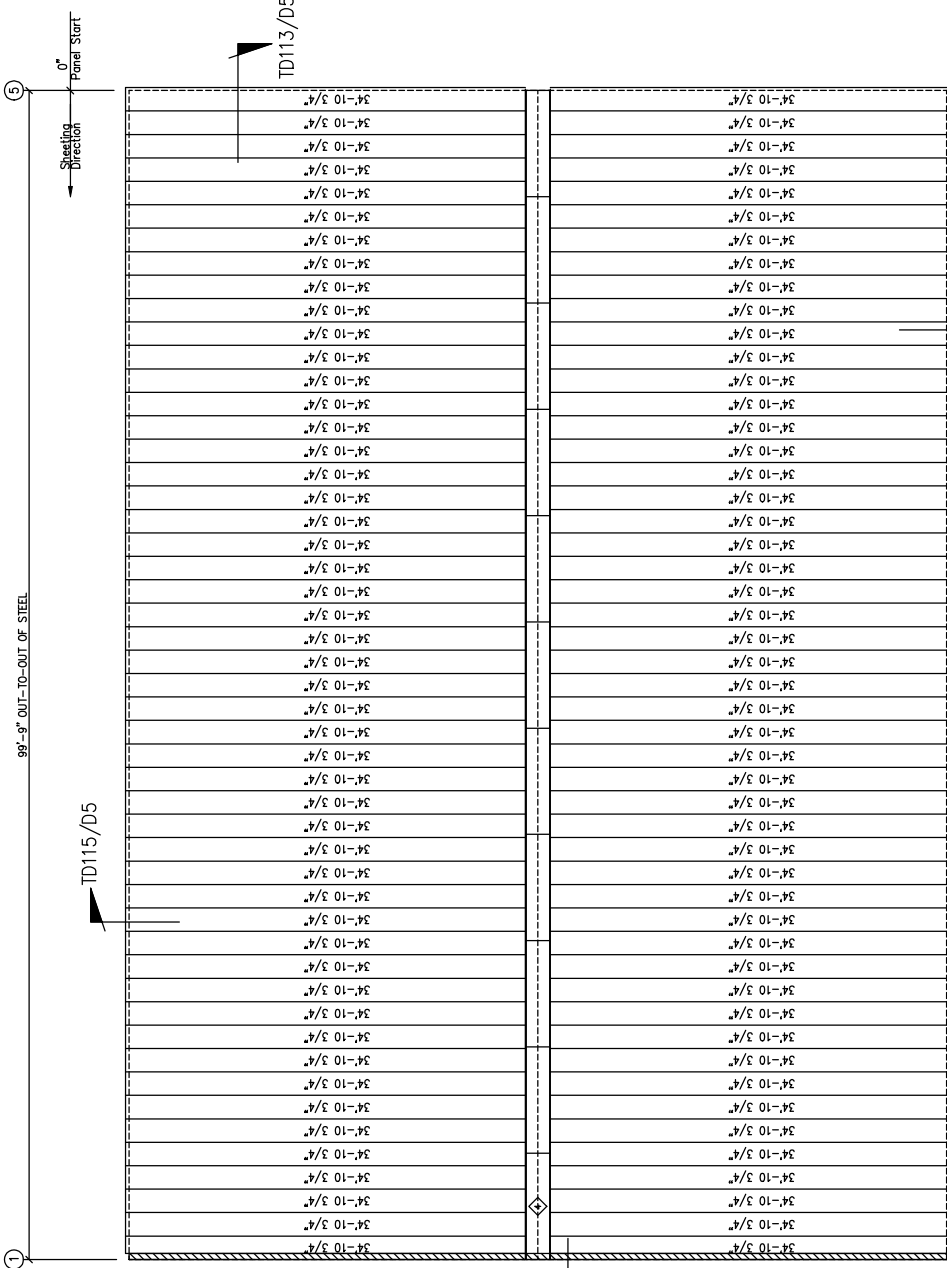

D/S Layout Frame Line G&E
At Canopy

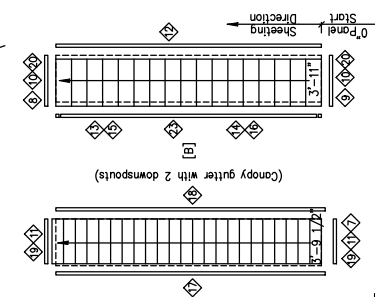

ROOF SHEETING PLAN

PANELS: 24 Col. 15 - 3/4" Solar White
 [A] ROOF PANELS: 24 Col. 15 - 3/4" Solar White
 [B] ROOF PANELS: 24 Col. 15 - 3/4" Solar White
 QUAD-LOK SEAM REQUIRED

1/13/23

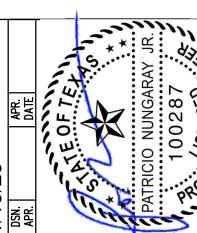

SCHULTE BUILDING SYSTEMS
 11155 GASTON ROAD
 HOUSTON, TX 77060
 PHONE: 281-304-8111 FAX: 281-304-8111
 WWW.SCHULTEBUILDINGSYSTEMS.COM

SBS
 ROOF SHEETING
 11155 GASTON ROAD
 HOUSTON, TX 77060
 PHONE: 281-304-8111 FAX: 281-304-8111
 WWW.SCHULTEBUILDINGSYSTEMS.COM

DESIGNED BY: SHELVAN PROPERTIES
 23311 HORIZON BAY LANE
 HOUSTON, TX 77064

DATE: 10/13/22
 DRAWN BY: JMT
 CHECKED BY: JMT
 PROJECT NO.: 183960
 SHEET NO.: E2 of 9
 TOTAL SHEETS: 0

NO.	DATE	DESCRIPTION	BY	CHK
1	10/13/22	FOR PERMIT	JMT	SP
2	10/13/22	FOR CONSTRUCTION	JMT	SP

DRAWING STATUS

FOR APPROVAL: BEING FOR APPROVAL. ALL BY CONDITIONS NOT MET. THIS DRAWING IS NOT TO BE USED FOR CONSTRUCTION.

FOR PERMIT: THIS DRAWING IS FOR PERMIT ONLY. THIS DRAWING IS NOT TO BE USED FOR CONSTRUCTION.

FOR CONSTRUCTION: THIS DRAWING IS FOR CONSTRUCTION ONLY. THIS DRAWING IS NOT TO BE USED FOR CONSTRUCTION.

FINAL DRAWING: THIS DRAWING IS THE FINAL DRAWING. THIS DRAWING IS NOT TO BE USED FOR CONSTRUCTION.

TRIM TABLE	MEMBER	TYPE	DIA.	LENGTH	WASH
1	FL-204	18'-0"			TD40
2	FL-204	7'-0"			TD15
3	FL-204L	7'-0"			TD95
4	FL-205L	8'-0"			
5	FL-205R	8'-0"			
6	FL-205R	8'-0"			
7	FL-205R	8'-0"			

SPECIAL BOLTS	MEMBER	TYPE	DIA.	LENGTH	WASH
1	FL-204	18'-0"			TD40
2	FL-204	7'-0"			TD15
3	FL-204L	7'-0"			TD95
4	FL-205L	8'-0"			
5	FL-205R	8'-0"			
6	FL-205R	8'-0"			
7	FL-205R	8'-0"			

CONNECTION PLATES	MEMBER	TYPE	DIA.	LENGTH	WASH
1	FL-204	18'-0"			TD40
2	FL-204	7'-0"			TD15
3	FL-204L	7'-0"			TD95
4	FL-205L	8'-0"			
5	FL-205R	8'-0"			
6	FL-205R	8'-0"			
7	FL-205R	8'-0"			

MEMBER TABLE	MEMBER	TYPE	DIA.	LENGTH	WASH
1	FL-204	18'-0"			TD40
2	FL-204	7'-0"			TD15
3	FL-204L	7'-0"			TD95
4	FL-205L	8'-0"			
5	FL-205R	8'-0"			
6	FL-205R	8'-0"			
7	FL-205R	8'-0"			

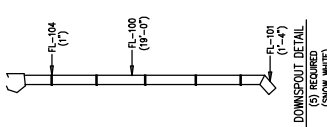
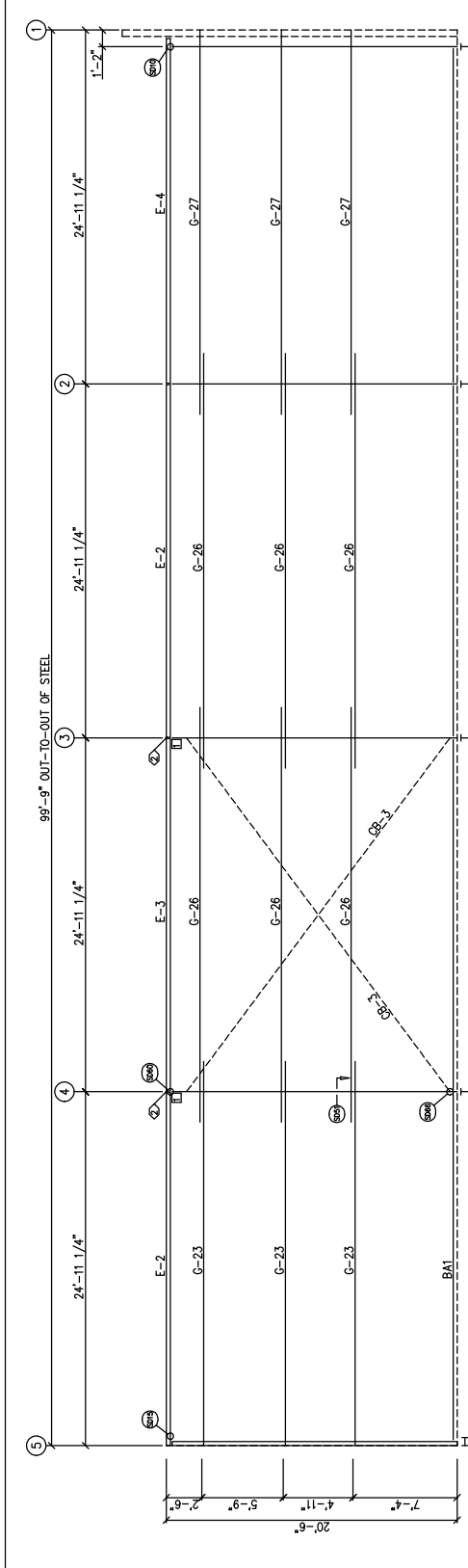

SIDEWALL FRAMING: FRAME LINE H

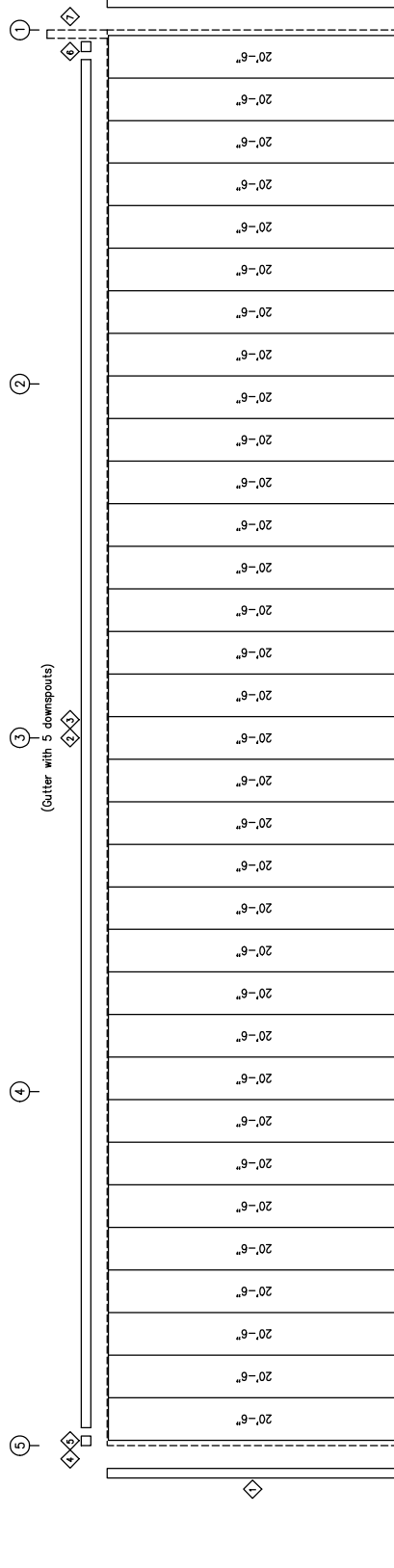

4.1/2\"/>

SIDEWALL SHEETING & TRIM: FRAME LINE H
 PANELS: 26 Ga. PBR - Snow White (Kynar)

1/13/23

APR. DATE

APR. DATE

STATE OF TEXAS

PATRICIO NUNGARAY JR.

100287

PROFESSIONAL ENGINEER

NO.	DATE	DESCRIPTION	BY	CHK
01	10/13/23	FOR PERMIT	MS	MS
02	12/18/23	FOR CONSTRUCTION	MS	MS

DRAWING STATUS

FOR APPROVAL: BEING FOR APPROVAL. USE BY PERMIT ONLY. THIS DRAWING IS NOT TO BE USED FOR CONSTRUCTION.

FOR PERMIT: THIS DRAWING IS FOR PERMIT ONLY. THIS DRAWING IS NOT TO BE USED FOR CONSTRUCTION.

FOR CONSTRUCTION: THIS DRAWING IS FOR CONSTRUCTION ONLY. THIS DRAWING IS NOT TO BE USED FOR PERMIT.

FINAL DRAWING: THIS DRAWING IS THE FINAL DRAWING. THIS DRAWING IS NOT TO BE USED FOR PERMIT OR CONSTRUCTION.

GENERAL NOTES:
 TRIM IS FIGURED WITH 2\"/>

SCHULTE BUILDING SYSTEMS
 281-304-8111 FAX: 281-304-8113
 11555 GASTON ROAD SUITE 3000 HOUSTON, TX 77060
 11555 GASTON ROAD SUITE 3000 HOUSTON, TX 77060
 10/13/23 N.T.S. 183960

BOULDER TABLE	QUAN	TYPE	DIA	LENGTH
FRAMING LINE 1	8	A-3/25	5/8"	17'-2"
COLUMNS/ROOF				

MEMBER TABLE	FRAME LINE 1
MARK	WBX10
EC-1	WBX10
EC-2	WBX10
EC-3	WBX10
EC-4	WBX10
EC-5	WBX10
EC-6	WBX10
EC-7	WBX10
EC-8	WBX10
EC-9	WBX10
EC-10	WBX10
EC-11	WBX10
EC-12	WBX10
EC-13	WBX10
EC-14	WBX10
EC-15	WBX10
EC-16	WBX10
EC-17	WBX10
EC-18	WBX10
EC-19	WBX10
EC-20	WBX10
EC-21	WBX10
EC-22	WBX10
EC-23	WBX10
EC-24	WBX10
EC-25	WBX10
EC-26	WBX10
EC-27	WBX10
EC-28	WBX10
EC-29	WBX10
EC-30	WBX10
EC-31	WBX10
EC-32	WBX10
EC-33	WBX10
EC-34	WBX10
EC-35	WBX10
EC-36	WBX10
EC-37	WBX10
EC-38	WBX10
EC-39	WBX10
EC-40	WBX10
EC-41	WBX10
EC-42	WBX10
EC-43	WBX10
EC-44	WBX10
EC-45	WBX10
EC-46	WBX10
EC-47	WBX10
EC-48	WBX10
EC-49	WBX10
EC-50	WBX10
EC-51	WBX10
EC-52	WBX10
EC-53	WBX10
EC-54	WBX10
EC-55	WBX10
EC-56	WBX10
EC-57	WBX10
EC-58	WBX10
EC-59	WBX10
EC-60	WBX10
EC-61	WBX10
EC-62	WBX10
EC-63	WBX10
EC-64	WBX10
EC-65	WBX10
EC-66	WBX10
EC-67	WBX10
EC-68	WBX10
EC-69	WBX10
EC-70	WBX10
EC-71	WBX10
EC-72	WBX10
EC-73	WBX10
EC-74	WBX10
EC-75	WBX10
EC-76	WBX10
EC-77	WBX10
EC-78	WBX10
EC-79	WBX10
EC-80	WBX10
EC-81	WBX10
EC-82	WBX10
EC-83	WBX10
EC-84	WBX10
EC-85	WBX10
EC-86	WBX10
EC-87	WBX10
EC-88	WBX10
EC-89	WBX10
EC-90	WBX10
EC-91	WBX10
EC-92	WBX10
EC-93	WBX10
EC-94	WBX10
EC-95	WBX10
EC-96	WBX10
EC-97	WBX10
EC-98	WBX10
EC-99	WBX10
EC-100	WBX10

CONNECTION PLATES	FRAME LINE
CL-1	CL-5
CL-2	CL-103
CL-3	CL-100
CL-4	CL-38
CL-5	CL-104

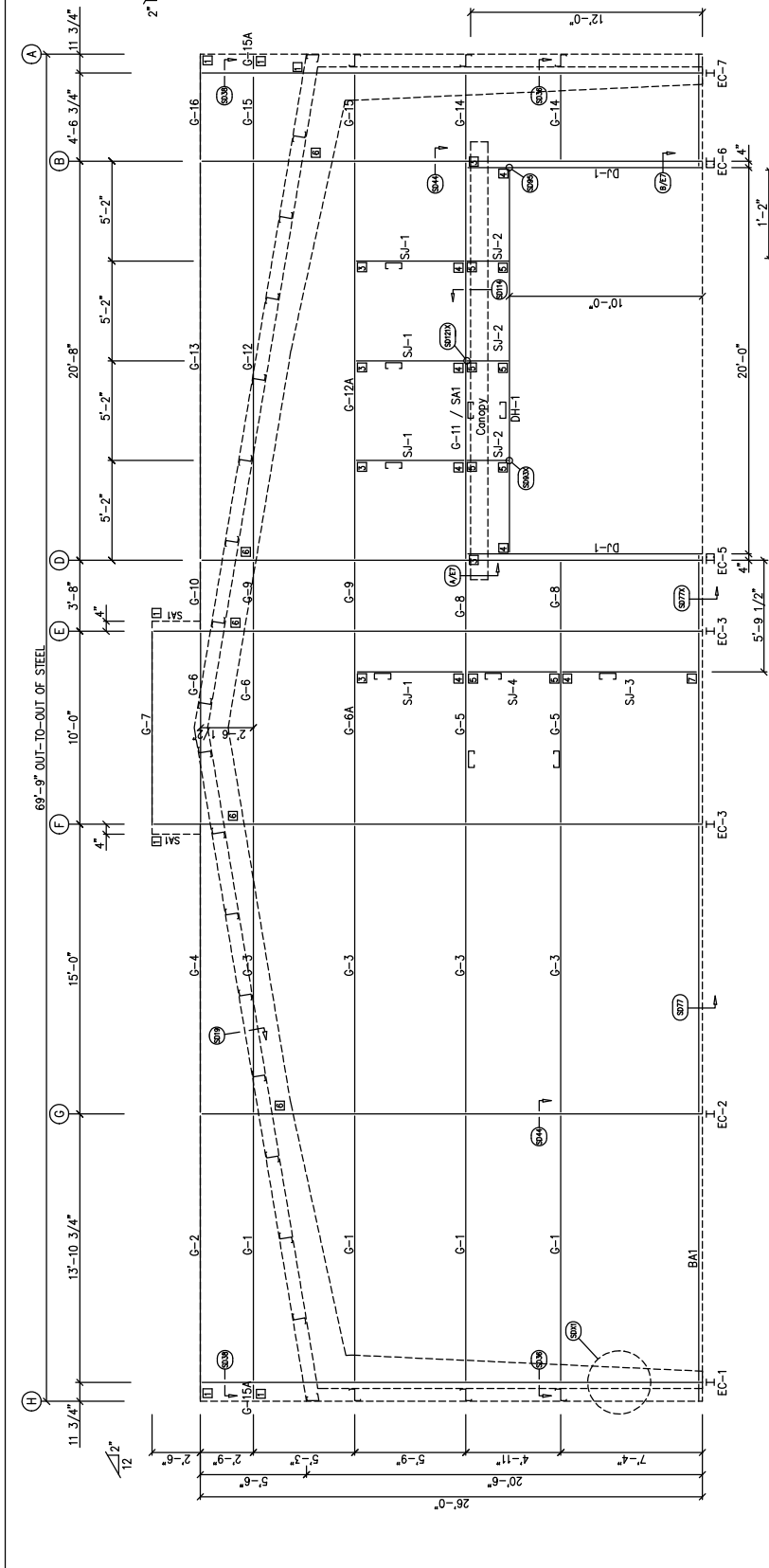

ENDWALL FRAMING: FRAME LINE 1

1/13/23

STATE OF TEXAS
 PATRICIO NUNGARAY JR.
 100287
 LICENSED PROFESSIONAL ENGINEER

ISSN: APR. DATE: _____

NO.	DATE	DESCRIPTION	BY	CHKD
0	10/13/22	FOR PERMIT	SN	JAT
0	12/16/22	FOR CONSTRUCTION	SN	JAT

PROJECT	DESCRIPTION
11555 GASTON ROAD BLDG 6	OFFICE
11555 GASTON ROAD	ADDRESS
KATY, TX 77454	CITY
10/13/22	DATE
183960	PROJECT NO.
10/13/22	DATE
183960	PROJECT NO.
10/13/22	DATE
183960	PROJECT NO.

NO.	DATE	DESCRIPTION	BY	CHKD
0	10/13/22	FOR PERMIT	SN	JAT
0	12/16/22	FOR CONSTRUCTION	SN	JAT

DRAWING STATUS

FOR APPROVAL: BEING FOR APPROVAL. USE BY CONTRACTOR NOT PERMITTED. ONLY FOR CONCEPTUAL REPRESENTATION ONLY. THIS DRAWING IS NOT TO BE USED FOR CONSTRUCTION. ONLY DRAWINGS ISSUED FOR CONSTRUCTION CAN BE USED.

FOR PERMIT: BEING FOR PERMIT. USE BY CONTRACTOR NOT PERMITTED. ONLY FOR CONCEPTUAL REPRESENTATION ONLY. THIS DRAWING IS NOT TO BE USED FOR CONSTRUCTION. ONLY DRAWINGS ISSUED FOR CONSTRUCTION CAN BE USED.

FOR CONSTRUCTION: BEING FOR CONSTRUCTION. USE BY CONTRACTOR IS PERMITTED. THIS DRAWING IS TO BE USED FOR CONSTRUCTION. ONLY DRAWINGS ISSUED FOR CONSTRUCTION CAN BE USED.

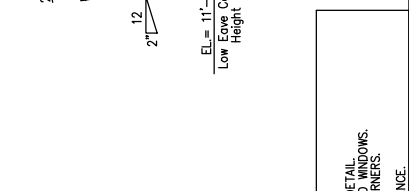
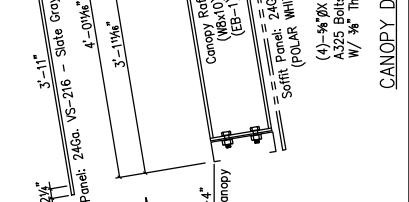
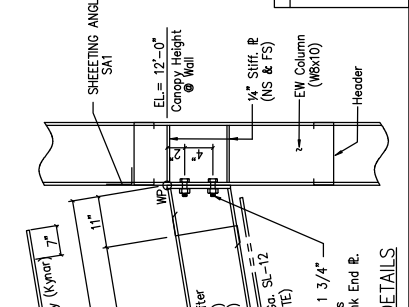
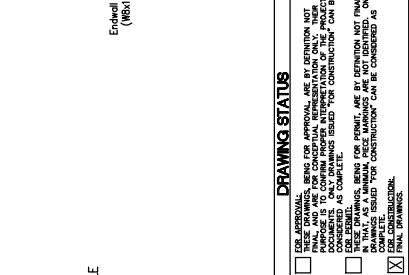
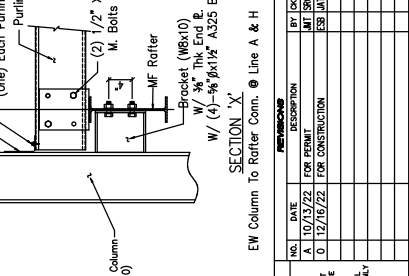
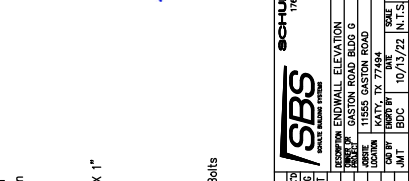

GENERAL NOTES:

TRIM IS FIGURED WITH 2" TRIM LAP UNLESS NOTED ON A DETAIL.

FIELD CUT PANELS AT FRAMED OPENINGS, WALKDOORS, AND WINDOWS.

FORMED BASE TRIM (F.B.T.) TO BE FIELD MITERED AT CORNERS.

FIELD SLIT GRITS AS REQUIRED FOR CABLE BRACE CLEARANCE.

NO.	DATE	DESCRIPTION	BY	CHKD
0	10/13/22	FOR PERMIT	SN	JAT
0	12/16/22	FOR CONSTRUCTION	SN	JAT

TRIM TABLE	TRIM TABLE	TRIM TABLE	TRIM TABLE
ITEM NO.	QUANTITY	UNIT	LENGTH
1	2	LF	10'-4"
2	2	LF	12'-10"
3	2	LF	9'-10"
4	2	LF	9'-10"
5	1	LF	11'-2"
6	1	LF	11'-2"
7	1	LF	5'-1/2"
8	1	LF	12'-3"
9	1	LF	12'-3"
10	1	LF	12'-3"
11	1	LF	10'-4"
12	1	LF	10'-4"
13	1	LF	12'-4"
14	1	LF	12'-4"
15	1	LF	12'-4"
16	1	LF	7'-3"
17	1	LF	7'-3"
18	1	LF	7'-3"

BOLT TABLE	BOLT TABLE	BOLT TABLE	BOLT TABLE
ITEM NO.	QUANTITY	UNIT	LENGTH
1	4	EA	3/8"
2	4	EA	5/8"
3	4	EA	1 1/4"

MEMBER TABLE	MEMBER TABLE	MEMBER TABLE	MEMBER TABLE
MARK	PART	MEMBER	LENGTH
EC-8	WBX10	EC-8	10'-4"
EC-9	WBX10	EC-9	12'-10"
EC-10	WBX10	EC-10	9'-10"
EC-11	WBX10	EC-11	9'-10"
EC-12	WBX10	EC-12	11'-2"
ER-1	8X35C12	ER-1	5'-1/2"
ER-2	8X35C12	ER-2	12'-3"
DH-1	8X35C12	DH-1	12'-3"
DH-2	8X35C12	DH-2	10'-4"
DH-3	8X25C16	DH-3	10'-4"
DH-4	8X25C16	DH-4	12'-4"
G-6	8X25Z14	G-6	12'-4"
G-17	8X25Z14	G-17	12'-4"
G-18	8X25Z14	G-18	12'-4"
G-18A	8X25Z14	G-18A	12'-4"
G-20	8X25Z14	G-20	12'-4"
CB-1	CR2250	CB-1	12'-4"
CB-2	CR2250	CB-2	12'-4"

CONNECTION TABLE	CONNECTION TABLE	CONNECTION TABLE	CONNECTION TABLE
MARK	PLATE	MARK	PLATE
EC-8	WBX10	EC-8	10'-4"
EC-9	WBX10	EC-9	12'-10"
EC-10	WBX10	EC-10	9'-10"
EC-11	WBX10	EC-11	9'-10"
EC-12	WBX10	EC-12	11'-2"
ER-1	8X35C12	ER-1	5'-1/2"
ER-2	8X35C12	ER-2	12'-3"
DH-1	8X35C12	DH-1	12'-3"
DH-2	8X35C12	DH-2	10'-4"
DH-3	8X25C16	DH-3	10'-4"
DH-4	8X25C16	DH-4	12'-4"
G-6	8X25Z14	G-6	12'-4"
G-17	8X25Z14	G-17	12'-4"
G-18	8X25Z14	G-18	12'-4"
G-18A	8X25Z14	G-18A	12'-4"
G-20	8X25Z14	G-20	12'-4"
CB-1	CR2250	CB-1	12'-4"
CB-2	CR2250	CB-2	12'-4"

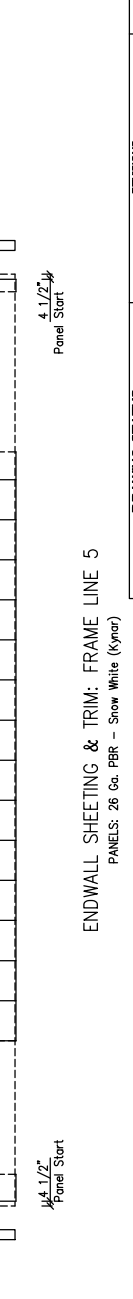
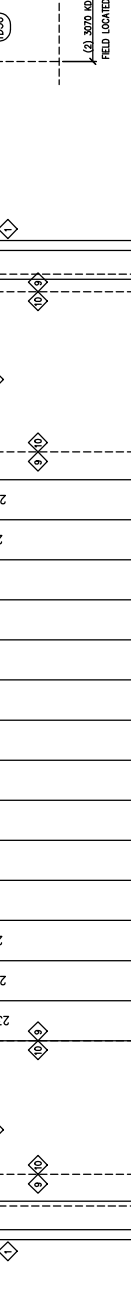
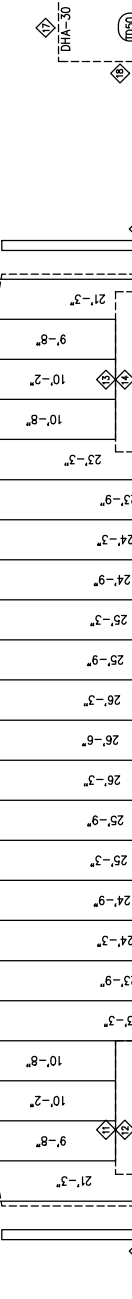
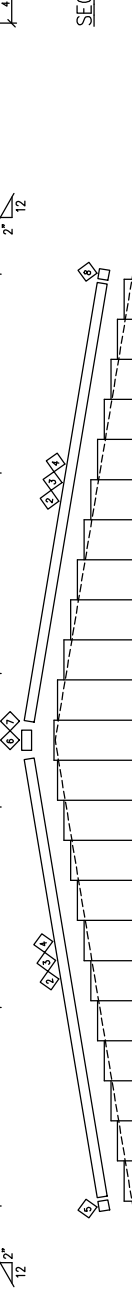
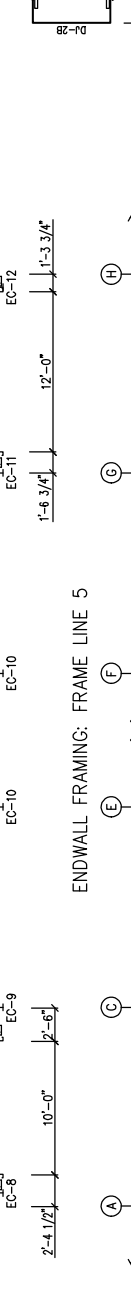
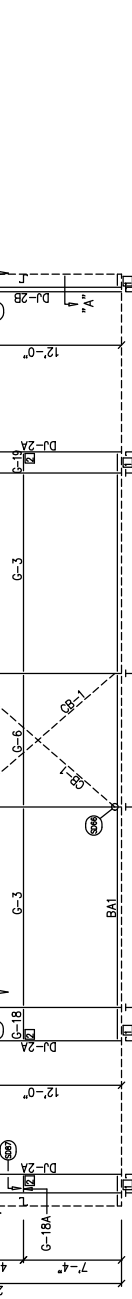
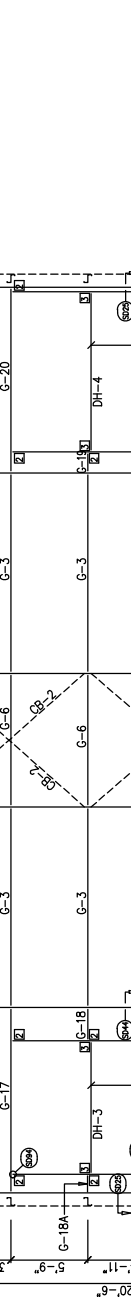
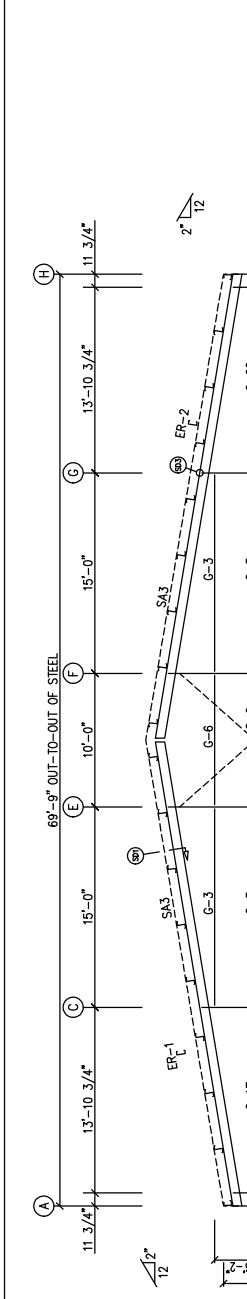

1/13/23
 APR. DATE
 APR. DATE



SCHULTE BUILDING SYSTEMS	
1100 W. WILSON	PHOENIX, AZ 85015
281-304-8111	877-287-2334
281-304-8113	FAX
1100 W. WILSON	PHOENIX, AZ 85015
281-304-8111	877-287-2334
281-304-8113	FAX
1100 W. WILSON	PHOENIX, AZ 85015
281-304-8111	877-287-2334
281-304-8113	FAX

DRAWING STATUS		
NO.	DATE	DESCRIPTION
0	10/13/22	FOR PERM
0	12/18/22	FOR CONSTRUCTION

DRAWING STATUS		
NO.	DATE	DESCRIPTION
0	10/13/22	FOR PERM
0	12/18/22	FOR CONSTRUCTION

FOR APPROVAL, BEING FOR APPROVAL, USE BY DESIGNER NOT FINAL. THIS DRAWING IS THE PROPERTY OF SCHULTE BUILDING SYSTEMS AND IS NOT TO BE REPRODUCED OR TRANSMITTED IN ANY FORM OR BY ANY MEANS, ELECTRONIC OR MECHANICAL, INCLUDING PHOTOCOPYING, RECORDING, OR BY ANY INFORMATION STORAGE AND RETRIEVAL SYSTEM. WITHOUT THE WRITTEN PERMISSION OF SCHULTE BUILDING SYSTEMS, THIS DRAWING IS NOT TO BE USED FOR ANY OTHER PROJECT. THE USER OF THIS DRAWING SHALL BE RESPONSIBLE FOR OBTAINING ALL NECESSARY PERMITS AND APPROVALS. THE USER OF THIS DRAWING SHALL BE RESPONSIBLE FOR OBTAINING ALL NECESSARY PERMITS AND APPROVALS. THE USER OF THIS DRAWING SHALL BE RESPONSIBLE FOR OBTAINING ALL NECESSARY PERMITS AND APPROVALS.

GENERAL NOTES:
 TRIM IS FIGURED WITH 2" TRIM LAP UNLESS NOTED ON A DETAIL.
 FIELD CUT PANELS AT FRAMED OPENINGS, WALKDOORS, AND WINDOWS.
 FORMED BASE TRIM (IF USED) IS TO BE FIELD MITERED AT CORNERS.
 FIELD SLIT GRITS AS REQUIRED FOR CABLE BRACE CLEARANCE.

PANELS: 26 Co. PBR - Snow White (kyror)

ENDWALL SHEETING & TRIM: FRAME LINE 5

1/4 1/2" Panel Start
 4 1/2" Panel Start



SD51
Interior Bay Girt Framing
 Note: All connection bolts are 1/2" x 1" machine bolts unless noted.

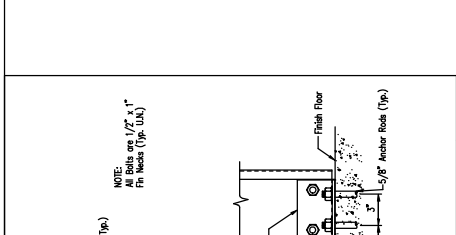

SD59
Eave Strut at Interior Column
 By-Frame Sillrest

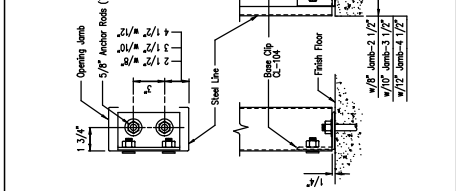

SD60
Eave Strut Stiffener Plate
 Low Eave

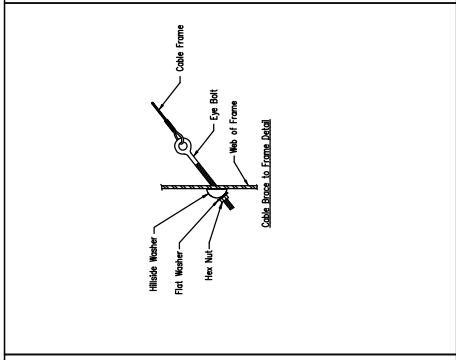

SD66
Cable or Rod Brace to Frame Connection

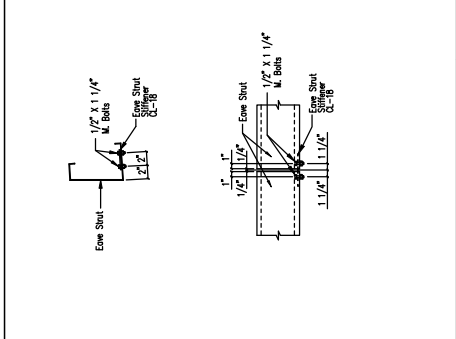

SD68
Jamb to Header Gir

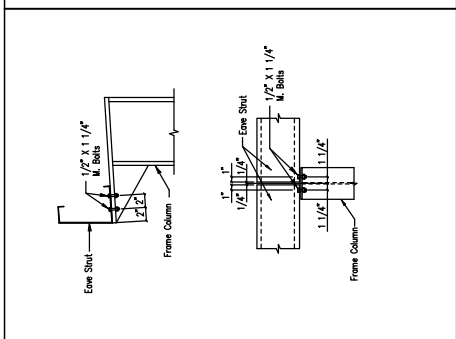

SD69
Jamb to Ceiling

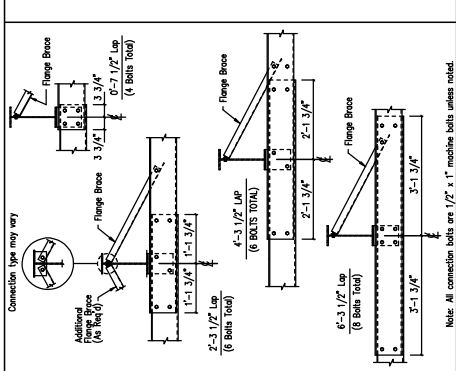

SD85
Jamb to Floor



SD77X
Base Angle w/o Trim
 Note: If headless, in required length, this fastener should be ordered from the sheet and to any surface.

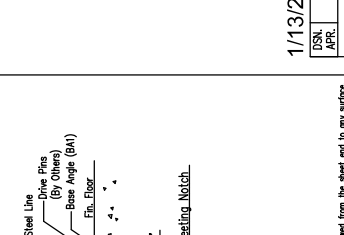

SD94
Jamb to Header Gir

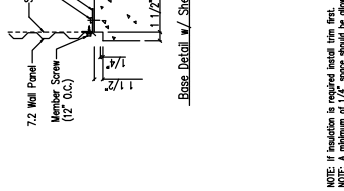

SD95
Gir/Header to Jamb (Bolted Clips)

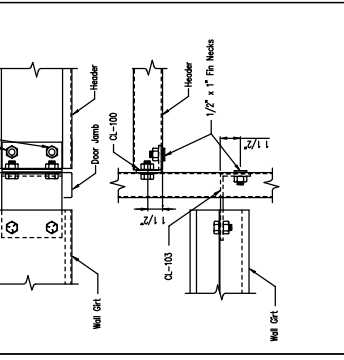

SD96
Gir/Header to Jamb (Bolted Clips)

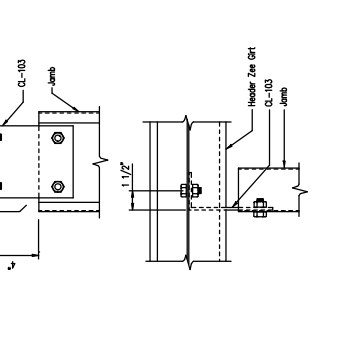

SD99
Jamb to Ceiling

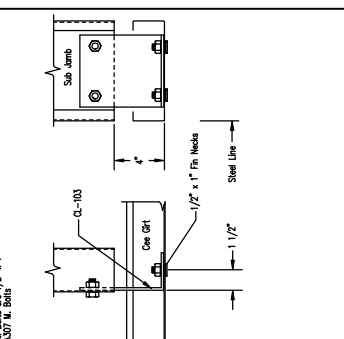

SD99X
Jamb to Ceiling

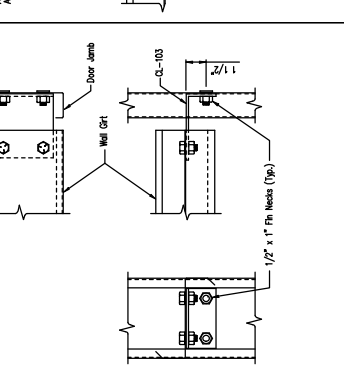

SD87
Gir to Jamb (Bolted Clips)

DATE: 1/13/23
APR. DATE:
1/13/23

STATE OF TEXAS
PATRICIO NUNGARAY JR.
100287
LICENSED PROFESSIONAL ENGINEER

SCHULTE BUILDING SYSTEMS
 281.304.8111 FAX: 281.304.8113
 1700 W. WILSON ROAD SUITE 1000
 KATY, TX 77454

PROJECT: SHEETVAAM PROPERTIES
ADDRESS: 2731 HORIZON BAY LANE
CITY: KATY, TX 77454
DATE: 10/13/22
SCALE: 1/8\"/>

NO.	DATE	DESCRIPTION	BY	CHKD
0	10/13/22	FOR PERMIT	MT	SPM
0	12/16/22	FOR CONSTRUCTION	SPM	SPM

DRAWING STATUS

FOR APPROVAL: BEING FOR APPROVAL. USE BY CONTRACTOR NOT PERMITTED. THIS REPRESENTATION IS FOR INFORMATION ONLY. THIS DRAWING IS NOT TO BE USED FOR CONSTRUCTION.

FOR PERMIT: THIS DRAWING IS FOR PERMIT PURPOSES ONLY. THIS DRAWING IS NOT TO BE USED FOR CONSTRUCTION.

FOR CONSTRUCTION: THIS DRAWING IS FOR CONSTRUCTION PURPOSES ONLY. THIS DRAWING IS NOT TO BE USED FOR CONSTRUCTION.

FINAL DRAWING: THIS DRAWING IS THE FINAL DRAWING FOR CONSTRUCTION. THIS DRAWING IS NOT TO BE USED FOR CONSTRUCTION.

GENERAL NOTES:
 ALL DIMENSIONS ARE IN FEET AND INCHES. UNLESS NOTED OTHERWISE, DIMENSIONS ARE TO FACE UNLESS NOTED OTHERWISE.
 ALL MATERIALS AND WORKMANSHIP SHALL BE IN ACCORDANCE WITH THE LATEST EDITIONS OF THE AIA, AISC, AND SPS.
 ALL DIMENSIONS ARE TO FACE UNLESS NOTED OTHERWISE.
 ALL DIMENSIONS ARE TO FACE UNLESS NOTED OTHERWISE.
 ALL DIMENSIONS ARE TO FACE UNLESS NOTED OTHERWISE.
 ALL DIMENSIONS ARE TO FACE UNLESS NOTED OTHERWISE.

MARKS, LENGTHS, LOCATION, AND QUANTITY:
 ALL DIMENSIONS ARE TO FACE UNLESS NOTED OTHERWISE.
 ALL DIMENSIONS ARE TO FACE UNLESS NOTED OTHERWISE.
 ALL DIMENSIONS ARE TO FACE UNLESS NOTED OTHERWISE.
 ALL DIMENSIONS ARE TO FACE UNLESS NOTED OTHERWISE.
 ALL DIMENSIONS ARE TO FACE UNLESS NOTED OTHERWISE.

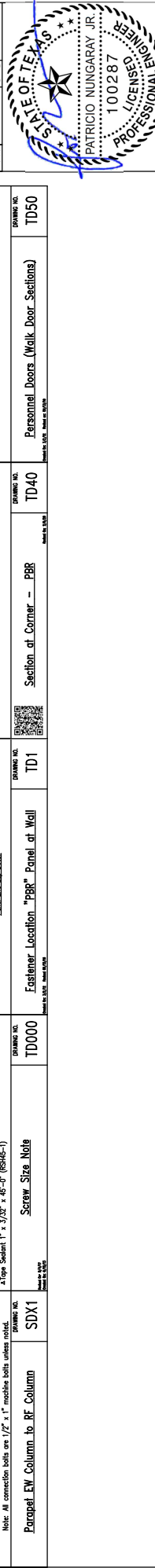
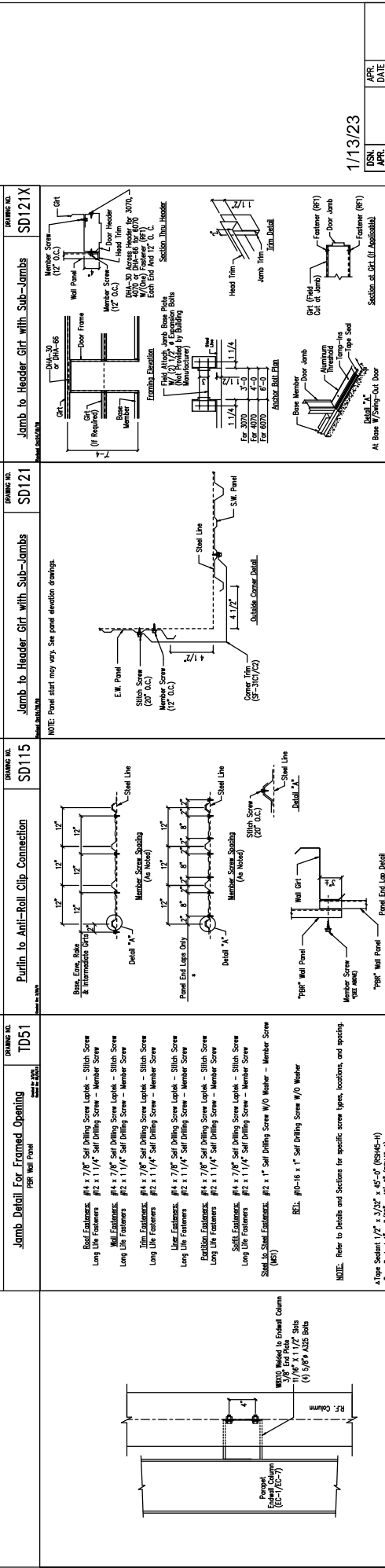
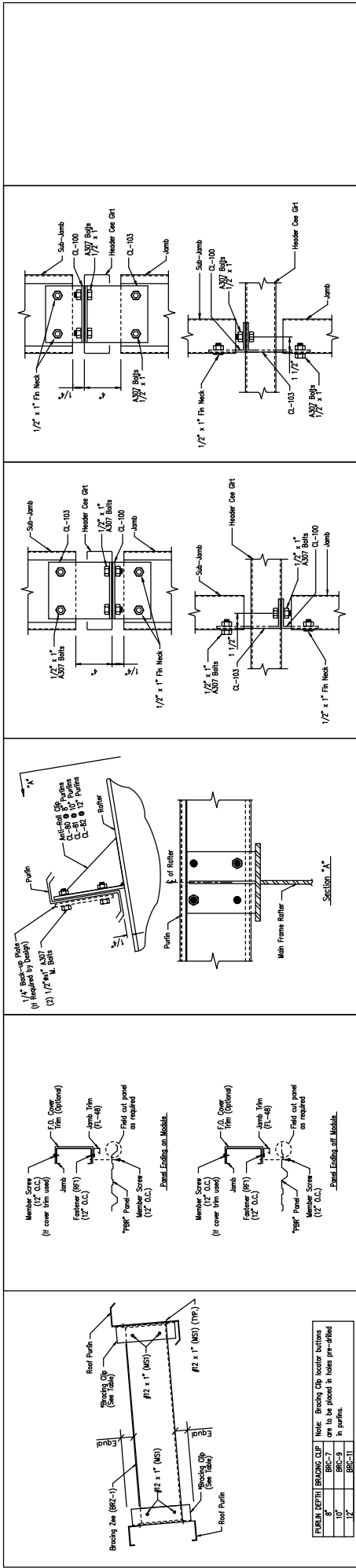

GENERAL NOTES:

- MARKS, LENGTHS, LOCATION, AND QUANTITY.
- ALL THESE SEAMANT IS CONTINUOUS UNLESS NOTED.
- INSULATION SHALL BE INSTALLED BEFORE ROOF INSULATION.
- FOR CLARITY OF DETAILS, ROOF INSULATION IS NOT SHOWN.
- A 1/2" WIDE, 3/16" THICK SEAL (OPTIONAL) MUST BE SPECIFIED ON THE WORK ORDER.
- A 1/4" THICK FIBERGLASS MAT SHALL BE INSTALLED FOR CONSTRUCTION CAN BE CONSIDERED AS COMPLETE.
- FINAL DRAWINGS.

DRAWING STATUS

NO.	DATE	DESCRIPTION	BY	CHKD.
0	10/13/22	FOR PERMIT	SM	SM
0	12/16/22	FOR CONSTRUCTION	SM	SM

PERMIT/COMP

NO.	DATE	DESCRIPTION	BY	CHKD.
0	10/13/22	FOR PERMIT	SM	SM
0	12/16/22	FOR CONSTRUCTION	SM	SM

CONTRACTOR: SHEVAM PROPERTIES
ADDRESS: 27311 HORIZON BAY LANE
LOUISIANA: KATY, TX 77494
PHONE: 281-304-8111
FAX: 281-304-8113

PROJECT: SHEVAM PROPERTIES
ADDRESS: 27311 HORIZON BAY LANE
LOUISIANA: KATY, TX 77494
PHONE: 281-304-8111
FAX: 281-304-8113

DATE: 10/13/22
SCALE: N.T.S.
JOB NO.: 183960
DATE: 03 of 6

PATRICIA NUNGARAY JR.
100287
PROFESSIONAL ENGINEER

1/13/23

APR. DATE

APR. DATE

SCHULTE BUILDING SYSTEMS

11000 W. 11TH STREET, SUITE 100
 DALLAS, TEXAS 75244
 PHONE: 281-304-8111 FAX: 281-304-8113

PROJECT: SHEVAM PROPERTIES
ADDRESS: 27311 HORIZON BAY LANE
LOUISIANA: KATY, TX 77494
PHONE: 281-304-8111
FAX: 281-304-8113

DATE: 10/13/22
SCALE: N.T.S.
JOB NO.: 183960
DATE: 03 of 6

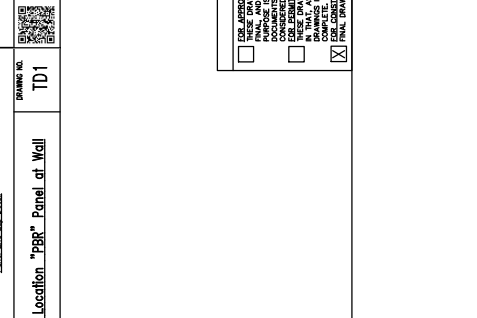
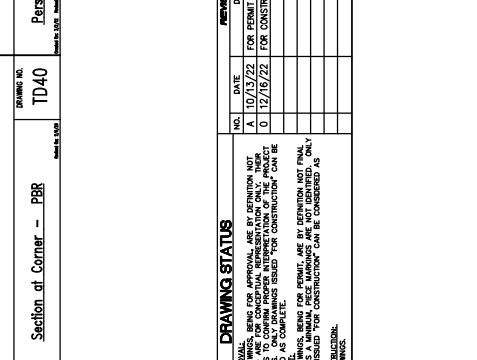

Parapet RW Column to RF Column

Note: All connection bolts on 1/2" x 1" machine bolts unless noted.

FRAMING DEPTH BRACING CLIP

FRAMING DEPTH	BRACING CLIP
6"	BRC-7
10"	BRC-9
12"	BRC-11

FRAMING DEPTH BRACING CLIP

FRAMING DEPTH	BRACING CLIP
6"	BRC-7
10"	BRC-9
12"	BRC-11

FRAMING DEPTH BRACING CLIP

FRAMING DEPTH	BRACING CLIP
6"	BRC-7
10"	BRC-9
12"	BRC-11

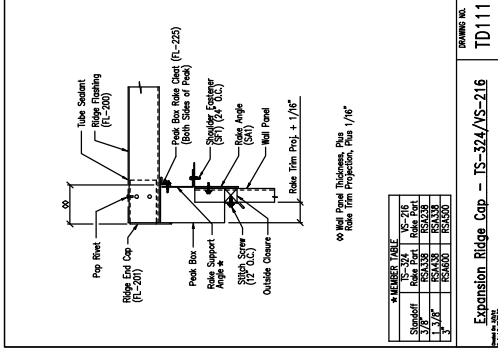
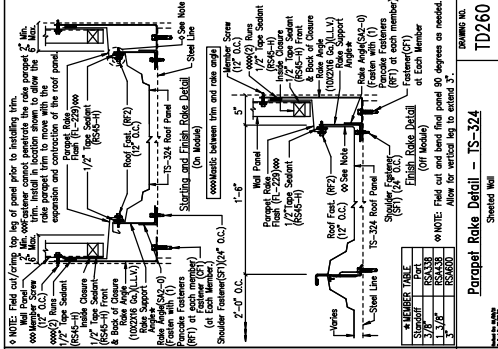
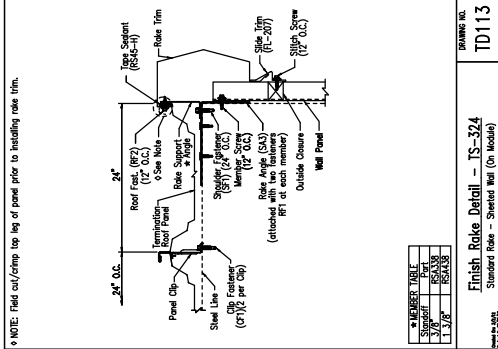
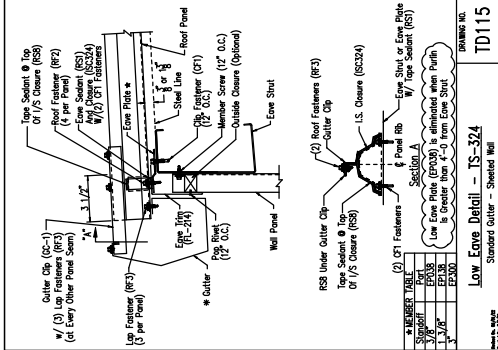
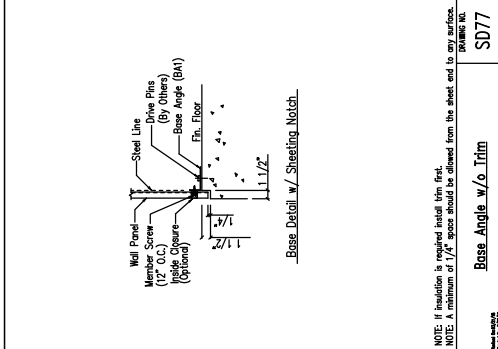

MEMBER TABLE

Standard	Part	Quantity	Part	Quantity
3/8"	MS-216	1	MS-216	1
3/8"	MS-216	1	MS-216	1
3/8"	MS-216	1	MS-216	1
3/8"	MS-216	1	MS-216	1

MEMBER TABLE

Standard	Part	Quantity	Part	Quantity
3/8"	MS-216	1	MS-216	1
3/8"	MS-216	1	MS-216	1
3/8"	MS-216	1	MS-216	1
3/8"	MS-216	1	MS-216	1

MEMBER TABLE

Standard	Part	Quantity	Part	Quantity
3/8"	MS-216	1	MS-216	1
3/8"	MS-216	1	MS-216	1
3/8"	MS-216	1	MS-216	1
3/8"	MS-216	1	MS-216	1

MEMBER TABLE

Standard	Part	Quantity	Part	Quantity
3/8"	MS-216	1	MS-216	1
3/8"	MS-216	1	MS-216	1
3/8"	MS-216	1	MS-216	1
3/8"	MS-216	1	MS-216	1

MEMBER TABLE

Standard	Part	Quantity	Part	Quantity
3/8"	MS-216	1	MS-216	1
3/8"	MS-216	1	MS-216	1
3/8"	MS-216	1	MS-216	1
3/8"	MS-216	1	MS-216	1

MEMBER TABLE

Standard	Part	Quantity	Part	Quantity
3/8"	MS-216	1	MS-216	1
3/8"	MS-216	1	MS-216	1
3/8"	MS-216	1	MS-216	1
3/8"	MS-216	1	MS-216	1

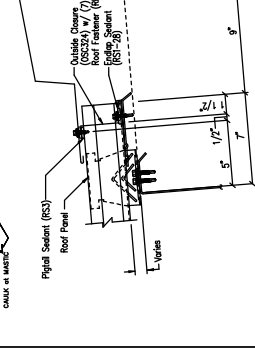
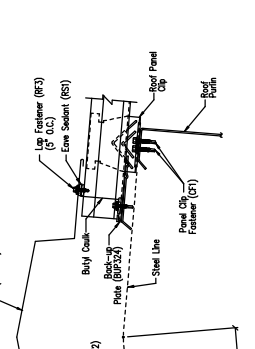
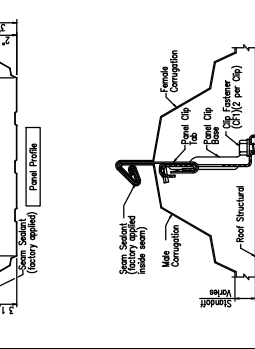
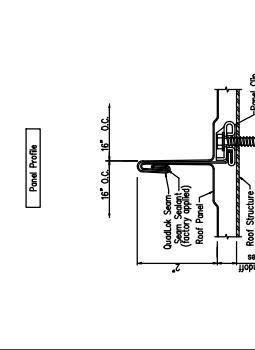

1/13/23

DATE: APR. DATE: APR.

STATE OF TEXAS
PATRICIO NUNGARAY JR.
100287
LICENSED PROFESSIONAL ENGINEER

MEMBER TABLE

Standard	Part	Quantity	Part	Quantity
3/8"	MS-216	1	MS-216	1
3/8"	MS-216	1	MS-216	1
3/8"	MS-216	1	MS-216	1
3/8"	MS-216	1	MS-216	1

MEMBER TABLE

Standard	Part	Quantity	Part	Quantity
3/8"	MS-216	1	MS-216	1
3/8"	MS-216	1	MS-216	1
3/8"	MS-216	1	MS-216	1
3/8"	MS-216	1	MS-216	1

MEMBER TABLE

Standard	Part	Quantity	Part	Quantity
3/8"	MS-216	1	MS-216	1
3/8"	MS-216	1	MS-216	1
3/8"	MS-216	1	MS-216	1
3/8"	MS-216	1	MS-216	1

MEMBER TABLE

Standard	Part	Quantity	Part	Quantity
3/8"	MS-216	1	MS-216	1
3/8"	MS-216	1	MS-216	1
3/8"	MS-216	1	MS-216	1
3/8"	MS-216	1	MS-216	1

MEMBER TABLE

Standard	Part	Quantity	Part	Quantity
3/8"	MS-216	1	MS-216	1
3/8"	MS-216	1	MS-216	1
3/8"	MS-216	1	MS-216	1
3/8"	MS-216	1	MS-216	1

GENERAL NOTES:
MARKS, LENGTHS, LOCATION, AND QUANTITY.
ALL THESE DETAILS IS CONTINUED UNLESS NOTED.
FOR CLARITY OF DETAILS, ROOF INSULATION IS NOT SHOWN.
A 4" WIDE, 3/4" THICK SEAL (OPTIONAL) MUST BE SPECIFIED ON THE WORK ORDER.
A 4" THICK POLYURETHANE SEAL.

GENERAL NOTES:
MARKS, LENGTHS, LOCATION, AND QUANTITY.
ALL THESE DETAILS IS CONTINUED UNLESS NOTED.
FOR CLARITY OF DETAILS, ROOF INSULATION IS NOT SHOWN.
A 4" WIDE, 3/4" THICK SEAL (OPTIONAL) MUST BE SPECIFIED ON THE WORK ORDER.
A 4" THICK POLYURETHANE SEAL.

GENERAL NOTES:
MARKS, LENGTHS, LOCATION, AND QUANTITY.
ALL THESE DETAILS IS CONTINUED UNLESS NOTED.
FOR CLARITY OF DETAILS, ROOF INSULATION IS NOT SHOWN.
A 4" WIDE, 3/4" THICK SEAL (OPTIONAL) MUST BE SPECIFIED ON THE WORK ORDER.
A 4" THICK POLYURETHANE SEAL.

GENERAL NOTES:
MARKS, LENGTHS, LOCATION, AND QUANTITY.
ALL THESE DETAILS IS CONTINUED UNLESS NOTED.
FOR CLARITY OF DETAILS, ROOF INSULATION IS NOT SHOWN.
A 4" WIDE, 3/4" THICK SEAL (OPTIONAL) MUST BE SPECIFIED ON THE WORK ORDER.
A 4" THICK POLYURETHANE SEAL.

GENERAL NOTES:
MARKS, LENGTHS, LOCATION, AND QUANTITY.
ALL THESE DETAILS IS CONTINUED UNLESS NOTED.
FOR CLARITY OF DETAILS, ROOF INSULATION IS NOT SHOWN.
A 4" WIDE, 3/4" THICK SEAL (OPTIONAL) MUST BE SPECIFIED ON THE WORK ORDER.
A 4" THICK POLYURETHANE SEAL.

GENERAL NOTES:
MARKS, LENGTHS, LOCATION, AND QUANTITY.
ALL THESE DETAILS IS CONTINUED UNLESS NOTED.
FOR CLARITY OF DETAILS, ROOF INSULATION IS NOT SHOWN.
A 4" WIDE, 3/4" THICK SEAL (OPTIONAL) MUST BE SPECIFIED ON THE WORK ORDER.
A 4" THICK POLYURETHANE SEAL.

GENERAL NOTES:
MARKS, LENGTHS, LOCATION, AND QUANTITY.
ALL THESE DETAILS IS CONTINUED UNLESS NOTED.
FOR CLARITY OF DETAILS, ROOF INSULATION IS NOT SHOWN.
A 4" WIDE, 3/4" THICK SEAL (OPTIONAL) MUST BE SPECIFIED ON THE WORK ORDER.
A 4" THICK POLYURETHANE SEAL.

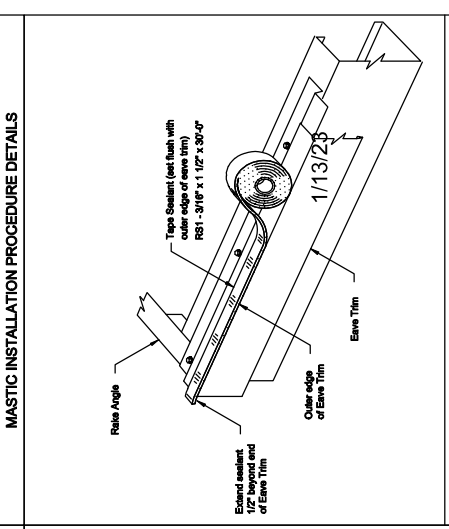
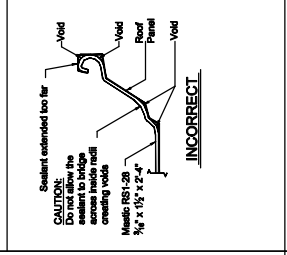
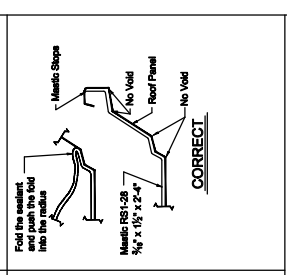
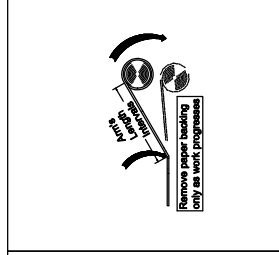
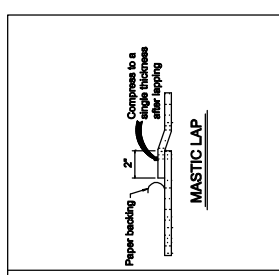

EAVE SEALANT INSTALLATION DETAIL

DSR: _____
APR: _____
DATE: _____

STATE OF TEXAS
PATRICIO NUNGARAY JR
100287
LICENSED PROFESSIONAL ENGINEER

