



Genesee County GIS

Parcel Report: 07-29-577-002

3/12/2025

1:53:46 PM

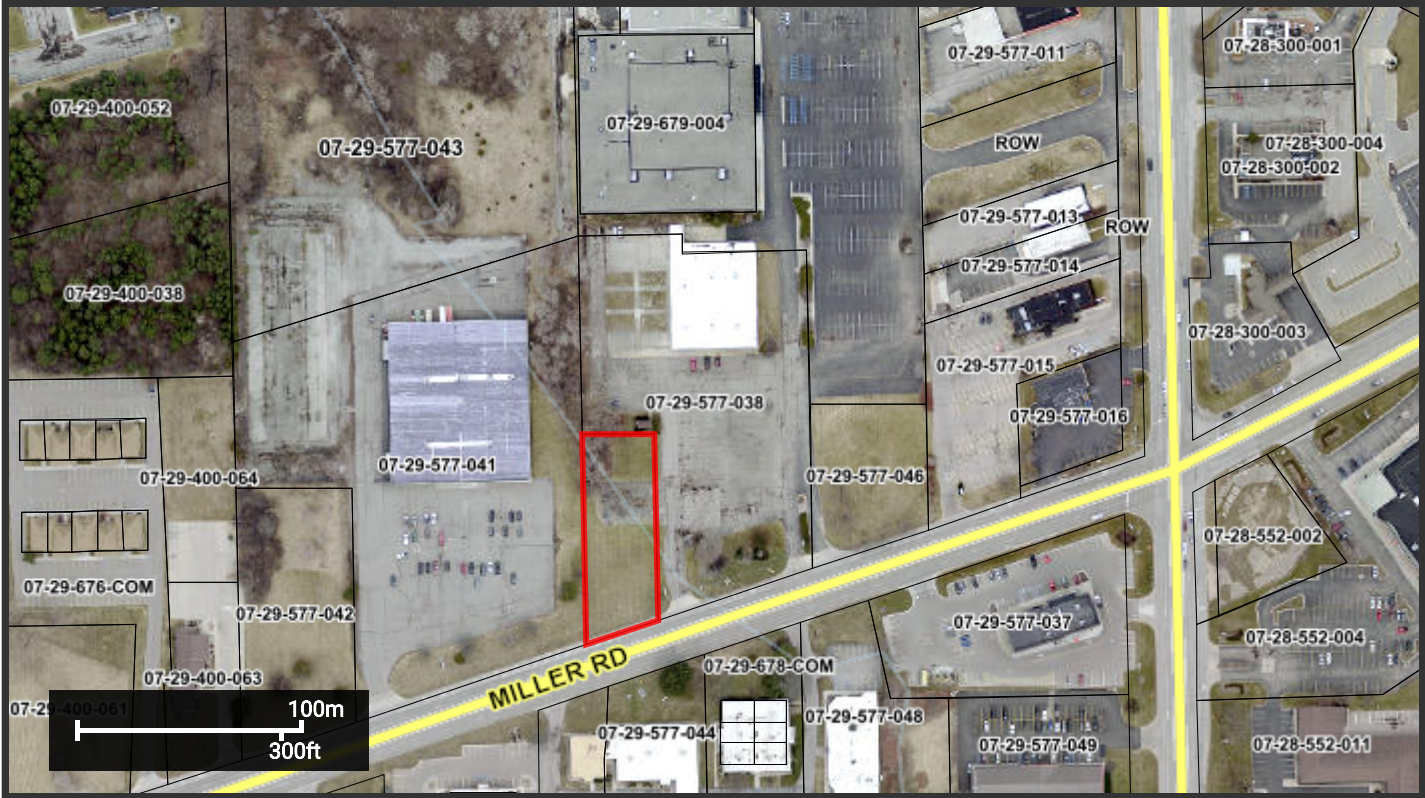

Property Address

5082 MILLER RD
FLINT, MI, 48507

Owner Address

LA TERRA DEVELOPMENT PARTNERSHIP
--
1307 N BELSAY RD
BURTON, MI 48509

Unit:	07
Unit Name:	FLINT TOWNSHIP

General Information for 2024 Tax Year

Parcel Number:	07-29-577-002
----------------	---------------

Property Class:	202
Class Name:	--
School Dist Code:	25180
School Dist Name:	SWARTZ CREEK SCHOOLS
PRE 2023:	0%
PRE 2024:	0%

Assessed Value:	\$77,100
Taxable Value:	\$77,100
State Equalized Value:	\$77,100

Tax Description

PART OF LOT 4 BEG 17.80 FT N OF SW COR OF LOT 4 TH N 0 DEG 28 MIN E 300 FT TH S 89 DEG 32 MIN E 104.91 FT TH S 0 DEG 28 MIN W 267.53 FT TH S 73 DEG 16 MIN W 109.82 FT TO PL OF BEG SUPERVISORS PLAT NO 4 SEC 28 T7N R6E

Application Use and Disclaimer

This map is neither a legally recorded map nor a survey and is not intended to be used as such. The information on Genesee County websites, are distributed and transmitted 'as is' without warranties of any kind, either expressed or implied, including without limitations, warranties of title or implied warranties of merchantability or fitness for a particular purpose. Genesee County does not guarantee the accuracy, timeliness, or completeness of the information on this website.

GIS/Mapping Disclaimer

The Geographic Information System (GIS) made available through this website is developed and maintained by Genesee County. Use of materials and information constitutes acceptance of all disclaimers associated with these websites. GIS data is not the official record of the County. This data is made available for information purposes only!