

# MOUNTAIN ASH SUBDIVISION

Part of Section 6, T. 21 N., R. 22 E., B.M.  
LEMHI COUNTY, IDAHO

WEST 1/4 CORNER SECTION 6  
FOUND IN MAIL SET BY SURVEYOR MADE  
PIES SORE ABOVE BROW BRASS CAP AS  
PER ORAL TESTIMONY  
C&M INSTRUMENT NO. 236832

MEANDER CORNER  
FOUND OLD BRASS CAP  
C&M INSTRUMENT NO. 236887.

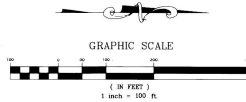
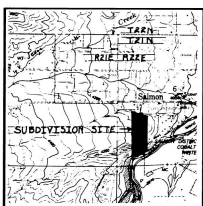

SALMON

GOTT LANE

8TH STREET (EXPANDED)

PEAK & NEW SUBDIVISION

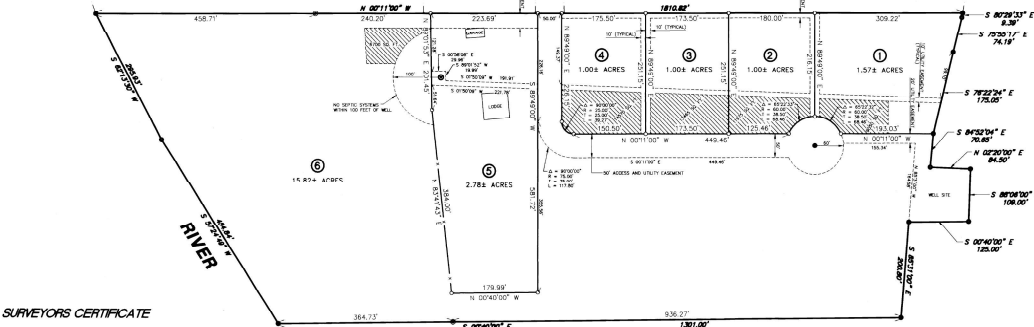

**SURVEYORS CERTIFICATE**  
I, Thomas G. Taylor, a Registered Professional Land Surveyor in the State of Idaho do hereby certify that this plat is an accurate representation of the survey conducted under my supervision.

THOMAS G. TAYLOR  
REGISTERED PROFESSIONAL LAND SURVEYOR  
EXPIRES 12/31/2018  
8348  
STATE OF IDAHO  
JAMES G. TAYLOR

**LEGEND**

SECTION CORNER CONTROL	LOT NUMBER
PLANNED 2" (2") MIN. WIDE DRIVE	FENCE LINE
PLANNED 2" (2") MIN. WIDE DRIVE WITH 6" (6") WIDE SIDE DRIVE	DEVELOPED SITE ENVELOPE
EXISTING DRIVE	

**HE** MOUNTAIN ASH SUBDIVISION  
Section 6, T. 21 N., R. 22 E., B.M.

**HARPER-LEAVITT ENGINEERING, INC.**  
PROFESSIONAL ENGINEERS AND LAND SURVEYORS  
1000 W. 2ND ST. SUITE 200  
BOISE, IDAHO 83702  
PHONE: 208-333-1111  
FAX: 208-333-1112  
WWW.HLENGR.COM

DATE	2018.08.22	SHEET	2
DATE	2018.08.22	SHEET	2
DATE	2018.08.22	SHEET	2

B6 P75 2062