

For Lease

cresa



North Eldridge Industrial Park

6016 N Eldridge Parkway | Houston, Texas 77041

Total RBA:	47,800 SF (3 Buildings)
Building 1:	15,500 SF (Delivers Dec 2025)
Building 2:	16,150 SF (Delivers Jan-Feb 2026)
Building 3:	16,150 SF (Delivers Jan-Feb 2026)
Loading:	Dock High & Grade Level
Clear:	27' Eave Height

Asking Rent: Contact Broker For Information

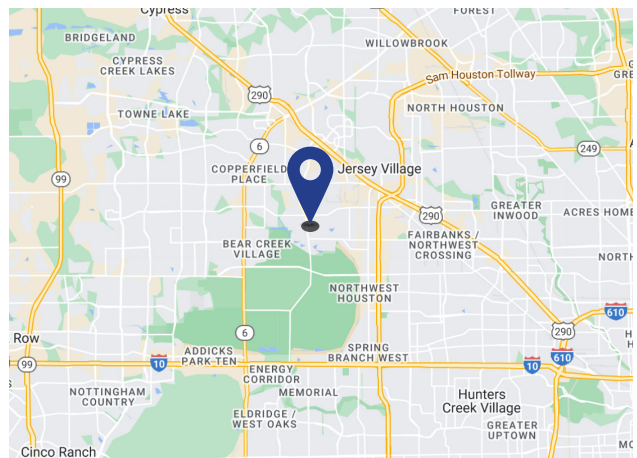

Property Features:

- Shell Condition Or BTS Option Available
- Crane Ready (18'-24' Hook Heights)
- Metal & Masonry Construction
- 1,000a / 480v / 3p Heavy Power Available
- Outside 100 & 500 Year Floodplains

For More Info

Cresa
1990 Post Oak Blvd
Suite 770
Houston, TX 77056

713.402.5800
cresa.com/houston

Brandon Wuntch
713.882.1739
bwuntch@cresa.com

Drew Altmann
713.828.9491
daltmann@cresa.com

Even though obtained from sources deemed reliable, no warranty or representation, express or implied, is made as to the accuracy of the information herein, and it is subject to errors, omissions, change of price, rental or other conditions, withdrawal without notice, and to any special listing conditions imposed by our principals.

For Lease

6016 N Eldridge Parkway

Houston, Texas 77041

Construction Progress



For More Information

Brandon Wuntch | 713.882.1739 | bwuntch@cresa.com

Drew Altmann | 713.828.9491 | daltmann@cresa.com

cresa 

For Lease

6016 N Eldridge Parkway

Houston, Texas 77041

Site Plan



For More Information

Brandon Wuntch | 713.882.1739 | bwuntch@cresa.com

Drew Altmann | 713.828.9491 | daltmann@cresa.com



For Lease

6016 N Eldridge Parkway

Houston, Texas 77041

Flood Plain Map

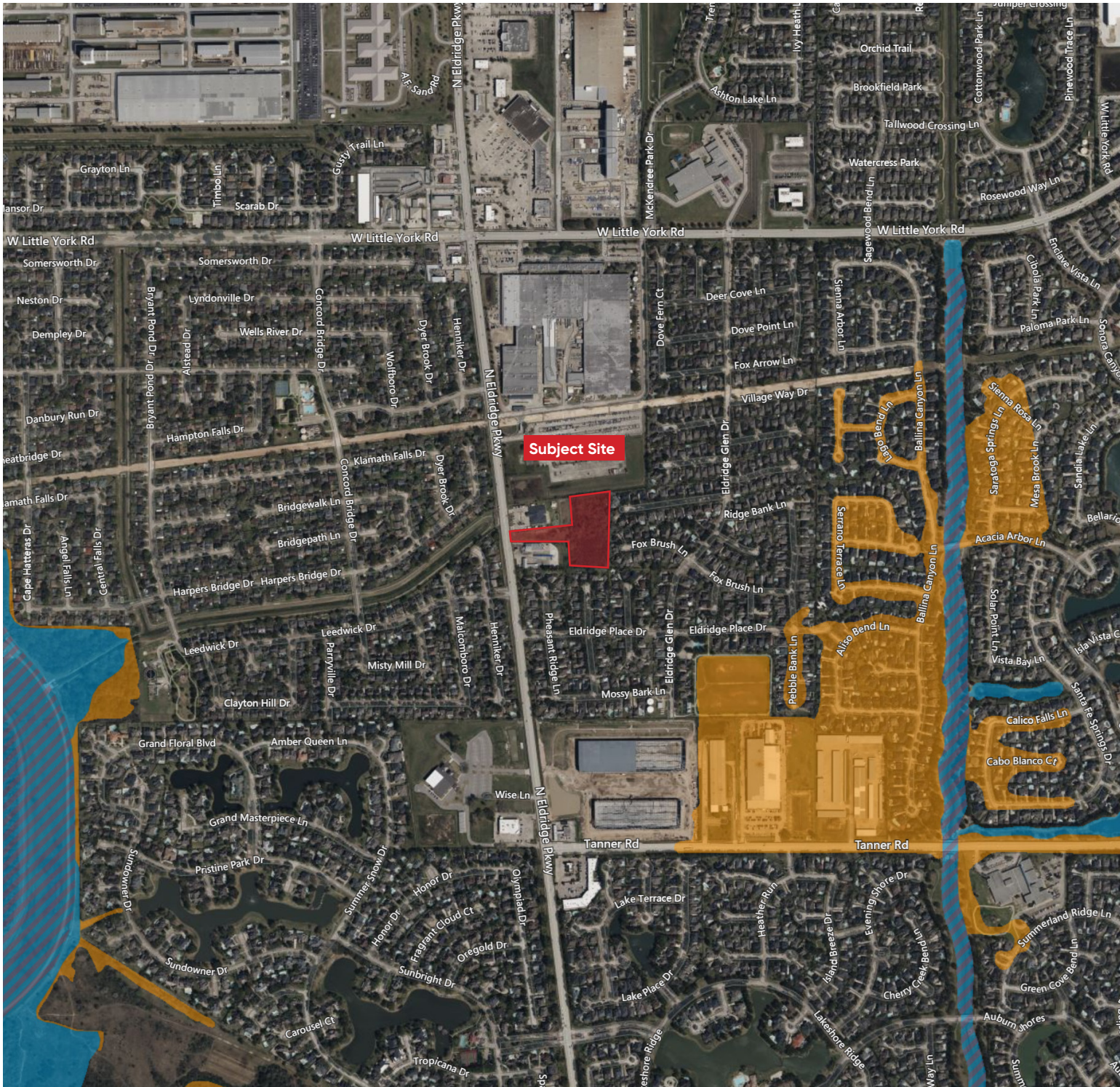

For More Information

Brandon Wuntch | 713.882.1739 | bwuntch@cresa.com

Drew Altmann | 713.828.9491 | daltmann@cresa.com





Information About Brokerage Services

Texas law requires all real estate license holders to give the following information about brokerage services to prospective buyers, tenants, sellers and landlords.

11-2-2015



TYPES OF REAL ESTATE LICENSE HOLDERS:

- A **BROKER** is responsible for all brokerage activities, including acts performed by sales agents sponsored by the broker.
- A **SALES AGENT** must be sponsored by a broker and works with clients on behalf of the broker.

A BROKER'S MINIMUM DUTIES REQUIRED BY LAW (A client is the person or party that the broker represents):

- Put the interests of the client above all others, including the broker's own interests;
- Inform the client of any material information about the property or transaction received by the broker;
- Answer the client's questions and present any offer to or counter-offer from the client; and
- Treat all parties to a real estate transaction honestly and fairly.

A LICENSE HOLDER CAN REPRESENT A PARTY IN A REAL ESTATE TRANSACTION:

AS AGENT FOR OWNER (SELLER/LANDLORD): The broker becomes the property owner's agent through an agreement with the owner, usually in a written listing to sell or property management agreement. An owner's agent must perform the broker's minimum duties above and must inform the owner of any material information about the property or transaction known by the agent, including information disclosed to the agent or subagent by the buyer or buyer's agent.

AS AGENT FOR BUYER/TENANT: The broker becomes the buyer/tenant's agent by agreeing to represent the buyer, usually through a written representation agreement. A buyer's agent must perform the broker's minimum duties above and must inform the buyer of any material information about the property or transaction known by the agent, including information disclosed to the agent by the seller or seller's agent.

AS AGENT FOR BOTH - INTERMEDIARY: To act as an intermediary between the parties the broker must first obtain the written agreement of *each party* to the transaction. The written agreement must state who will pay the broker and, in conspicuous bold or underlined print, set forth the broker's obligations as an intermediary. A broker who acts as an intermediary:

- Must treat all parties to the transaction impartially and fairly;
- May, with the parties' written consent, appoint a different license holder associated with the broker to each party (owner and buyer) to communicate with, provide opinions and advice to, and carry out the instructions of each party to the transaction.
- Must not, unless specifically authorized in writing to do so by the party, disclose:
 - that the owner will accept a price less than the written asking price;
 - that the buyer/tenant will pay a price greater than the price submitted in a written offer; and
 - any confidential information or any other information that a party specifically instructs the broker in writing not to disclose, unless required to do so by law.

AS SUBAGENT: A license holder acts as a subagent when aiding a buyer in a transaction without an agreement to represent the buyer. A subagent can assist the buyer but does not represent the buyer and must place the interests of the owner first.

TO AVOID DISPUTES, ALL AGREEMENTS BETWEEN YOU AND A BROKER SHOULD BE IN WRITING AND CLEARLY ESTABLISH:

- The broker's duties and responsibilities to you, and your obligations under the representation agreement.
- Who will pay the broker for services provided to you, when payment will be made and how the payment will be calculated.

LICENSE HOLDER CONTACT INFORMATION: This notice is being provided for information purposes. It does not create an obligation for you to use the broker's services. Please acknowledge receipt of this notice below and retain a copy for your records.

Cresa, LLC	9007724		
Licensed Broker /Broker Firm Name or Primary Assumed Business Name	License No.	Email	Phone
Robert Gregory Burns	291394	gburns@cresa.com	214.446.3738
Designated Broker of Firm	License No.	Email	Phone
Licensed Supervisor of Sales Agent/ Associate	License No.	Email	Phone
Brandon Wuntch	577637	bwuntch@cresa.com	713.275.3784
Sales Agent/Associate's Name	License No.	Email	Phone

Buyer/Tenant/Seller/Landlord Initials

Date

Regulated by the Texas Real Estate Commission

Information available at www.trec.texas.gov

For More Information

Brandon Wuntch | 713.882.1739 | bwuntch@cresa.com

Drew Altmann | 713.828.9491 | daltmann@cresa.com

