



MASTER PLAN FOR:  
**CENTRAL CALIFORNIA ALLIANCE FOR HEALTH**  
950 EAST BLANCO ROAD SALINAS, CALIFORNIA

**FIRST FLOOR PLAN**

DRAWING DATE:	SEPTEMBER 27, 2016
CONSTRUCTION RELEASE:	
CLIENT NAME:	CCA
PROJECT NAME:	MASTER PLAN

[illegible]

STAMP

**DISCLAIMER**

THE DATA SET FORTH ON THIS SHEET IS THE PROPERTY OF WILLIAM C. KEMPF, ARCHITECT. IT IS AN INSTRUMENT OF SERVICE AND MAY NOT BE ALTERED, REPRODUCED, OR USED WITHOUT THE CONSENT OF THE ARCHITECT. THE PROPOSED ELECTRONIC TRANSFER OF DATA SHALL BE THE USER'S RESPONSIBILITY WITHOUT LIABILITY TO THE ARCHITECT. UNAUTHORIZED USE IS PROHIBITED.

SHEET

A1

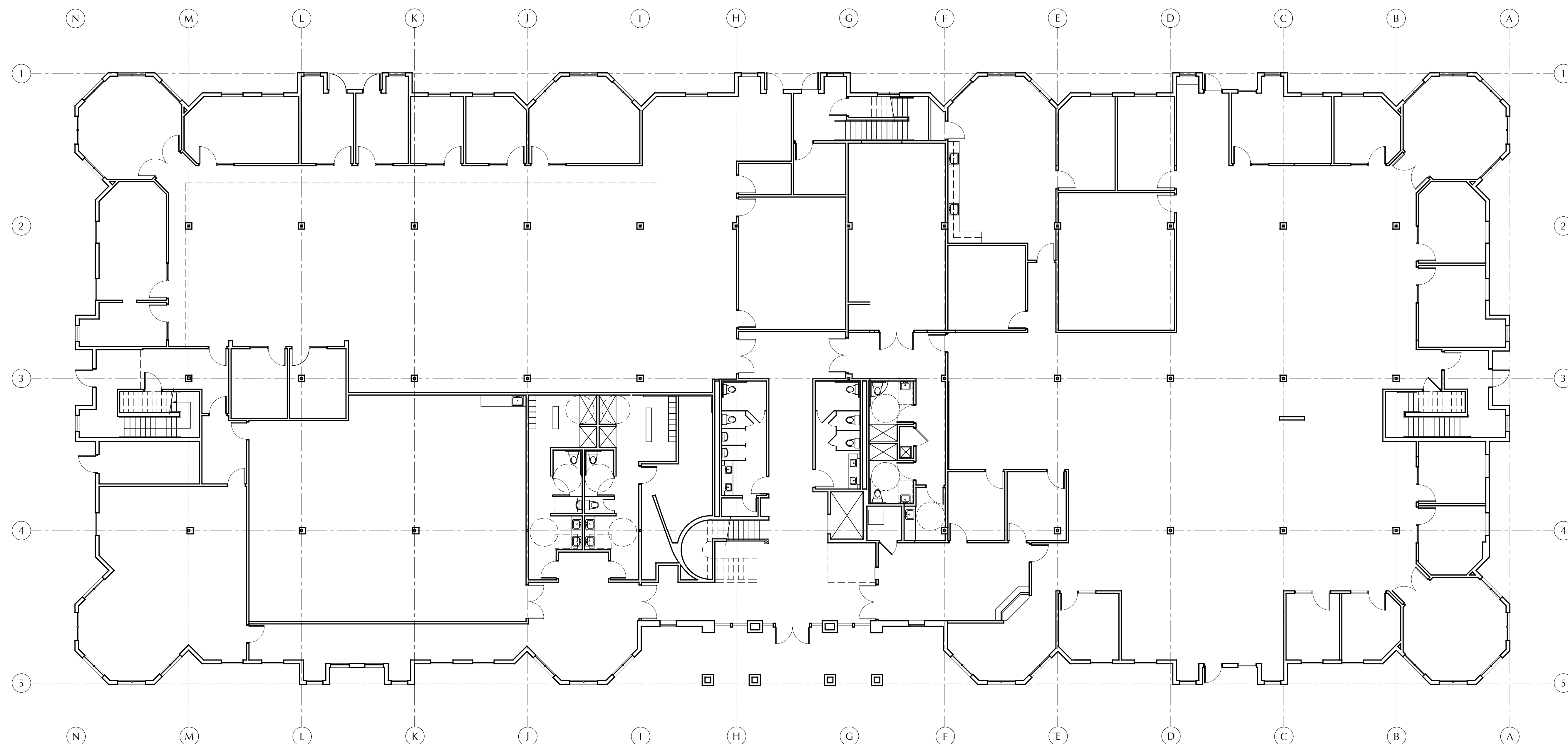

1 FIRST FLOOR PLAN  
SCALE: 1"=10'-0"

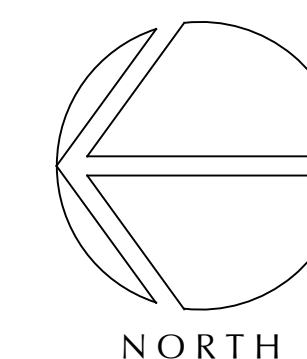



MASTER PLAN FOR:  
CENTRAL CALIFORNIA ALLIANCE FOR HEALTH  
950 EAST BLANCO ROAD SALINAS, CALIFORNIA  
SECOND FLOOR PLAN

DRAWING DATE:	SEPTEMBER 27, 2016
CONSTRUCTION RELEASE:	
CLIENT NAME:	CCA-H
PROJECT NAME:	MASTER PLAN

[illegible]

STAMP

**DISCLAIMER**

THE DATA SET FORTH ON THIS SHEET IS THE PROPERTY OF WILLIAM C. KEMPF, ARCHITECT. IT IS AN INSTRUMENT OF SERVICE AND MAY NOT BE ALTERED, REPRODUCED, OR USED WITHOUT THE CONSENT OF THE ARCHITECT. THE PROPOSED ELECTRONIC TRANSFER OF DATA SHALL BE THE USER'S RESPONSIBILITY WITHOUT LIABILITY TO THE ARCHITECT. UNAUTHORIZED USE IS PROHIBITED.

A2

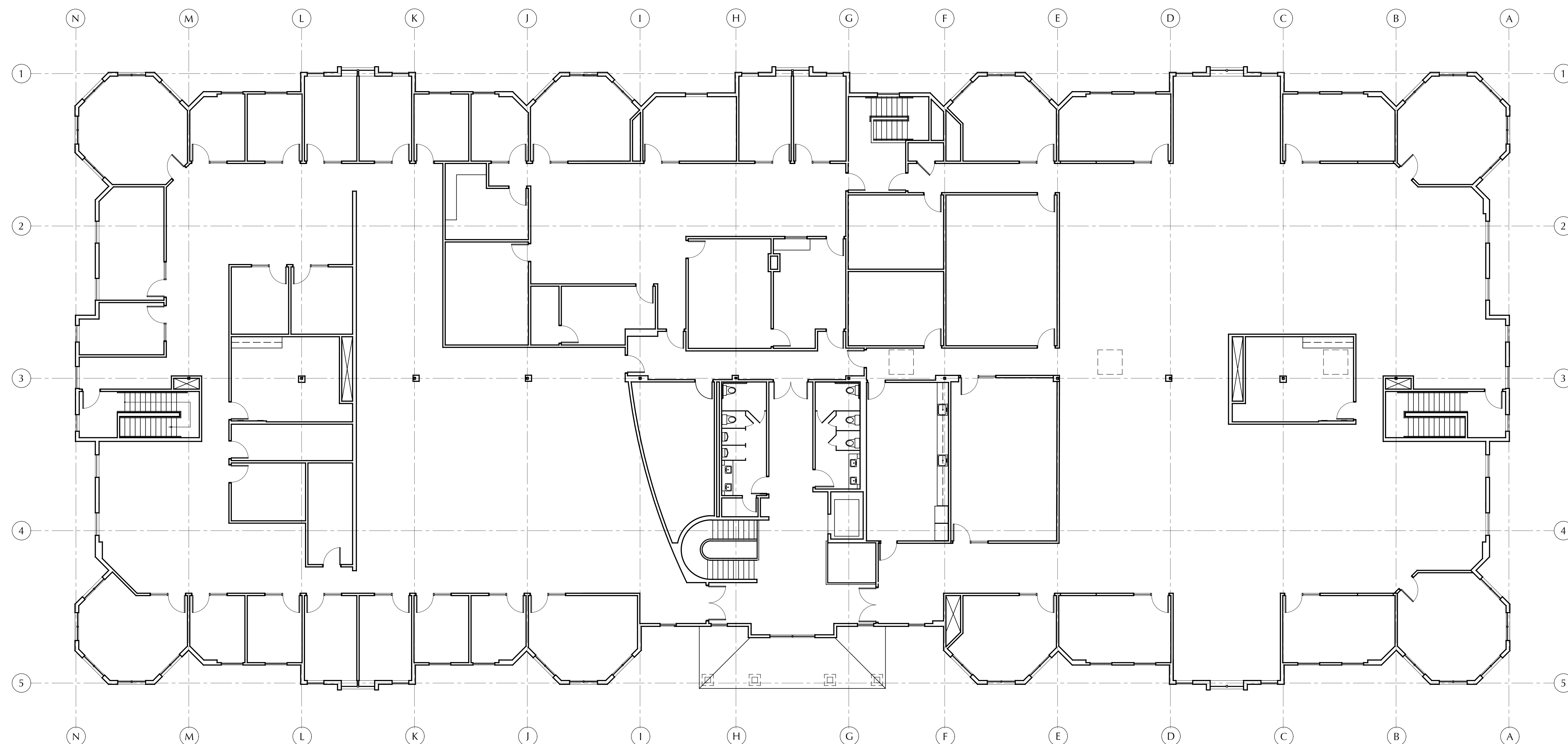

1 SECOND FLOOR PLAN  
SCALE: 1"=10'-0"

