



MARK HAMPTON

RESIDENTIAL AND COMMERCIAL REAL ESTATE

The Signature of Experience

PREPARED BY:



Mark Hampton

REALTOR CRS, ePRO

Mark@MarkHamptonHomes.com

www.NewBraunfelsTexasHomes.com

kw HERITAGE
KELLERWILLIAMS. REALTY

Mark Hampton | Mark@MarkHamptonHomes.com
Mobile: 210-823-8611 | Office: 830-624-2400
888 Landa Street, New Braunfels TX 78130



MARK HAMPTON
RESIDENTIAL AND COMMERCIAL REAL ESTATE



2127 Hofstaat, Unit #47 New Braunfels, TX 78130



1,284 Square Feet



Mark Hampton | Mark@MarkHamptonHomes.com
Mobile: 210-823-8611 | Office: 830-624-2400
888 Landa Street, New Braunfels TX 78130



MARK HAMPTON
RESIDENTIAL AND COMMERCIAL REAL ESTATE



Property Description

UP TO \$6,500 AVAILABLE FOR RATE BUY-DOWN / CLOSING COSTS CONTRIBUTION WITH AN ACCEPTABLE OFFER AND USING THE SELLER'S PREFERRED LENDER! Positioned in the sought-after Creekside area of New Braunfels, this fully approved short-term rental offers a rare opportunity for immediate income potential or effortless ownership. This detached condo stands on its own, providing added privacy with only one nearby neighbor while still benefiting from low-maintenance living, including exterior care and lawn service. Inside, the layout is designed for both comfort and functionality, featuring two bedrooms and two and a half bathrooms. The main level hosts the primary suite, complete with a private bath and walk-in shower. A versatile loft upstairs creates the perfect space for a second living area, workspace, or guest retreat. The kitchen showcases a modern design, while abundant windows throughout the home bring in natural light and enhance the open feel. Even better, the property is being offered fully equipped with appliances, including the washer, dryer, refrigerator, stove, dishwasher, and microwave, allowing for a seamless turn-key transition.



Mark Hampton | Mark@MarkHamptonHomes.com
Mobile: 210-823-8611 | Office: 830-624-2400
888 Landa Street, New Braunfels TX 78130



MARK HAMPTON
RESIDENTIAL AND COMMERCIAL REAL ESTATE



Property Description

Residents will also enjoy access to community amenities such as a pickleball court, enhancing both lifestyle appeal and rental desirability. Located just minutes from Gruene, local shopping, dining, and entertainment, with quick access to I-35 between San Antonio and Austin, this property combines convenience, flexibility, and strong rental appeal in one of New Braunfels' most desirable areas. Whether used as a primary residence, an occasional getaway, or a fully dedicated investment property, this home adapts seamlessly to your goals and works for you in every season!



MARK HAMPTON
RESIDENTIAL AND COMMERCIAL REAL ESTATE



Located within the Solomon's Landing Condos



Built in 2024



Mark Hampton | Mark@MarkHamptonHomes.com
Mobile: 210-823-8611 | Office: 830-624-2400
888 Landa Street, New Braunfels TX 78130



MARK HAMPTON
RESIDENTIAL AND COMMERCIAL REAL ESTATE



First Floor - Living Room Entrance





MARK HAMPTON
RESIDENTIAL AND COMMERCIAL REAL ESTATE



First Floor – Kitchen and Half Bath



kw HERITAGE
KELLERWILLIAMS. REALTY

Mark Hampton | Mark@MarkHamptonHomes.com
Mobile: 210-823-8611 | Office: 830-624-2400
888 Landa Street, New Braunfels TX 78130



MARK HAMPTON
RESIDENTIAL AND COMMERCIAL REAL ESTATE



First Floor – Primary Bedroom



kw HERITAGE
KELLERWILLIAMS. REALTY

Mark Hampton | Mark@MarkHamptonHomes.com
Mobile: 210-823-8611 | Office: 830-624-2400
888 Landa Street, New Braunfels TX 78130



MARK HAMPTON
RESIDENTIAL AND COMMERCIAL REAL ESTATE



Second Floor – Secondary Bedroom & Loft



KW HERITAGE
KELLERWILLIAMS. REALTY

Mark Hampton | Mark@MarkHamptonHomes.com
Mobile: 210-823-8611 | Office: 830-624-2400
888 Landa Street, New Braunfels TX 78130



MARK HAMPTON
RESIDENTIAL AND COMMERCIAL REAL ESTATE



kw HERITAGE
KELLERWILLIAMS. REALTY

Mark Hampton | Mark@MarkHamptonHomes.com
Mobile: 210-823-8611 | Office: 830-624-2400
888 Landa Street, New Braunfels TX 78130



MARK HAMPTON
RESIDENTIAL AND COMMERCIAL REAL ESTATE



Directions:

From I-35 take Exit 190 to Kohlenberg Rd. Go west, turn left on Sophie Ln, right on High Wind Ln, then right on Hofstaat. Property on left.

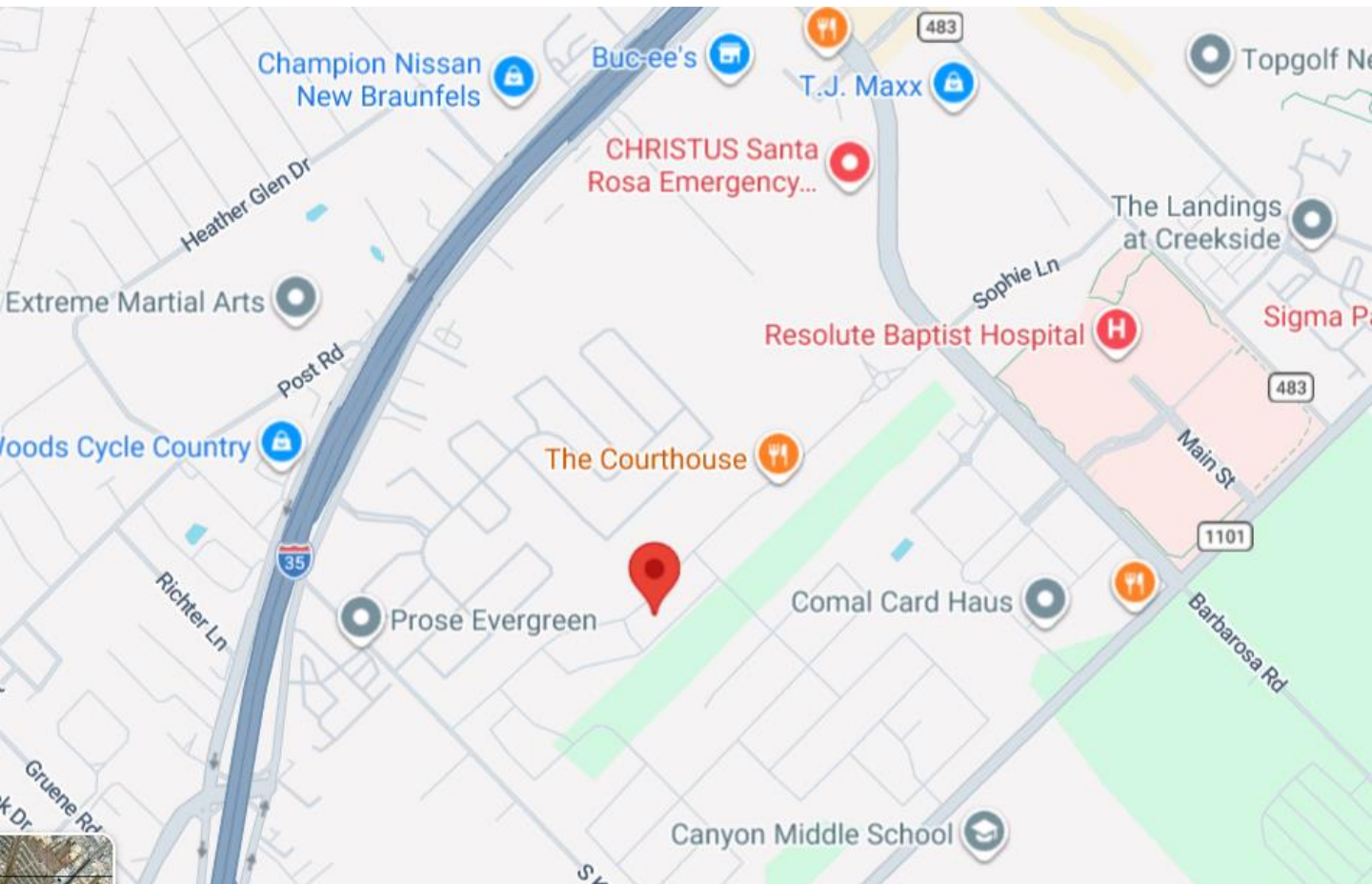

Short Term Rental Map



5/21/2026, 1:42:24 PM

Short Term Rental Permissions

- Allowed by Right (with permit)
- Allowed by SUP (with permit)
- Not Allowed

Short Term Rentals

- 🏠 Short Term Rental
- ETJ
- City Limits

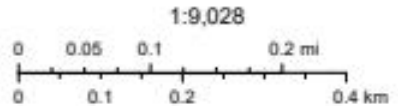

Source: Esri, TomTom, Garmin, FAO, NOAA, USGS, © OpenStreetMap contributors, and the GIS User Community



MARK HAMPTON
RESIDENTIAL AND COMMERCIAL REAL ESTATE



GARTEN HAUS
SOLMS LANDING



PLAN 1248

1,248 sq ft

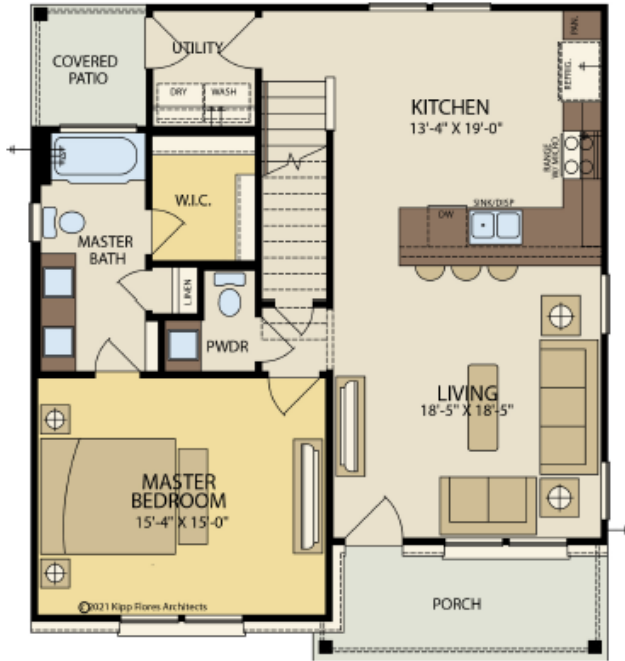

FIRST FLOOR



OPTIONAL
MASTER BATH

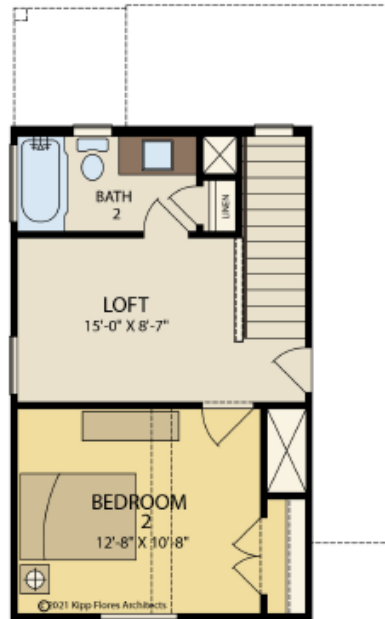

SECOND FLOOR

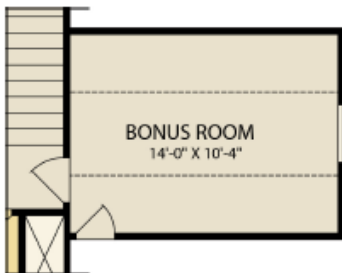

OPTIONAL
BONUS ROOM

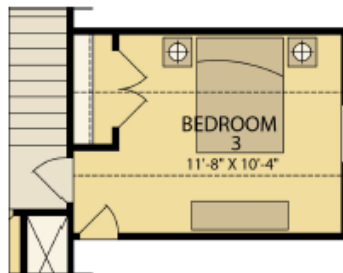

OPTIONAL
BEDROOM 3



MARK HAMPTON
RESIDENTIAL AND COMMERCIAL REAL ESTATE



Address: 2127 Hofstaat New Braunfels

HOMEOWNERS/PROPERTY OWNERS ASSOCIATION PROFILE SHEET

DATE UPDATED: 2-1-2026

Are there multiple Associations concerning the same Condo/Subdivision? Yes No
(If yes attach a separate form for each HOA/POA)

Recorded name of HOA/POA: Solms Landing Condominiums

Type of HOA/POA: Condominium Subdivision
 Other: _____
 Includes Planned Unit Development Ownership

Membership mandatory? Yes No

Is Condominium/Subdivision located in Municipal Utility District? Yes No

If yes, list name of MUD: _____

If this is a condominium community, is it: Original Development Apartment conversion Other

Is Condominium: VA Approved FHA Approved

If Condominium - Is a "Right of First Refusal" required by the association? Yes No

Association Fee \$ 160 Payable: Monthly Quarterly Yearly

Transfer Fee \$ 340 Mandatory Deposits of any kind due at closing? Yes No

Resale Certificate Neighborhood Docs Fee \$ N/A

Payable by: Buyer Seller

Are there any fees/assessments/special assessments of any kind? Yes No

If yes, what are they? _____

Name of HOA/POA Management Co.: Goodwin & Company

Physical Address: 11950 Jollyville Road Austin, TX 78759 Website: https://goodwin-co.com/

Contact Person: Goodwin & Company Phone: 512-502-7500 Email: N/A



SELLER'S DISCLOSURE NOTICE

©Texas Association of REALTORS®, Inc. 2022

Section 5.008, Property Code requires a seller of residential property of not more than one dwelling unit to deliver a Seller's Disclosure Notice to a buyer on or before the effective date of a contract. This form complies with and contains additional disclosures which exceed the minimum disclosures required by the Code.

CONCERNING THE PROPERTY AT 2127 Hofstaat New Braunfels

THIS NOTICE IS A DISCLOSURE OF SELLER'S KNOWLEDGE OF THE CONDITION OF THE PROPERTY AS OF THE DATE SIGNED BY SELLER AND IS NOT A SUBSTITUTE FOR ANY INSPECTIONS OR WARRANTIES THE BUYER MAY WISH TO OBTAIN. IT IS NOT A WARRANTY OF ANY KIND BY SELLER, SELLER'S AGENTS, OR ANY OTHER AGENT.

Seller is is not occupying the Property. If unoccupied (by Seller), how long since Seller has occupied the Property? _____ (approximate date) or never occupied the Property

Section 1. The Property has the items marked below: (Mark Yes (Y), No (N), or Unknown (U).)

This notice does not establish the items to be conveyed. The contract will determine which items will & will not convey.

Item	Y	N	U	Item	Y	N	U	Item	Y	N	U
Cable TV Wiring	<input checked="" type="checkbox"/>			Natural Gas Lines		<input checked="" type="checkbox"/>		Pump: <input type="checkbox"/> sump <input type="checkbox"/> grinder			<input checked="" type="checkbox"/>
Carbon Monoxide Det.			<input checked="" type="checkbox"/>	Fuel Gas Piping:		<input checked="" type="checkbox"/>		Rain Gutters		<input checked="" type="checkbox"/>	
Ceiling Fans	<input checked="" type="checkbox"/>			-Black Iron Pipe			<input checked="" type="checkbox"/>	Range/Stove	<input checked="" type="checkbox"/>		
Cooktop	<input checked="" type="checkbox"/>			-Copper			<input checked="" type="checkbox"/>	Roof/Attic Vents		<input checked="" type="checkbox"/>	
Dishwasher	<input checked="" type="checkbox"/>			-Corrugated Stainless Steel Tubing			<input checked="" type="checkbox"/>	Sauna		<input checked="" type="checkbox"/>	
Disposal	<input checked="" type="checkbox"/>			Hot Tub		<input checked="" type="checkbox"/>		Smoke Detector	<input checked="" type="checkbox"/>		
Emergency Escape Ladder(s)		<input checked="" type="checkbox"/>		Intercom System		<input checked="" type="checkbox"/>		Smoke Detector – Hearing Impaired		<input checked="" type="checkbox"/>	
Exhaust Fans	<input checked="" type="checkbox"/>			Microwave	<input checked="" type="checkbox"/>			Spa		<input checked="" type="checkbox"/>	
Fences	<input checked="" type="checkbox"/>			Outdoor Grill		<input checked="" type="checkbox"/>		Trash Compactor		<input checked="" type="checkbox"/>	
Fire Detection Equip.	<input checked="" type="checkbox"/>			Patio/Decking	<input checked="" type="checkbox"/>			TV Antenna		<input checked="" type="checkbox"/>	
French Drain			<input checked="" type="checkbox"/>	Plumbing System	<input checked="" type="checkbox"/>			Washer/Dryer Hookup	<input checked="" type="checkbox"/>		
Gas Fixtures		<input checked="" type="checkbox"/>		Pool		<input checked="" type="checkbox"/>		Window Screens	<input checked="" type="checkbox"/>		
Liquid Propane Gas:		<input checked="" type="checkbox"/>		Pool Equipment		<input checked="" type="checkbox"/>		Public Sewer System	<input checked="" type="checkbox"/>		
-LP Community (Captive)		<input checked="" type="checkbox"/>		Pool Maint. Accessories		<input checked="" type="checkbox"/>					
-LP on Property	<input checked="" type="checkbox"/>			Pool Heater		<input checked="" type="checkbox"/>					

Item	Y	N	U	Additional Information
Central A/C	<input checked="" type="checkbox"/>			<input checked="" type="checkbox"/> electric <input type="checkbox"/> gas number of units: 1
Evaporative Coolers		<input checked="" type="checkbox"/>		number of units: _____
Wall/Window AC Units		<input checked="" type="checkbox"/>		number of units: _____
Attic Fan(s)		<input checked="" type="checkbox"/>		if yes, describe: _____
Central Heat	<input checked="" type="checkbox"/>			<input checked="" type="checkbox"/> electric <input type="checkbox"/> gas number of units: 1
Other Heat		<input checked="" type="checkbox"/>		if yes describe: _____
Oven	<input checked="" type="checkbox"/>			number of ovens: 1 <input checked="" type="checkbox"/> electric <input type="checkbox"/> gas <input type="checkbox"/> other:
Fireplace & Chimney		<input checked="" type="checkbox"/>		<input type="checkbox"/> wood <input type="checkbox"/> gas logs <input type="checkbox"/> mock <input type="checkbox"/> other:
Carport	<input checked="" type="checkbox"/>			<input type="checkbox"/> attached <input checked="" type="checkbox"/> not attached
Garage		<input checked="" type="checkbox"/>		<input type="checkbox"/> attached <input type="checkbox"/> not attached
Garage Door Openers		<input checked="" type="checkbox"/>		number of units: _____ number of remotes: _____
Satellite Dish & Controls	<input checked="" type="checkbox"/>			<input type="checkbox"/> owned <input checked="" type="checkbox"/> leased from Spectrum
Security System	<input checked="" type="checkbox"/>			<input checked="" type="checkbox"/> owned <input type="checkbox"/> leased from Blink Cameras

Solar Panels	<input checked="" type="checkbox"/>	<input checked="" type="checkbox"/> owned <input type="checkbox"/> leased from
Water Heater	<input checked="" type="checkbox"/>	<input checked="" type="checkbox"/> electric <input type="checkbox"/> gas <input type="checkbox"/> other: _____ number of units: 1
Water Softener	<input checked="" type="checkbox"/>	<input checked="" type="checkbox"/> owned <input type="checkbox"/> leased from
Other Leased Item(s)	<input checked="" type="checkbox"/>	if yes, describe: _____
Underground Lawn Sprinkler	<input checked="" type="checkbox"/>	<input checked="" type="checkbox"/> automatic <input type="checkbox"/> manual areas covered: _____
Septic / On-Site Sewer Facility	<input checked="" type="checkbox"/>	if yes, attach Information About On-Site Sewer Facility (TXR-1407)

Water supply provided by: city well MUD co-op unknown other: _____

Was the Property built before 1978? yes no unknown

(If yes, complete, sign, and attach TXR-1906 concerning lead-based paint hazards).

Roof Type: shingles Age: 2 years (approximate)

Is there an overlay roof covering on the Property (shingles or roof covering placed over existing shingles or roof covering)? yes no unknown

Are you (Seller) aware of any of the items listed in this Section 1 that are not in working condition, that have defects, or are need of repair? yes no If yes, describe (attach additional sheets if necessary): _____

Section 2. Are you (Seller) aware of any defects or malfunctions in any of the following? (Mark Yes (Y) if you are aware and No (N) if you are not aware.)

Item	Y	N	Item	Y	N	Item	Y	N
Basement		<input checked="" type="checkbox"/>	Floors		<input checked="" type="checkbox"/>	Sidewalks		<input checked="" type="checkbox"/>
Ceilings		<input checked="" type="checkbox"/>	Foundation / Slab(s)		<input checked="" type="checkbox"/>	Walls / Fences		<input checked="" type="checkbox"/>
Doors		<input checked="" type="checkbox"/>	Interior Walls		<input checked="" type="checkbox"/>	Windows		<input checked="" type="checkbox"/>
Driveways		<input checked="" type="checkbox"/>	Lighting Fixtures		<input checked="" type="checkbox"/>	Other Structural Components		<input checked="" type="checkbox"/>
Electrical Systems		<input checked="" type="checkbox"/>	Plumbing Systems		<input checked="" type="checkbox"/>			<input checked="" type="checkbox"/>
Exterior Walls		<input checked="" type="checkbox"/>	Roof		<input checked="" type="checkbox"/>			<input checked="" type="checkbox"/>

If the answer to any of the items in Section 2 is yes, explain (attach additional sheets if necessary): _____

Section 3. Are you (Seller) aware of any of the following conditions? (Mark Yes (Y) if you are aware and No (N) if you are not aware.)

Condition	Y	N	Condition	Y	N
Aluminum Wiring		<input checked="" type="checkbox"/>	Radon Gas		<input checked="" type="checkbox"/>
Asbestos Components		<input checked="" type="checkbox"/>	Settling		<input checked="" type="checkbox"/>
Diseased Trees: <input type="checkbox"/> oak wilt <input type="checkbox"/>		<input checked="" type="checkbox"/>	Soil Movement		<input checked="" type="checkbox"/>
Endangered Species/Habitat on Property		<input checked="" type="checkbox"/>	Subsurface Structure or Pits		<input checked="" type="checkbox"/>
Fault Lines		<input checked="" type="checkbox"/>	Underground Storage Tanks		<input checked="" type="checkbox"/>
Hazardous or Toxic Waste		<input checked="" type="checkbox"/>	Unplatted Easements		<input checked="" type="checkbox"/>
Improper Drainage		<input checked="" type="checkbox"/>	Unrecorded Easements		<input checked="" type="checkbox"/>
Intermittent or Weather Springs		<input checked="" type="checkbox"/>	Urea-formaldehyde Insulation		<input checked="" type="checkbox"/>
Landfill		<input checked="" type="checkbox"/>	Water Damage Not Due to a Flood Event		<input checked="" type="checkbox"/>
Lead-Based Paint or Lead-Based Pt. Hazards		<input checked="" type="checkbox"/>	Wetlands on Property		<input checked="" type="checkbox"/>
Encroachments onto the Property		<input checked="" type="checkbox"/>	Wood Rot		<input checked="" type="checkbox"/>
Improvements encroaching on others' property		<input checked="" type="checkbox"/>	Active infestation of termites or other wood destroying insects (WDI)		<input checked="" type="checkbox"/>
Located in Historic District		<input checked="" type="checkbox"/>	Previous treatment for termites or WDI		<input checked="" type="checkbox"/>
Historic Property Designation		<input checked="" type="checkbox"/>	Previous termite or WDI damage repaired		<input checked="" type="checkbox"/>
Previous Foundation Repairs		<input checked="" type="checkbox"/>	Previous Fires		<input checked="" type="checkbox"/>

Previous Roof Repairs	<input checked="" type="checkbox"/>
Previous Other Structural Repairs	<input checked="" type="checkbox"/>
Previous Use of Premises for Manufacture of Methamphetamine	<input checked="" type="checkbox"/>

Termite or WDI damage needing repair	<input checked="" type="checkbox"/>
Single Blockable Main Drain in Pool/Hot Tub/Spa*	<input checked="" type="checkbox"/>

If the answer to any of the items in Section 3 is yes, explain (attach additional sheets if necessary): _____

*A single blockable main drain may cause a suction entrapment hazard for an individual.

Section 4. Are you (Seller) aware of any item, equipment, or system in or on the Property that is in need of repair, which has not been previously disclosed in this notice? yes no If yes, explain (attach additional sheets if necessary): _____

Section 5. Are you (Seller) aware of any of the following conditions?* (Mark Yes (Y) if you are aware and check wholly or partly as applicable. Mark No (N) if you are not aware.)

Y N

- Present flood insurance coverage.
- Previous flooding due to a failure or breach of a reservoir or a controlled or emergency release of water from a reservoir.
- Previous flooding due to a natural flood event.
- Previous water penetration into a structure on the Property due to a natural flood.
- Located wholly partly in a 100-year floodplain (Special Flood Hazard Area-Zone A, V, A99, AE, AO, AH, VE, or AR).
- Located wholly partly in a 500-year floodplain (Moderate Flood Hazard Area-Zone X (shaded)).
- Located wholly partly in a floodway.
- Located wholly partly in a flood pool.
- Located wholly partly in a reservoir.

If the answer to any of the above is yes, explain (attach additional sheets as necessary): _____

**If Buyer is concerned about these matters, Buyer may consult Information About Flood Hazards (TXR 1414).*

For purposes of this notice:

"100-year floodplain" means any area of land that: (A) is identified on the flood insurance rate map as a special flood hazard area, which is designated as Zone A, V, A99, AE, AO, AH, VE, or AR on the map; (B) has a one percent annual chance of flooding, which is considered to be a high risk of flooding; and (C) may include a regulatory floodway, flood pool, or reservoir.

"500-year floodplain" means any area of land that: (A) is identified on the flood insurance rate map as a moderate flood hazard area, which is designated on the map as Zone X (shaded); and (B) has a two-tenths of one percent annual chance of flooding, which is considered to be a moderate risk of flooding.

"Flood pool" means the area adjacent to a reservoir that lies above the normal maximum operating level of the reservoir and that is subject to controlled inundation under the management of the United States Army Corps of Engineers.

"Flood insurance rate map" means the most recent flood hazard map published by the Federal Emergency Management Agency under the National Flood Insurance Act of 1968 (42 U.S.C. Section 4001 et seq.).

"Floodway" means an area that is identified on the flood insurance rate map as a regulatory floodway, which includes the channel of a river or other watercourse and the adjacent land areas that must be reserved for the discharge of a base flood, also referred to as a 100-year flood, without cumulatively increasing the water surface elevation more than a designated height.

"Reservoir" means a water impoundment project operated by the United States Army Corps of Engineers that is intended to retain water or delay the runoff of water in a designated surface area of land.

Section 6. Have you (Seller) ever filed a claim for flood damage to the Property with any insurance provider, including the National Flood Insurance Program (NFIP)? yes no If yes, explain (attach additional sheets as necessary): _____

Homes in high risk flood zones with mortgages from federally regulated or insured lenders are required to have flood insurance. Even when not required, the Federal Emergency Management Agency (FEMA) encourages homeowners in high risk, moderate risk, and low risk flood zones to purchase flood insurance that covers the structure(s) and the personal property within the structure(s).

Section 7. Have you (Seller) ever received assistance from FEMA or the U.S. Small Business Administration (SBA) for flood damage to the Property? yes no If yes, explain (attach additional sheets as necessary): _____

Section 8. Are you (Seller) aware of any of the following? (Mark Yes (Y) if you are aware. Mark No (N) if you are not aware.)

Y N

- Room additions, structural modifications, or other alterations or repairs made without necessary permits, with unresolved permits, or not in compliance with building codes in effect at the time.
- Homeowners' associations or maintenance fees or assessments. If yes, complete the following:
Name of association: Goodwin & Company
Manager's name: Goodwin & Company Phone: 512-502-7500
Fees or assessments are: \$ 160 per month and are: mandatory voluntary
Any unpaid fees or assessment for the Property? yes (\$) no
If the Property is in more than one association, provide information about the other associations below or attach information to this notice.
- Any common area (facilities such as pools, tennis courts, walkways, or other) co-owned in undivided interest with others. If yes, complete the following:
Any optional user fees for common facilities charged? yes no If yes, describe: _____
- Any notices of violations of deed restrictions or governmental ordinances affecting the condition or use of the Property.
- Any lawsuits or other legal proceedings directly or indirectly affecting the Property. (Includes, but is not limited to: divorce, foreclosure, heirship, bankruptcy, and taxes.)
- Any death on the Property except for those deaths caused by: natural causes, suicide, or accident unrelated to the condition of the Property.
- Any condition on the Property which materially affects the health or safety of an individual.
- Any repairs or treatments, other than routine maintenance, made to the Property to remediate environmental hazards such as asbestos, radon, lead-based paint, urea-formaldehyde, or mold.
If yes, attach any certificates or other documentation identifying the extent of the remediation (for example, certificate of mold remediation or other remediation).
- Any rainwater harvesting system located on the Property that is larger than 500 gallons and that uses a public water supply as an auxiliary water source.

- The Property is located in a propane gas system service area owned by a propane distribution system retailer.
- Any portion of the Property that is located in a groundwater conservation district or a subsidence district.

If the answer to any of the items in Section 8 is yes, explain (attach additional sheets if necessary): _____

Section 9. Within the last 4 years, have you (Seller) received any written inspection reports from persons who regularly provide inspections and who are either licensed as inspectors or otherwise permitted by law to perform inspections? yes no If yes, attach copies and complete the following:

Inspection Date	Type	Name of Inspector	No. of Pages

Note: A buyer should not rely on the above-cited reports as a reflection of the current condition of the Property. A buyer should obtain inspections from inspectors chosen by the buyer.

Section 10. Check any tax exemption(s) which you (Seller) currently claim for the Property:

- Homestead Senior Citizen Disabled
- Wildlife Management Agricultural Disabled Veteran
- Other: _____ Unknown

Section 11. Have you (Seller) ever filed a claim for damage, other than flood damage, to the Property with any insurance provider? yes no

Section 12. Have you (Seller) ever received proceeds for a claim for damage to the Property (for example, an insurance claim or a settlement or award in a legal proceeding) and not used the proceeds to make the repairs for which the claim was made? yes no If yes, explain: _____

Section 13. Does the Property have working smoke detectors installed in accordance with the smoke detector requirements of Chapter 766 of the Health and Safety Code?* unknown no yes. If no or unknown, explain. (Attach additional sheets if necessary): _____

*Chapter 766 of the Health and Safety Code requires one-family or two-family dwellings to have working smoke detectors installed in accordance with the requirements of the building code in effect in the area in which the dwelling is located, including performance, location, and power source requirements. If you do not know the building code requirements in effect in your area, you may check unknown above or contact your local building official for more information.

A buyer may require a seller to install smoke detectors for the hearing impaired if: (1) the buyer or a member of the buyer's family who will reside in the dwelling is hearing-impaired; (2) the buyer gives the seller written evidence of the hearing impairment from a licensed physician; and (3) within 10 days after the effective date, the buyer makes a written request for the seller to install smoke detectors for the hearing-impaired and specifies the locations for installation. The parties may agree who will bear the cost of installing the smoke detectors and which brand of smoke detectors to install.

Seller acknowledges that the statements in this notice are true to the best of Seller's belief and that no person, including the broker(s), has instructed or influenced Seller to provide inaccurate information or to omit any material information.

Chelsea Rickaway | eSignature by: Chelsea Rickaway 02/01/2026 - 03:08 PM
Signature of Seller _____ Date _____

Cody Rickaway | eSignature by: Cody Rickaway 02/01/2026 - 03:08 PM
Signature of Seller _____ Date _____

Printed Name: Chelsea Rickaway

Printed Name: Cody Rickaway

ADDITIONAL NOTICES TO BUYER:

- (1) The Texas Department of Public Safety maintains a database that the public may search, at no cost, to determine if registered sex offenders are located in certain zip code areas. To search the database, visit <https://publicsite.dps.texas.gov>. For information concerning past criminal activity in certain areas or neighborhoods, contact the local police department.
- (2) If the Property is located in a coastal area that is seaward of the Gulf Intracoastal Waterway or within 1,000 feet of the mean high tide bordering the Gulf of Mexico, the Property may be subject to the Open Beaches Act or the Dune Protection Act (Chapter 61 or 63, Natural Resources Code, respectively) and a beachfront construction certificate or dune protection permit may be required for repairs or improvements. Contact the local government with ordinance authority over construction adjacent to public beaches for more information.
- (3) If the Property is located in a seacoast territory of this state designated as a catastrophe area by the Commissioner of the Texas Department of Insurance, the Property may be subject to additional requirements to obtain or continue windstorm and hail insurance. A certificate of compliance may be required for repairs or improvements to the Property. For more information, please review *Information Regarding Windstorm and Hail Insurance for Certain Properties* (TXR 2518) and contact the Texas Department of Insurance or the Texas Windstorm Insurance Association.
- (4) This Property may be located near a military installation and may be affected by high noise or air installation compatible use zones or other operations. Information relating to high noise and compatible use zones is available in the most recent Air Installation Compatible Use Zone Study or Joint Land Use Study prepared for a military installation and may be accessed on the Internet website of the military installation and of the county and any municipality in which the military installation is located.
- (5) If you are basing your offers on square footage, measurements, or boundaries, you should have those items independently measured to verify any reported information.
- (6) The following providers currently provide service to the Property:

Electric: <u>NBU</u>	phone #: <u>830-629-8400</u>
Sewer: _____	phone #: _____
Water: <u>Texas Water</u>	phone #: <u>512-259-3888</u>
Cable: <u>Spectrum and AT&T available</u>	phone #: _____
Trash: _____	phone #: _____
Natural Gas: _____	phone #: _____
Phone Company: <u>Spectrum and AT&T available</u>	phone #: _____
Propane: _____	phone #: _____
Internet: <u>Spectrum and AT&T available</u>	phone #: _____



Mark Hampton | Mark@MarkHamptonHomes.com
Mobile: 210-823-8611 | Office: 830-624-2400
888 Landa Street, New Braunfels TX 78130



MARK HAMPTON
RESIDENTIAL AND COMMERCIAL REAL ESTATE



11-03-2025



Information About Brokerage Services
Texas law requires all real estate license holders to give the following information about brokerage services to prospective buyers, tenants, sellers and landlords.



TYPES OF REAL ESTATE LICENSE HOLDERS:

- A **BROKER** is responsible for all brokerage activities, including acts performed by sales agents sponsored by the broker.
- A **SALES AGENT** must be sponsored by a broker and works with clients on behalf of the broker.

A BROKER'S MINIMUM DUTIES REQUIRED BY LAW (A client is the person or party that the broker represents):

- Put the interests of the client above all others, including the broker's own interests;
- Inform the client of any material information about the property or transaction received by the broker;
- Answer the client's questions and present any offer to or counter-offer from the client; and
- Treat all parties to a real estate transaction honestly and fairly.

WRITTEN AGREEMENTS ARE REQUIRED IN CERTAIN SITUATIONS: A license holder who performs brokerage activity for a prospective buyer of residential property must enter into a written agreement with the buyer before showing any residential property to the buyer or if no residential property will be shown, before presenting an offer on behalf of the buyer. This written agreement must contain specific information required by Texas law. For more information on these requirements, see section 1101.563 of the Texas Occupations Code. Even if a written agreement is not required, to avoid disputes, all agreements between you and a broker should be in writing and clearly establish: (i) the broker's duties and responsibilities to you and your obligations under the agreement; and (ii) the amount or rate of compensation the broker will receive and how this amount is determined.

A LICENSE HOLDER CAN REPRESENT A PARTY IN A REAL ESTATE TRANSACTION:

AS AGENT FOR OWNER (SELLER/LANDLORD): The broker becomes the property owner's agent through an agreement with the owner, usually in a written listing to sell or property management agreement. An owner's agent must perform the broker's minimum duties above and must inform the owner of any material information about the property or transaction known by the agent, including information disclosed to the agent by the buyer or buyer's agent. An owner's agent fees are not set by law and are fully negotiable.

AS AGENT FOR BUYER/TENANT: The broker becomes the buyer/tenant's agent by agreeing to represent the buyer, usually through a written representation agreement. A buyer's agent must perform the broker's minimum duties above and must inform the buyer of any material information about the property or transaction known by the agent, including information disclosed to the agent by the seller or seller's agent. A buyer/tenant's agent fees are not set by law and are fully negotiable.

AS AGENT FOR BOTH - INTERMEDIARY: To act as an intermediary between the parties the broker must first obtain the written agreement of *each party* to the transaction. The written agreement must state who will pay the broker and, in conspicuous bold or underlined print, set forth the broker's obligations as an intermediary. A broker who acts as an intermediary:

- Must treat all parties to the transaction impartially and fairly;
- May, with the parties' written consent, appoint a different license holder associated with the broker to each party (owner and buyer) to communicate with, provide opinions and advice to, and carry out the instructions of each party to the transaction.
- Must not, unless specifically authorized in writing to do so by the party, disclose:
 - o that the owner will accept a price less than the written asking price;
 - o that the buyer/tenant will pay a price greater than the price submitted in a written offer; and
 - o any confidential information or any other information that a party specifically instructs the broker in writing not to disclose, unless required to do so by law.

A LICENSE HOLDER CAN SHOW PROPERTY TO A BUYER/TENANT WITHOUT REPRESENTING THE BUYER/TENANT IF:

- The broker has not agreed with the buyer/tenant, either orally or in writing, to represent the buyer/tenant;
- The broker is not otherwise acting as the buyer/tenant's agent at the time of showing the property;
- The broker does not provide the buyer/tenant opinions or advice regarding the property or real estate transactions generally; and
- The broker does not perform any other act of real estate brokerage for the buyer/tenant.

Before showing a residential property to an unrepresented prospective buyer, a license holder must enter into a written agreement that contains the information required by section 1101.563 of the Texas Occupations Code. The agreement may not be exclusive and must be limited to no more than 14 days.

LICENSE HOLDER CONTACT INFORMATION: This notice is being provided for information purposes. It does not create an obligation for you to use the broker's services. Please acknowledge receipt of this notice below and retain a copy for your records.

Keller Williams Heritage	434367	broker@mykwsa.com	210.493.3030
Name of Sponsoring Broker (Licensed Individual or Business Entity)	License No.	Email	Phone
Garret S. Brandt	742614	broker@mykwsa.com	210.493.3030
Name of Designated Broker of Licensed Business Entity, if applicable	License No.	Email	Phone
Lisa Munoz	488746	lmunoz@mykwsa.com	830.624.2400
Name of Licensed Supervisor of Sales Agent/Associate, if applicable	License No.	Email	Phone
Mark Hampton	464012	Mark@MarkHamptonHomes.com	210.823.8611
Name of Sales Agent/Associate	License No.	Email	Phone

Buyer/Tenant/Seller/Landlord Initials

Date



Mark Hampton | Mark@MarkHamptonHomes.com
Mobile: 210-823-8611 | Office: 830-624-2400
888 Landa Street, New Braunfels TX 78130



MARK HAMPTON
RESIDENTIAL AND COMMERCIAL REAL ESTATE



11-2-2015



Information About Brokerage Services

Texas law requires all real estate license holders to give the following information about brokerage services to prospective buyers, tenants, sellers and landlords.

TYPES OF REAL ESTATE LICENSE HOLDERS:

- A **BROKER** is responsible for all brokerage activities, including acts performed by sales agents sponsored by the broker.
- A **SALES AGENT** must be sponsored by a broker and works with clients on behalf of the broker.

A BROKER'S MINIMUM DUTIES REQUIRED BY LAW (A client is the person or party that the broker represents):

- Put the interests of the client above all others, including the broker's own interests;
- Inform the client of any material information about the property or transaction received by the broker;
- Answer the client's questions and present any offer to or counter-offer from the client; and
- Treat all parties to a real estate transaction honestly and fairly.

A LICENSE HOLDER CAN REPRESENT A PARTY IN A REAL ESTATE TRANSACTION:

AS AGENT FOR OWNER (SELLER/LANDLORD): The broker becomes the property owner's agent through an agreement with the owner, usually in a written listing to sell or property management agreement. An owner's agent must perform the broker's minimum duties above and must inform the owner of any material information about the property or transaction known by the agent, including information disclosed to the agent or subagent by the buyer or buyer's agent.

AS AGENT FOR BUYER/TENANT: The broker becomes the buyer/tenant's agent by agreeing to represent the buyer, usually through a written representation agreement. A buyer's agent must perform the broker's minimum duties above and must inform the buyer of any material information about the property or transaction known by the agent, including information disclosed to the agent by the seller or seller's agent.

AS AGENT FOR BOTH - INTERMEDIARY: To act as an intermediary between the parties the broker must first obtain the written agreement of *each party* to the transaction. The written agreement must state who will pay the broker and, in conspicuous bold or underlined print, set forth the broker's obligations as an intermediary. A broker who acts as an intermediary:

- Must treat all parties to the transaction impartially and fairly;
- May, with the parties' written consent, appoint a different license holder associated with the broker to each party (owner and buyer) to communicate with, provide opinions and advice to, and carry out the instructions of each party to the transaction.
- Must not, unless specifically authorized in writing to do so by the party, disclose:
 - o that the owner will accept a price less than the written asking price;
 - o that the buyer/tenant will pay a price greater than the price submitted in a written offer; and
 - o any confidential information or any other information that a party specifically instructs the broker in writing not to disclose, unless required to do so by law.

AS SUBAGENT: A license holder acts as a subagent when aiding a buyer in a transaction without an agreement to represent the buyer. A subagent can assist the buyer but does not represent the buyer and must place the interests of the owner first.

TO AVOID DISPUTES, ALL AGREEMENTS BETWEEN YOU AND A BROKER SHOULD BE IN WRITING AND CLEARLY ESTABLISH:

- The broker's duties and responsibilities to you, and your obligations under the representation agreement.
- Who will pay the broker for services provided to you, when payment will be made and how the payment will be calculated.

LICENSE HOLDER CONTACT INFORMATION: This notice is being provided for information purposes. It does not create an obligation for you to use the broker's services. Please acknowledge receipt of this notice below and retain a copy for your records.

Keller Williams Realty Heritage	434367	heritage@mykwsa.com	210-493-3030
Licensed Broker / Broker Firm Name or Primary Assumed Business Name	License No.	Email	Phone
Lisa Munoz	488746	lmunoz@mykwsa.com	210-493-3030
Designated Broker of Firm	License No.	Email	Phone
Stephanie Williams	601297	swilliams@mykwsa.com	210-323-3322
Licensed Supervisor of Sales Agent/ Associate	License No.	Email	Phone
William Easton Smith	689273	easton@emeraldhaus.com	512-995-5555
Sales Agent/Associate's Name	License No.	Email	Phone

Buyer/Tenant/Seller/Landlord Initials Date



Mark Hampton | Mark@MarkHamptonHomes.com
Mobile: 210-823-8611 | Office: 830-624-2400
888 Landa Street, New Braunfels TX 78130