



1512 S 2nd St

1512 S 2nd St, Leavenworth, KS 66048



DAN
LYNCH
A NAME YOU CAN
ALWAYS TRUST



Dan Lynch

Lynch Real Estate
1204 State Ave, Tonganoxie, KS 66086
danlynch@lynchresidential.com
(913) 369-3000



1512 S 2nd St

\$89,950

- Abundant parking available
- Affordable to tear down and build to suite
- Half acre lot



Price:	\$89,950
Property Type:	Specialty
Property Subtype:	Recycling Center
Sale Type:	Owner User
Building Size:	1,765 SF
No. Stories:	1
Year Built:	1920
Parking Ratio:	2.83/1,000 SF
Zoning Description:	I-1
APN / Parcel ID:	077-36-0-40-10-003.01-0
Walk Score ®:	33 (Car-Dependent)

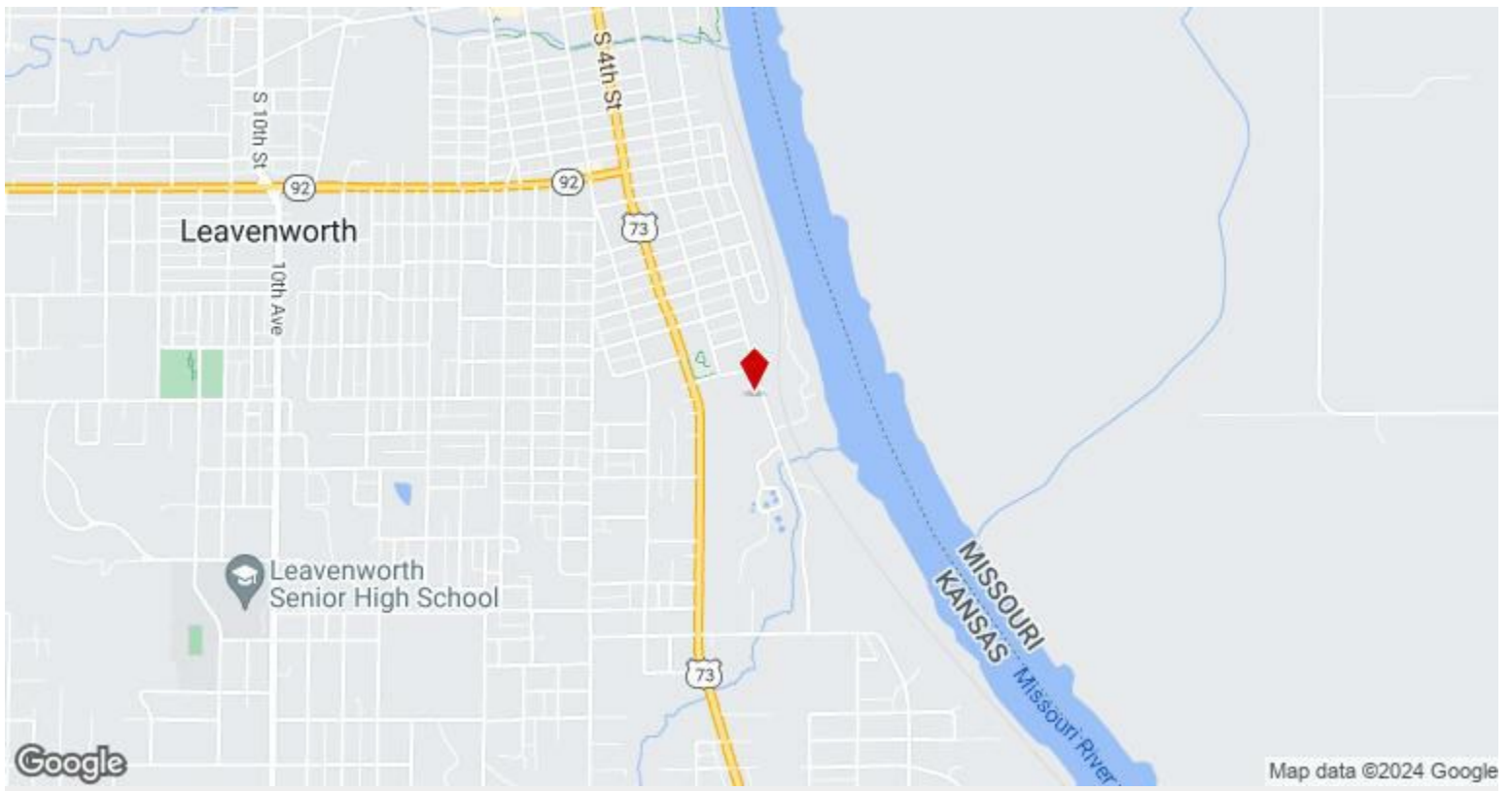

1512 S 2nd St, Leavenworth, KS 66048

Property Photos



MLS-3



MLS-4

Property Photos

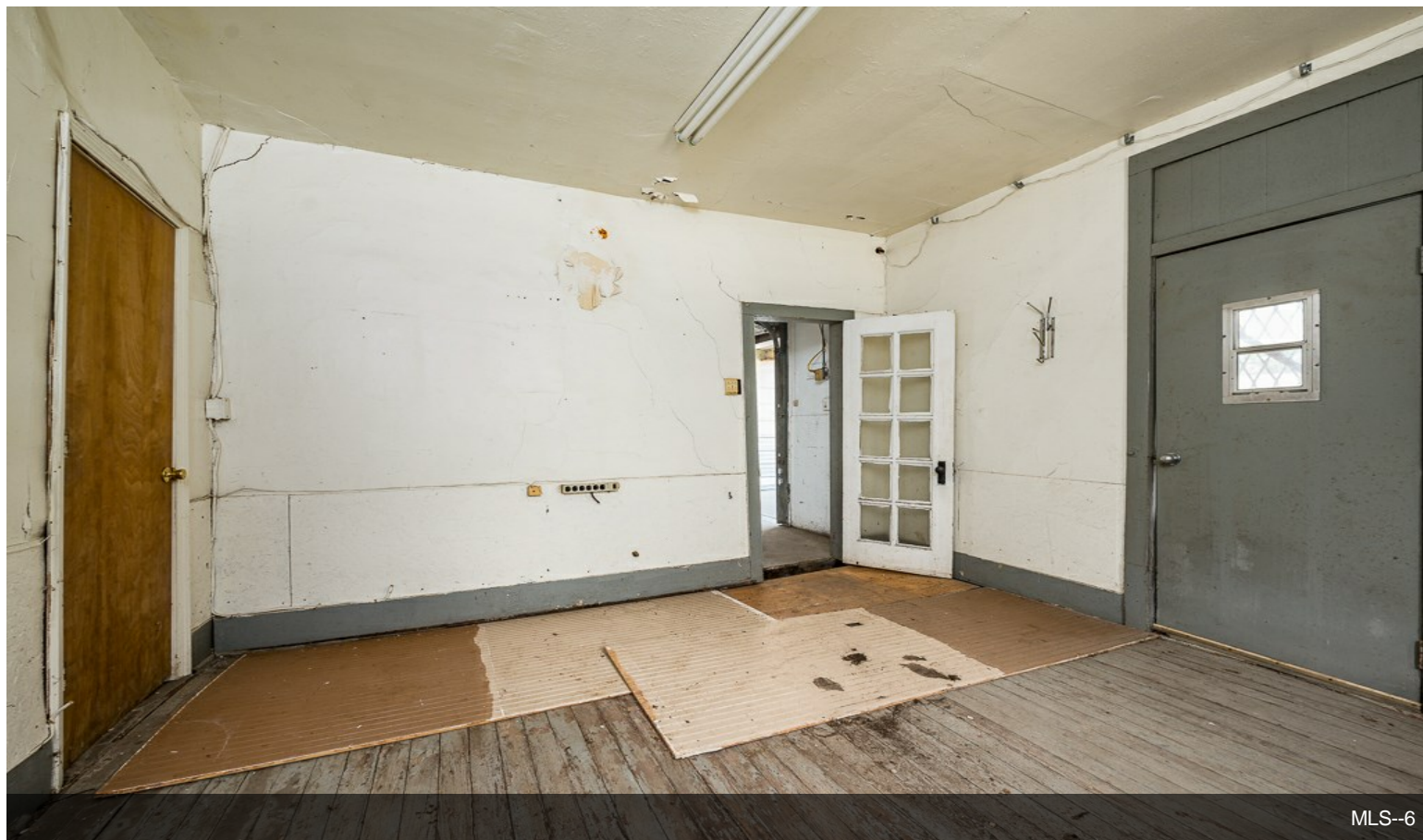

Property Photos



MLS-7



MLS-8

Property Photos

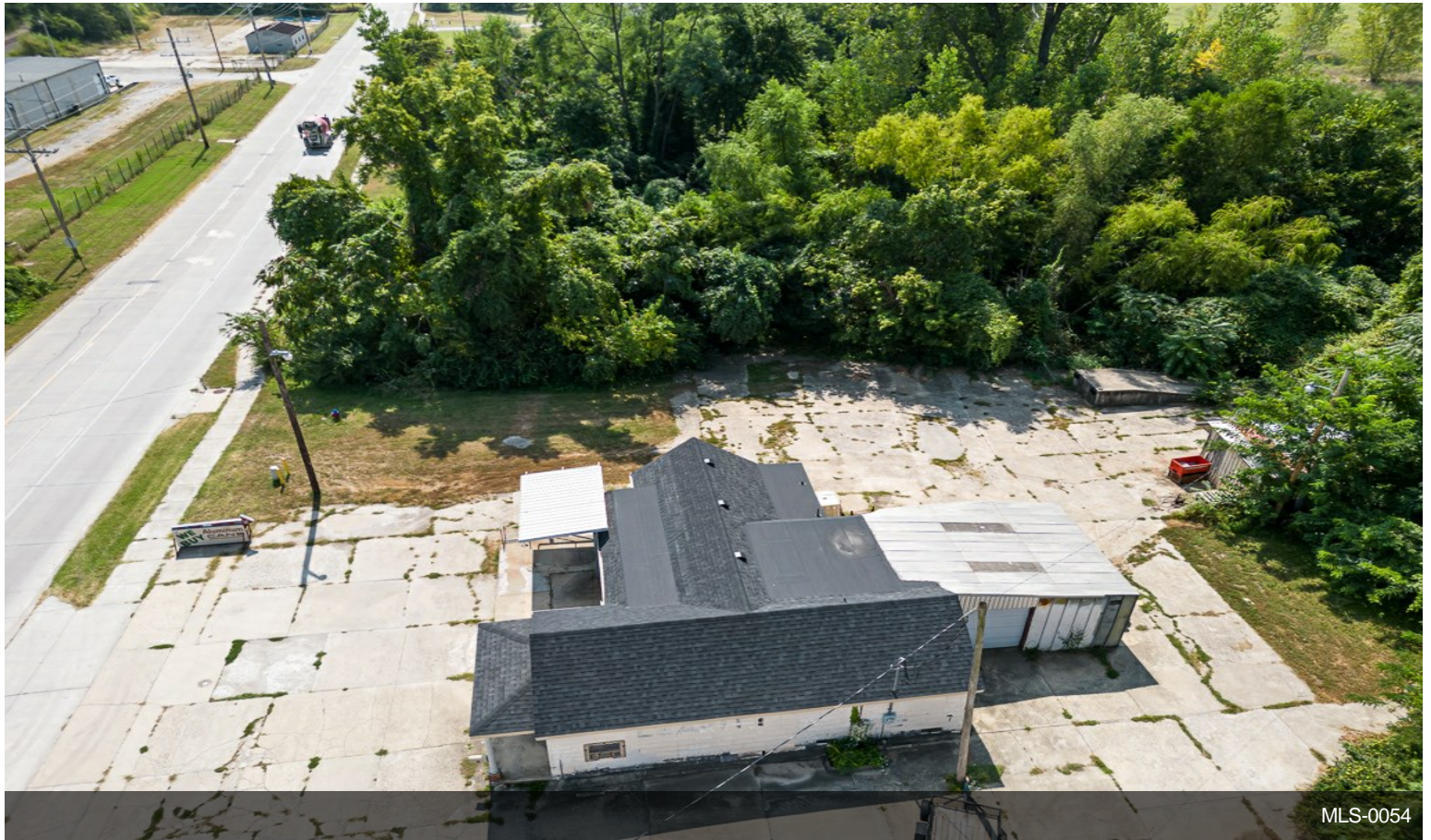

Property Photos



MLS-0052



MLS-0053

Property Photos



all_floors_1512_south_2nd_street_leavenworth_with_dim

