

6303 Maxon Rd, Harvard, IL



- + 180,500 SF two-story manufacturing building (115,318 SF footprint)
- + Former milk processing plant with equipment in place (price separately)
- + Approx. 25,000 SF in 9 ancillary buildings
- + 24.7 acre site includes:
 - + Approx. 100 trailer parking on site
 - + Separate area for approx. 65 trailers
 - + Separate lot accommodating 80 cars and 8 motorcycles
- + Concrete, brick, and metal panel building
- + 12'-6" - 26' clear heights
- + 21 exterior docks
- + 4 truck-height drive-through o/h doors
- + Floor drains throughout
- + Located in an Opportunity Zone

+ Improvements include:

- + 35 Food-grade holding tanks
- + 2 Resin silos
- + On-site wastewater treatment plant
- + 3 potable water wells and water tower
- + Two 4,000 amp electrical services
- + Borders Union Pacific Chicago Chemung rail spur
- + Just north of Rte. 173
- + Under 19 miles to I-90

ADDRESS	PIN	PARCEL SIZE
6303 MAXON RD.	01-33-351-019 01-32-477-014	20.38 AC
XX MAXON RD.	01-33-301-003	3.11 AC
23916 CENTER ST. 23914 CENTER ST.	01-33-352-019 01-33-352-020	1.2 AC

6303 Maxon Rd.
Harvard, IL

For Sale



6303 Maxon Rd.
Harvard, IL

For Sale

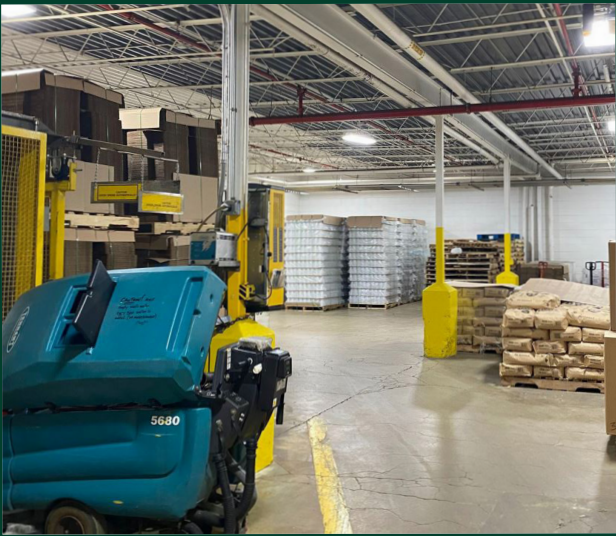

FLOOR PLAN - FIRST FLOOR

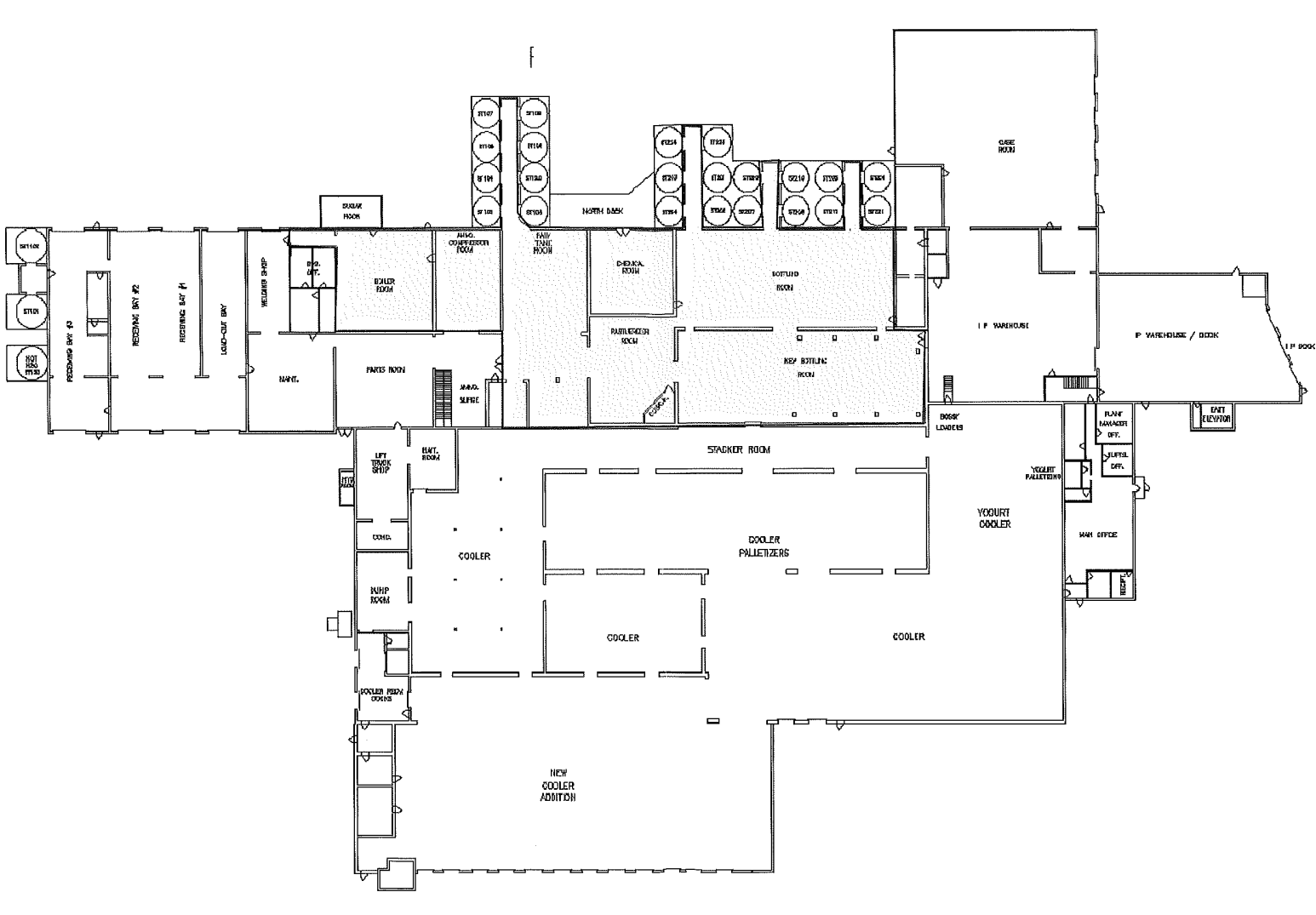

FLOOR PLAN - SECOND LEVEL

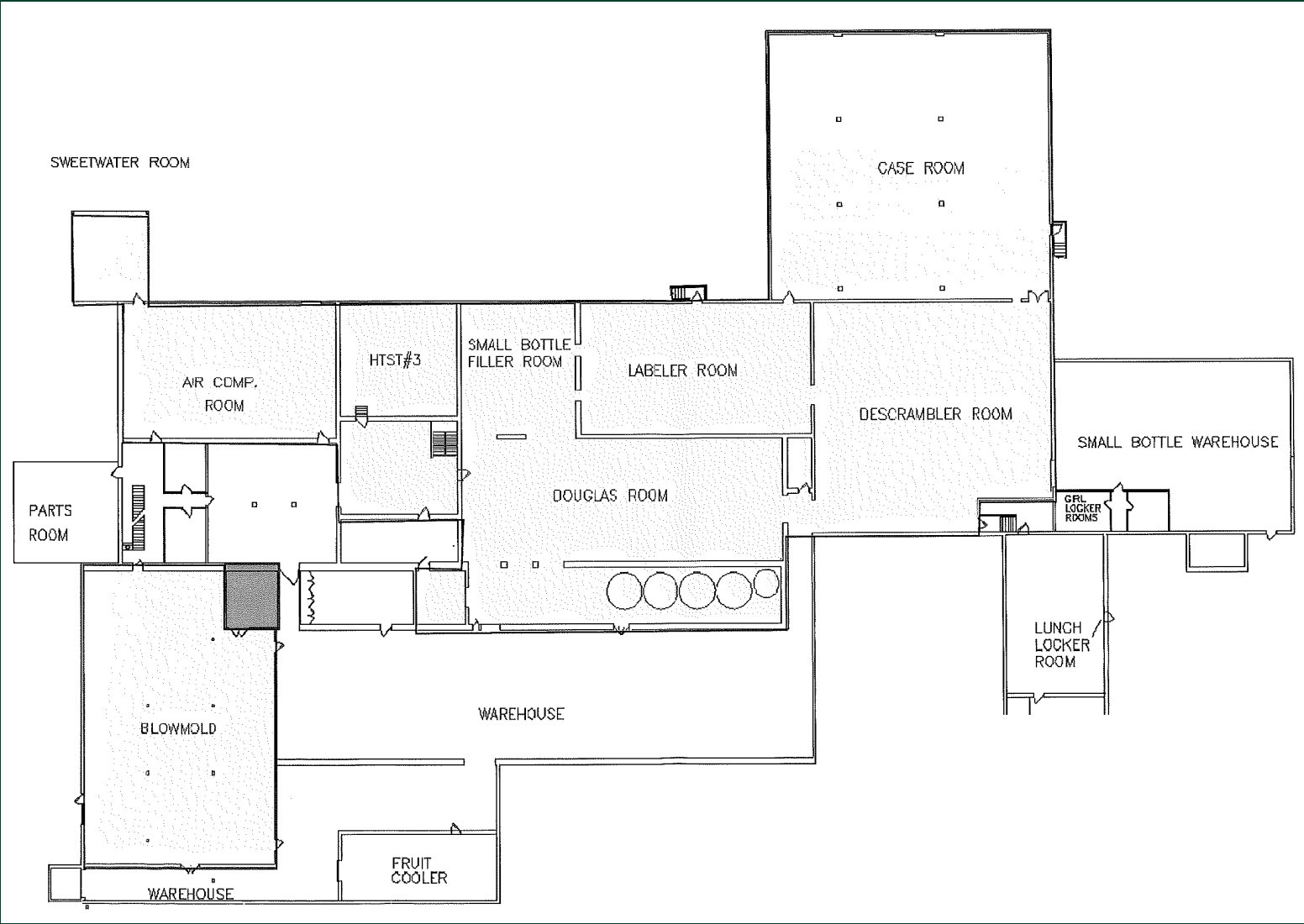

6303 Maxon Rd.
Harvard, IL

For Sale



6303 Maxon Rd.
Harvard, IL

For Sale

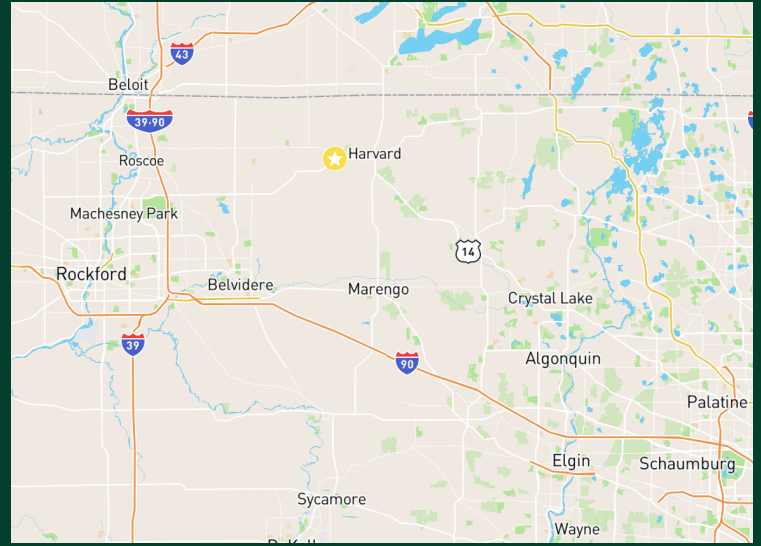
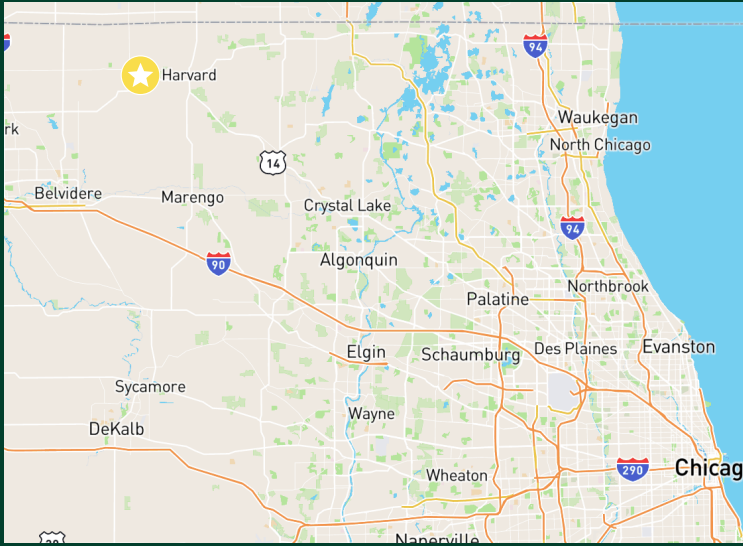

Contact

Karen Walsh
Senior Vice President
+1 815 218 3438
karen.walsh@cbre.com

© 2022 CBRE, Inc. All rights reserved. This information has been obtained from sources believed reliable, but has not been verified for accuracy or completeness. You should conduct a careful, independent investigation of the property and verify all information. Any reliance on this information is solely at your own risk. CBRE and the CBRE logo are service marks of CBRE, Inc. All other marks displayed on this document are the property of their respective owners, and the use of such logos does not imply any affiliation with or endorsement of CBRE. Photos herein are the property of their respective owners. Use of these images without the express written consent of the owner is prohibited.

CBRE