

- NOTES:
- 1) BASIS OF BEARING IS WGS 84.
 - 2) ALL IRON PINS SET ARE $\frac{1}{2}$ " REBAR WITH PINK PLASTIC CAP STAMPED "RKB 5409".
 - 3) IRON PINS FOUND AT ALL CORNERS UNLESS OTHERWISE NOTED.
 - 4) NO CURRENT TITLE COMMITMENT FOR TITLE INSURANCE WAS FURNISHED AT THE TIME OF SURVEY; THEREFORE NO CERTIFICATION IS MADE THAT ALL EASEMENTS AND DEDICATIONS OR OTHER ENCUMBRANCES ARE SHOWN ON THIS SURVEY.

- LEGEND**
- TELEPHONE PEDESTAL
 - POWER POLE
 - WATER METER
 - GAS METER
 - GUY WIRE
 - OHE — OVERHEAD ELECTRIC
 - x — WIRE FENCE
 - // — WOOD FENCE
 - o — CHAIN LINK FENCE

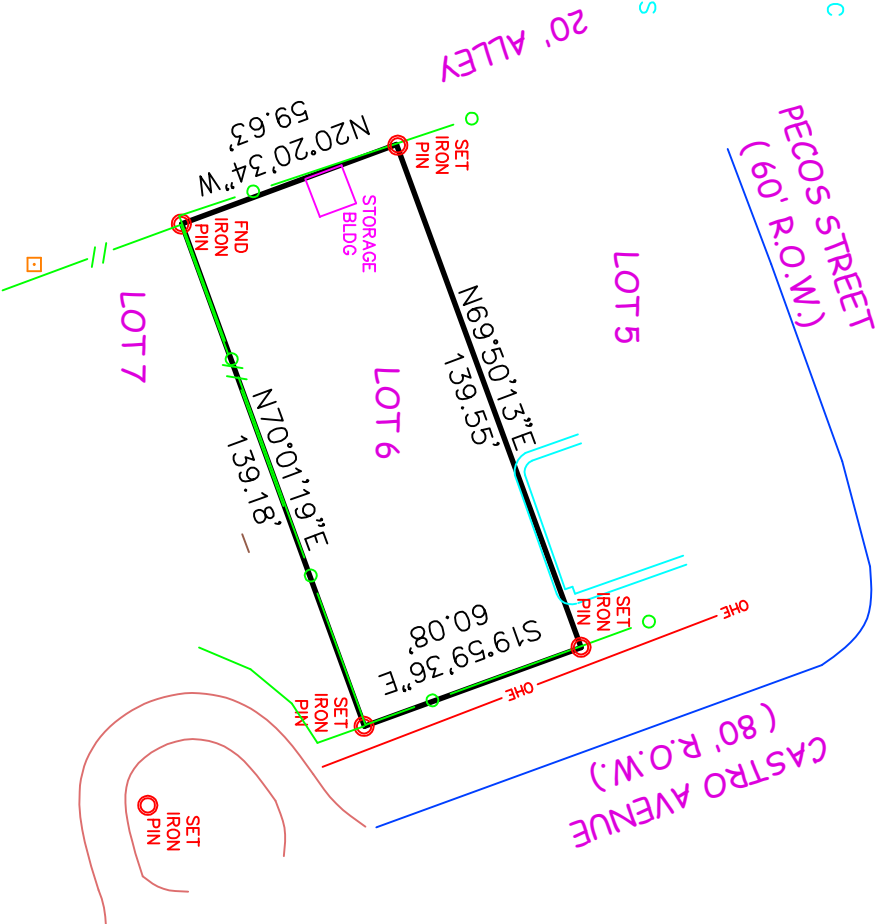

SCALE 1" = 50'

11609 CASTRO

STATE OF TEXAS:
COUNTY OF MEDINA:

I, RHONDA K. BUTLER, DO HEREBY CERTIFY THAT THIS PLAT WAS PREPARED FROM AN ACTUAL SURVEY MADE ON THE GROUND BY MEN WORKING UNDER MY SUPERVISION.

RHONDA K. BUTLER

REGISTERED PROFESSIONAL LAND SURVEYOR #5409

SURVEYED: NOVEMBER 10, 2021
FILE NO: md-1c-00-45-05 anderson



SURVEY OF A 0.192 OF AN ACRE TRACT OF LAND SITUATED IN THE TOWN OF LA COSTE, MEDINA COUNTY, TEXAS, BEING LOT 6, BLOCK 45, OF THE PLAT OF LA COSTE ACCORDING TO PLAT RECORDED IN VOLUME 7, PAGE 87 OF THE PLAT RECORDS OF MEDINA COUNTY, TEXAS.

AS Ace Surveying, Inc.

P. O. BOX 597
DEVINE, TEXAS 78016
830-334-7264
830-665-5796 FAX
ocesurveying@sbcglobal.net
FIRM #10160700

THIS DRAWING IS THE PROPERTY OF ACE LAND SERVICES AND SHALL NOT BE USED FOR ANY PURPOSE WITHOUT THE WRITTEN CONSENT OF AN AUTHORIZED AGENT OF ACE SURVEYING, INC. ACE SURVEYING, INC. ACCEPTS NO RESPONSIBILITY FOR THE USE OF THIS DRAWING FOR ANY PURPOSE AFTER SIX MONTHS FROM THE DATE SHOWN HEREON. ALL RIGHTS RESERVED. COPYRIGHT 2021, ACE SURVEYING, INC.