

# FOR LEASE

730 North Main St., Waterbury, CT

MATTHEWS COMMERCIAL PROPERTIES



## ±50,800 SF Clear-Span Industrial Warehouse with 27.5' Clear Height \$5.95 PSF Gross + Utilities

- ±50,800 SF fully clear-span industrial warehouse
- 2 dock-height loading doors: (8'6" x 8')
- 4 drive-in doors: (11'6" x 13'9")
- 18.5' – 27.5' clear height
- Infrared gas heating system
- Perimeter windows provide natural light
- Large parking lot
- ±3,094 SF covered parking area
- Small office area with private restroom

**GERRY D. MATTHEWS**  
203.753.5800  
[matthewscre@gmail.com](mailto:matthewscre@gmail.com)

**NOAH D. MATTHEWS**  
203.721.3337  
[matthewsnoah@gmail.com](mailto:matthewsnoah@gmail.com)

# FOR LEASE

730 North Main St., Waterbury, CT



## BUILDING

- Total SF: ±303,576
- Total Available SF: ±50,800 SF
- Exterior Construction: Masonry block construction
- Interior Construction: Clear-span steel frame and concrete slab floor
- Roof: Metal deck
- Year Built: 1890

## PROPERTY

- Lot Size: 12.25 acres
- Distance to I-84 & Rt-8: 1 Mile & 1.3 Miles
- Parking: Private lot
- Zoning: RM

## MECHANICALS & UTILITIES

- Heat Source / Type: Gas – Infrared System
- Electric: Eversource
- Power Supply: 480/277V three-phase service

# FOR LEASE

730 North Main St., Waterbury, CT



# FOR LEASE

730 North Main St., Waterbury, CT



# FOR LEASE

730 North Main St., Waterbury, CT



# FOR LEASE

730 North Main St., Waterbury, CT



# FOR LEASE

730 North Main St., Waterbury, CT

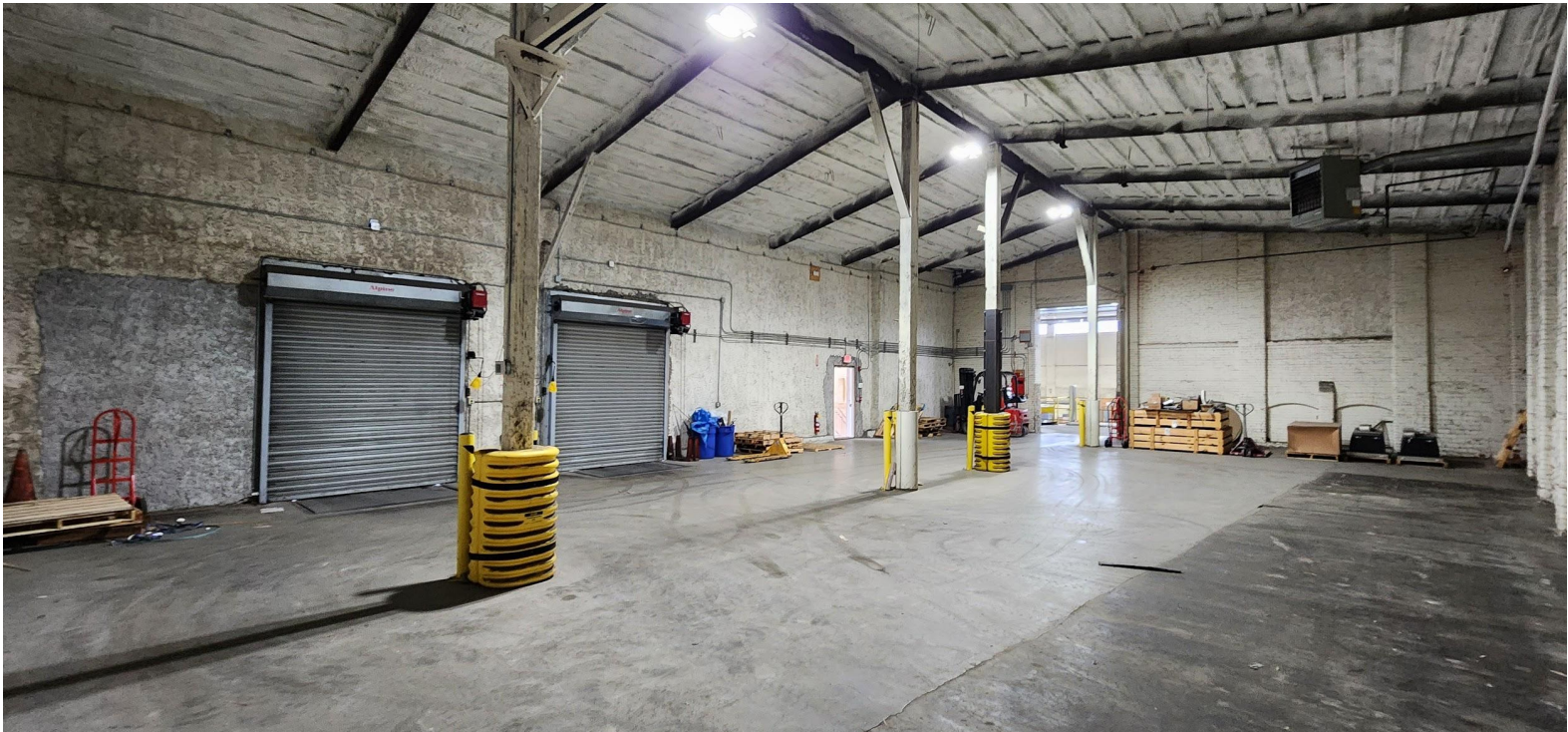

# FOR LEASE

730 North Main St., Waterbury, CT



# FOR LEASE

730 North Main St., Waterbury, CT



# FOR LEASE

730 North Main St., Waterbury, CT



# FOR LEASE

730 North Main St., Waterbury, CT

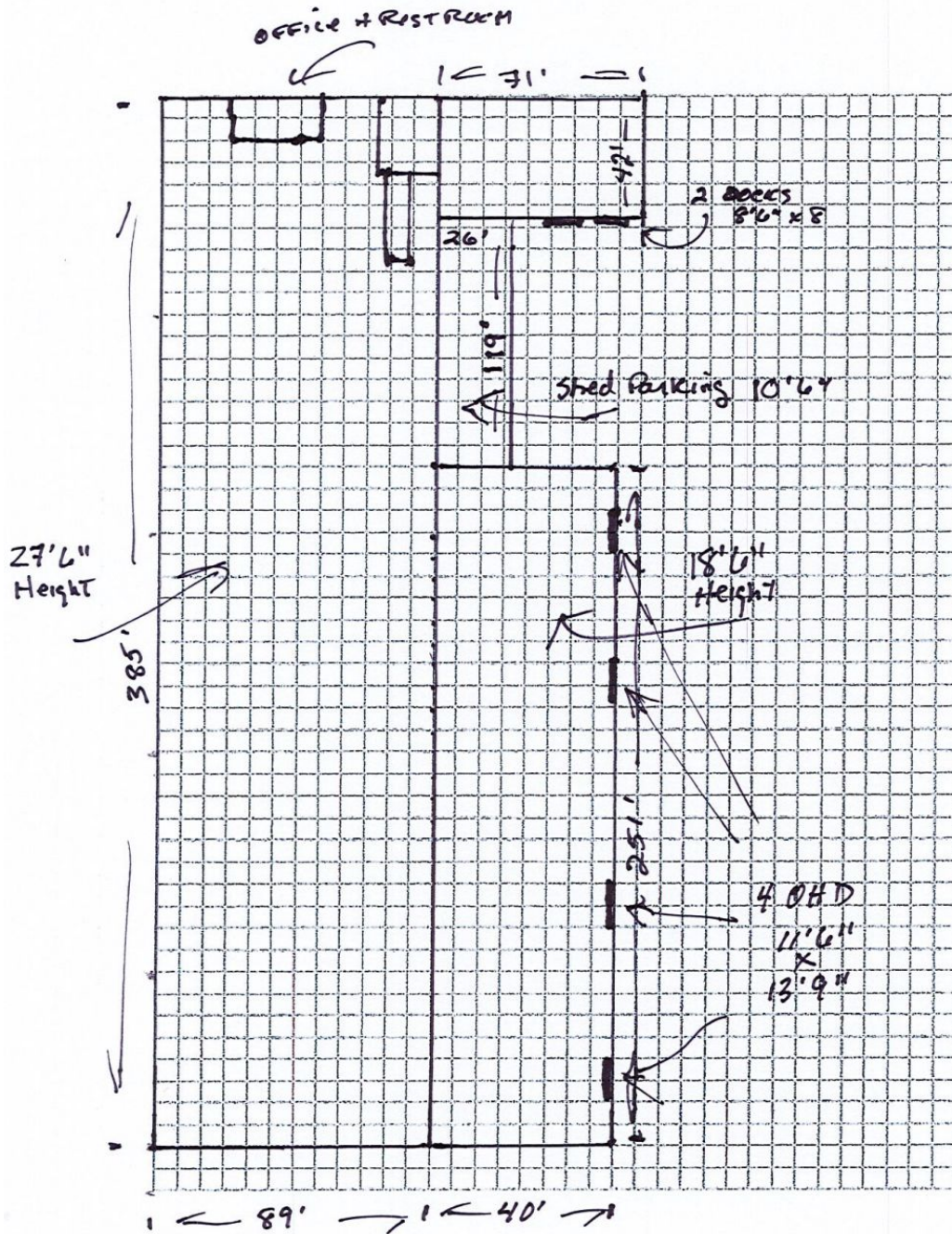

730 NORTH MAIN ST WTB'Y

□ 1 SB = 8' +/-

# FOR LEASE

730 North Main St., Waterbury, CT



# FOR LEASE

730 North Main St., Waterbury, CT

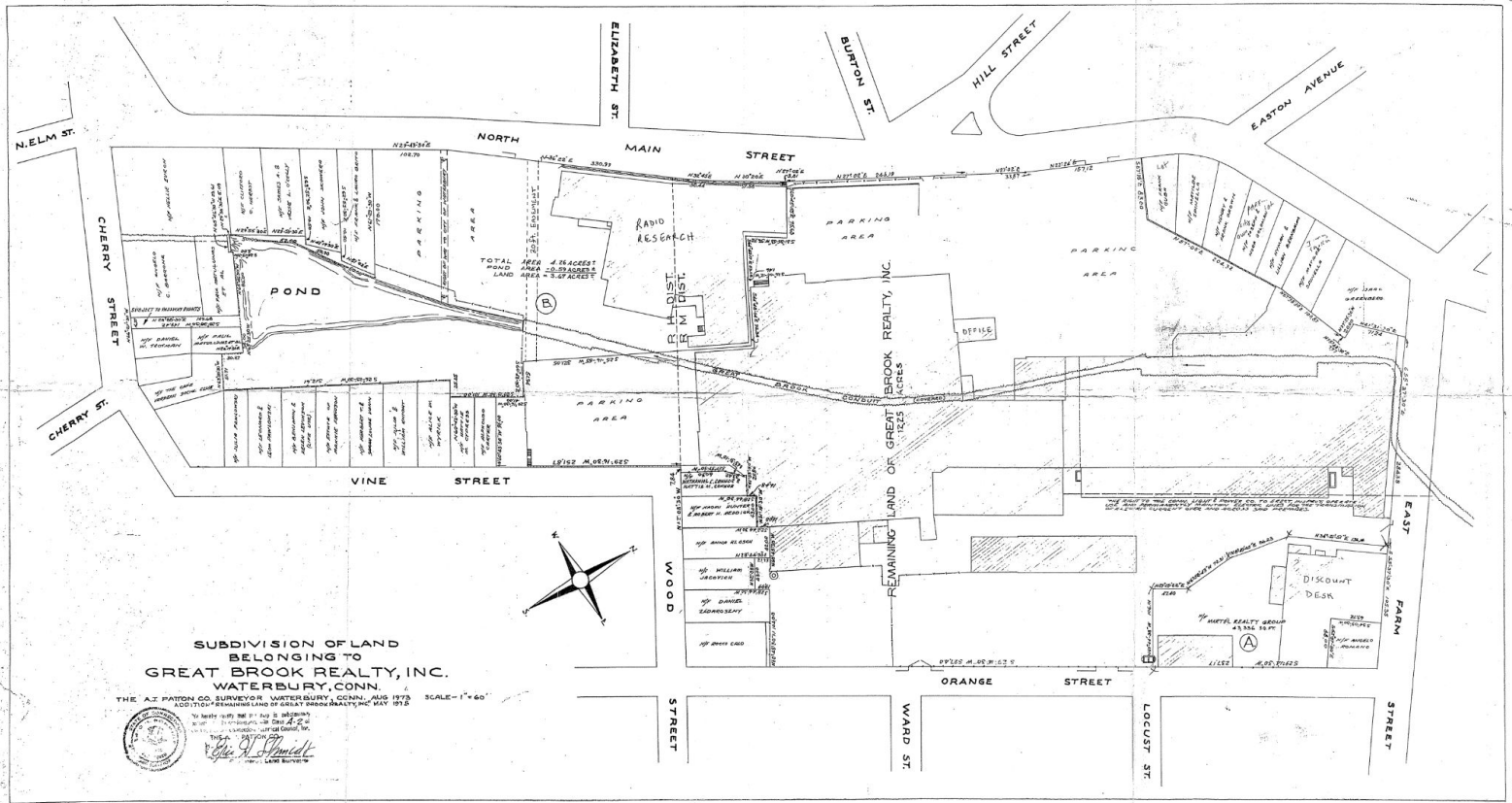

# FOR LEASE

730 North Main St., Waterbury, CT

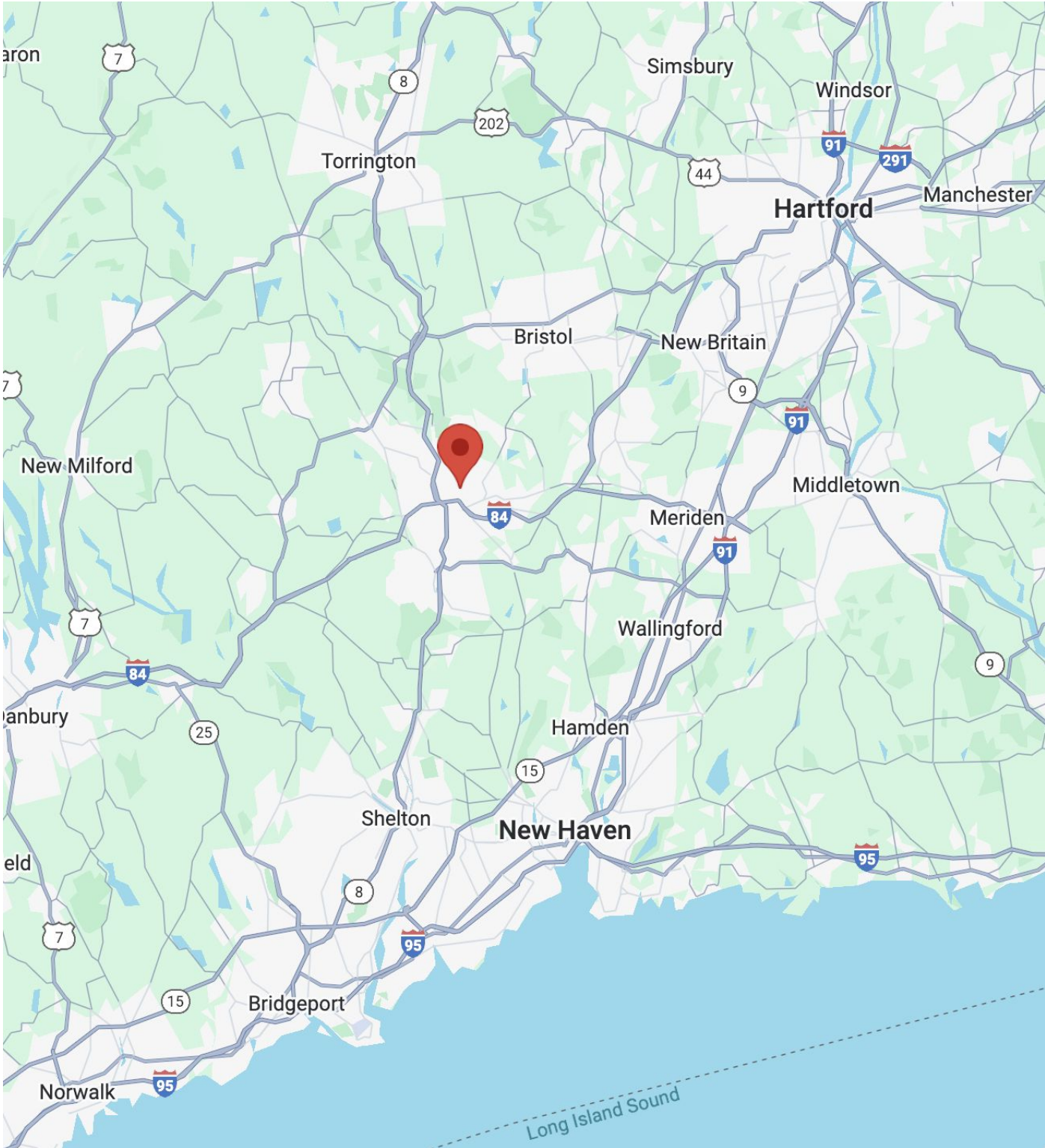

**GERRY D. MATTHEWS**  
203.753.5800  
[matthewscre@gmail.com](mailto:matthewscre@gmail.com)

**NOAH D. MATTHEWS**  
203.721.3337  
[matthewsnoah@gmail.com](mailto:matthewsnoah@gmail.com)

**MATTHEWS COMMERCIAL PROPERTIES LLC**  
819 Straits Tpke, Suite 3B  
Middlebury, CT 06762  
[matthewscommercial.com](http://matthewscommercial.com)