

1616 N LA BREA AVE
Hollywood, CA 90028



CBRE



WELCOME TO
HOLLYWOOD



property details

- + Available: ±721 SF to ±9,510 SF
- + Asking Rate: \$3.35 PSF NNN
(± \$1.00/SF NNNS)
- + Parking: 3:1,000 SF
- + Term: 5-10 years

property highlights

- + Prominent Ground Floor space in one of Hollywood's Premier New Residential Developments
- + Signalized corner of La Brea and Hawthorn, between Sunset & Hollywood Blvd.
- + Short walk to Hollywood & Highland Iconic shopping center, (Grauman's) TCL Chinese Theatre, and Hollywood Walk of Fame
- + Prominent Signage Available
- + Retail/Creative Office
- + Secured on-site subterranean parking available
- + Tremendous amenities within walking distance: El Capitan Theatre, Hollywood Roosevelt Hotel, numerous shops and restaurants.

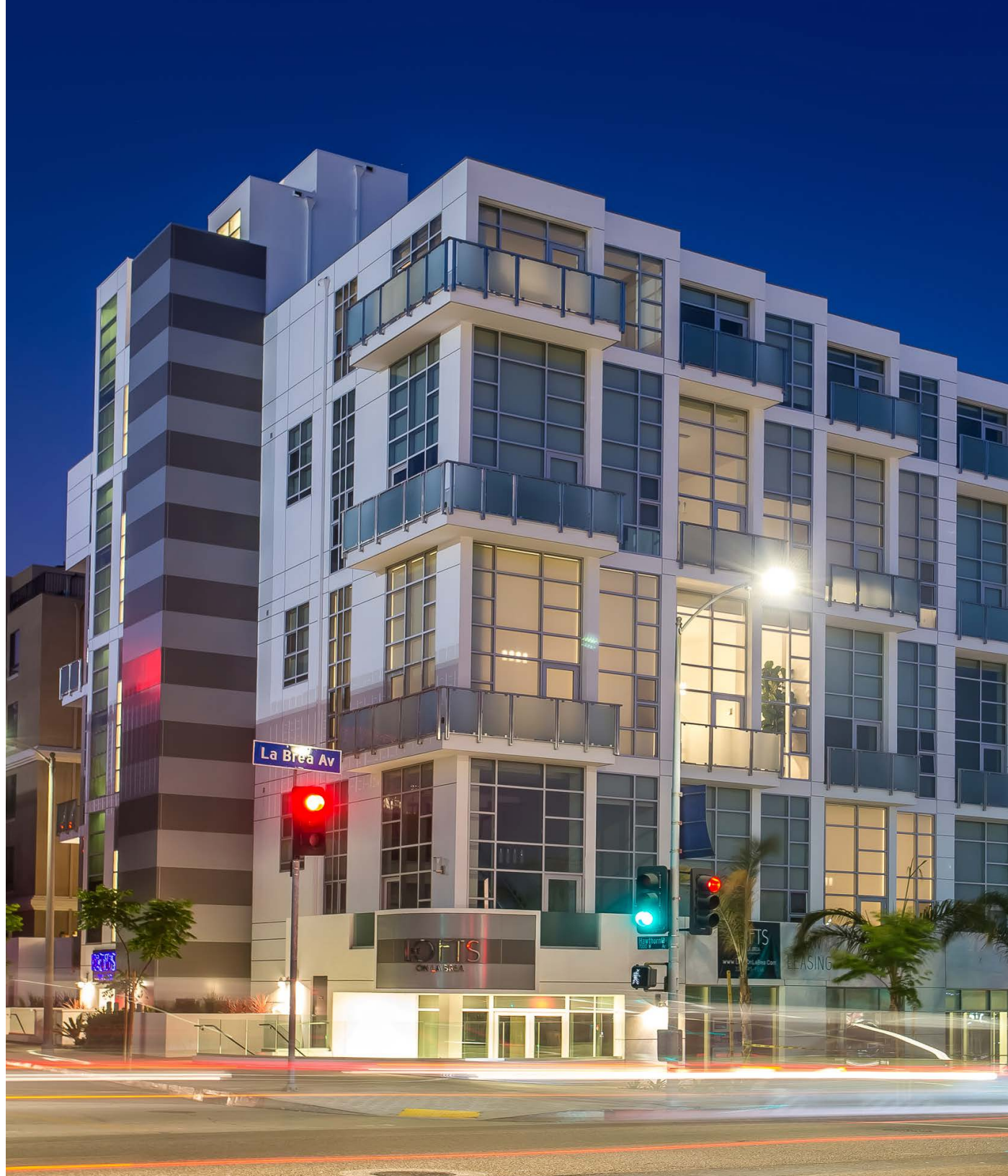

area map



floorplans

Option 1

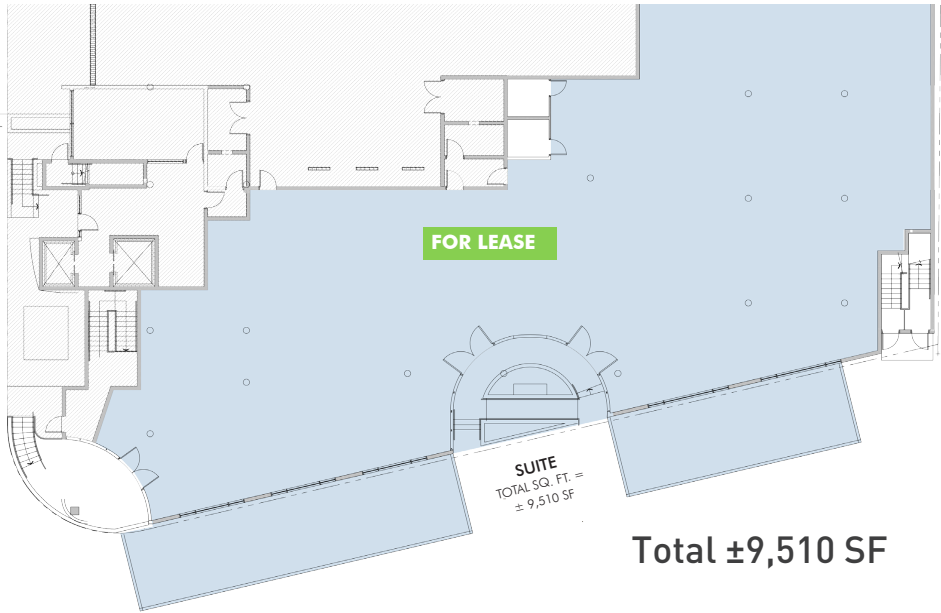

Option 2

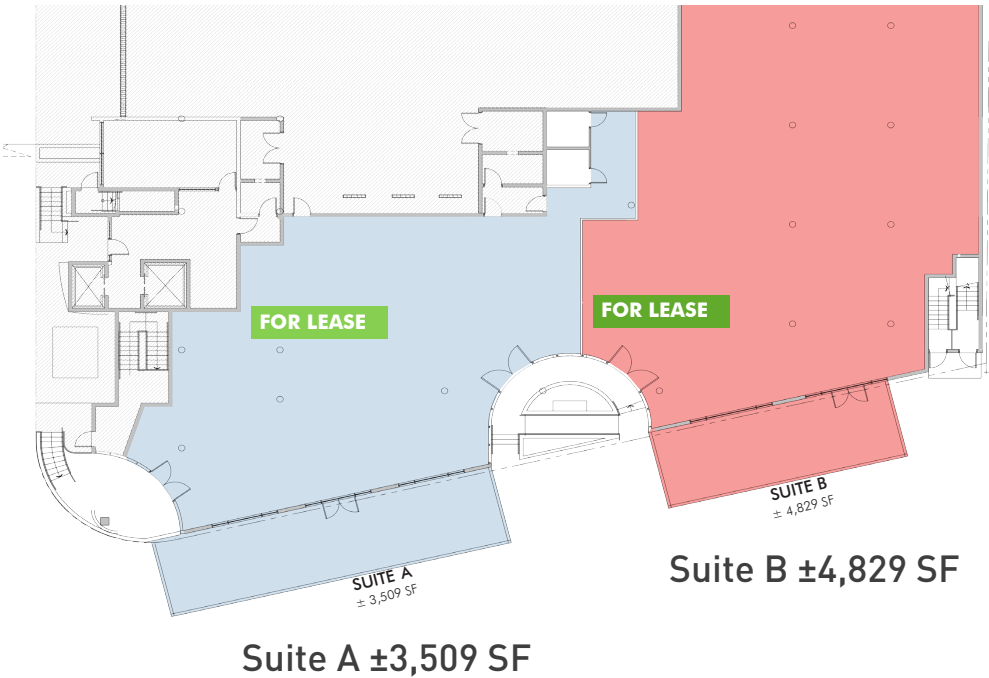

Option 3

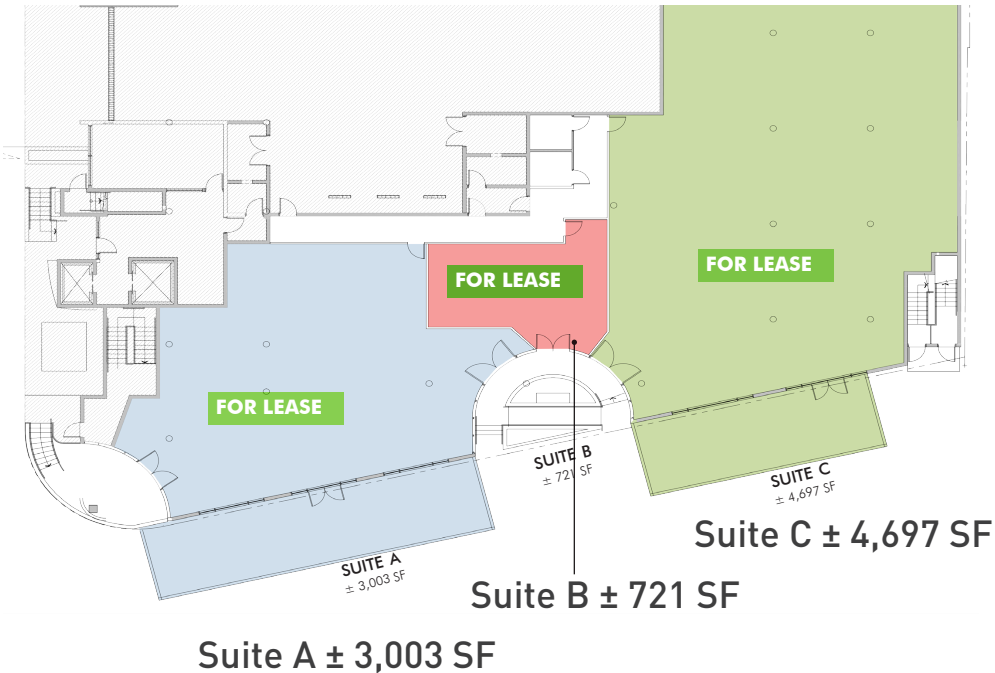

demographics



POPULATION

2018 Population - Current Year Estimate

1 MILE

52,769

3 MILES

313,385

5 MILES

900,742

2023 Population - Five Year Projection

57,766

328,110

935,895

2018-2023 Annual Population Growth Rate

1.83%

0.92%

0.77%



HOUSEHOLD INCOME

2018 Average Household Income

\$81,581

\$101,453

\$94,000

2023 Average Household Income

\$100,851

\$122,047

\$112,982

2018 Median Household Income

\$51,340

\$60,254

\$56,116

2023 Median Household Income

\$61,830

\$73,776

\$67,408

2018 Per Capita Income

\$48,002

\$50,688

\$41,160

2023 Per Capita Income

\$58,493

\$60,518

\$49,166



2018 HOUSING UNITS

2018 Vacant Housing Units

32,713

1,967

6.0%

11,674

7.0%

29,535

7.1%

2018 Occupied Housing Units

30,747

94.0%

153,976

93.0%

388,940

92.9%

2018 Owner Occupied Housing Units

3,725

11.4%

32,123

19.4%

88,165

21.1%

2018 Renter Occupied Housing Units

27,022

82.6%

121,853

73.6%

300,775

71.9%



1616 N LA BREA AVE

Hollywood, CA 90028

CONTACT

NEAL GOLUB

Vice President
+1 310 550 2667
neal.golub@cbre.com
DRE #01023733

RYAN GURMAN

Senior Vice President
+1 310 650 7545
ryan.gurman@cbre.com
DRE #01972081

CBRE

© 2019 CBRE, Inc. All rights reserved. This information has been obtained from sources believed reliable, but has not been verified for accuracy or completeness. Any projections, opinions, or estimates are subject to uncertainty. The information may not represent the current or future performance of the property. You and your advisors should conduct a careful, independent investigation of the property and verify all information. Any reliance on this information is solely at your own risk. CBRE and the CBRE logo are service marks of CBRE, Inc. and/or its affiliated or related companies in the United States and other countries. All other marks displayed on this document are the property of their respective owners. Photos herein are the property of their respective owners and use of these images without the express written consent of the owner is prohibited. PMStudio_June2019