

5718-8604

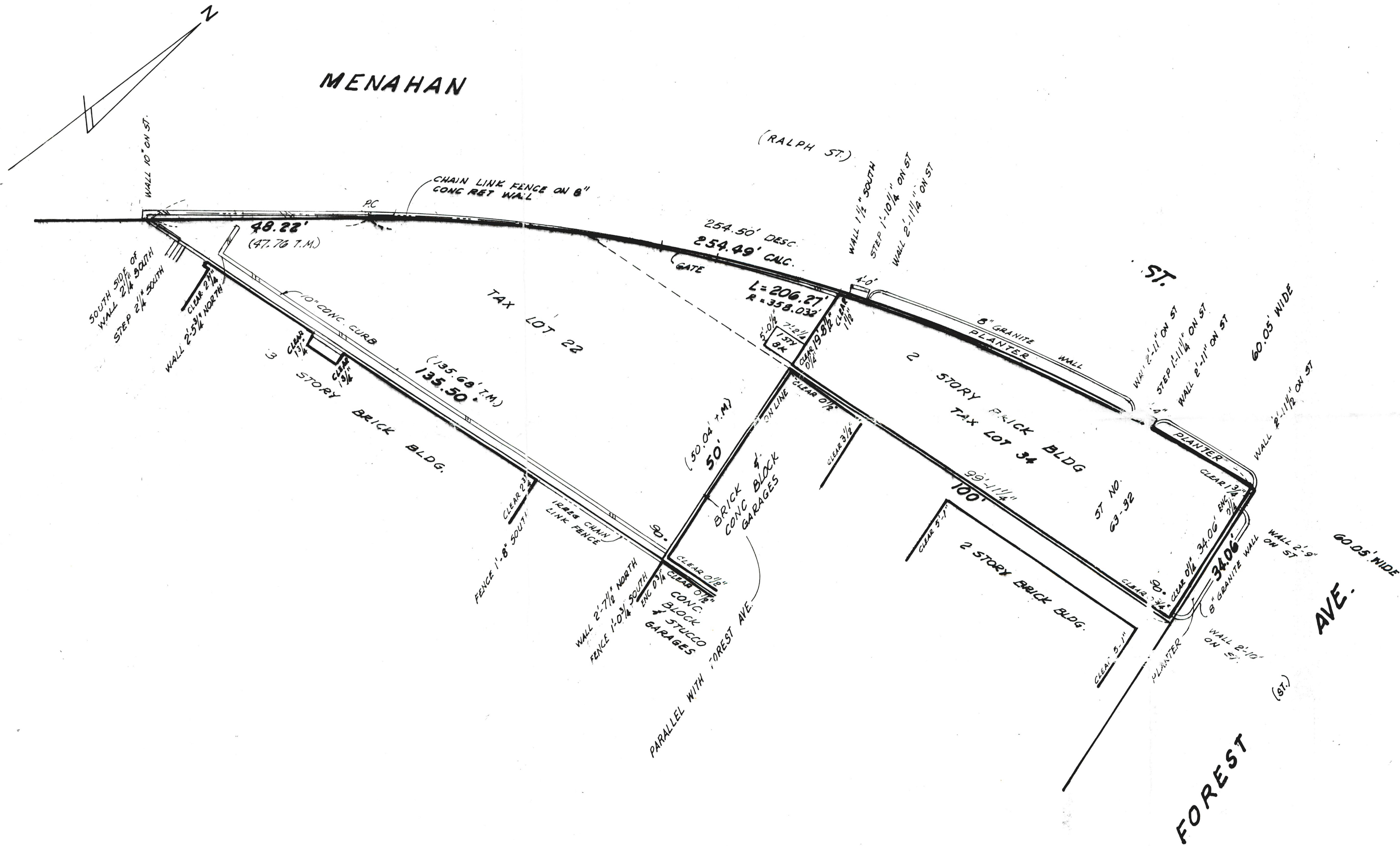

SURVEY NO. 52992				
REV.	DATE	DESCRIPTION	CK	DM
—	8-2-96	TITLE SURVEY	L-26	

CERTIFIED TO:  
TICOR TITLE INSURANCE COMPANY

COUNTY: QUEENS SCALE 1"=16' F.S. NO 16  
TAX BLOCK NO. 3373 LAND BLOCK NO.  
STANDARD: U.S.

© ALL RIGHTS RESERVED 1996 DRAWN BY: M.A.

UNAUTHORIZED ALTERATION OR ADDITION TO THIS SURVEY IS A VIOLATION OF SECTION 7209 OF THE NEW YORK STATE EDUCATION LAW.  
ONLY COPIES FROM THE ORIGINAL OF THIS SURVEY MARKED WITH AN ORIGINAL OF THE LAND SURVEYOR'S INKED SEAL OR HIS EMBOSSED SEAL SHALL BE CONSIDERED TO BE VALID TRUE COPIES.  
CERTIFICATIONS INDICATED HEREON SHALL RUN ONLY TO THE PERSON FOR WHOM THE SURVEY IS PREPARED, AND ON HIS BEHALF TO THE TITLE COMPANY, GOVERNMENTAL AGENCY AND LENDING INSTITUTION LISTED HEREON, AND TO THE ASSIGNEES OF THE LENDING INSTITUTION. CERTIFICATIONS ARE NOT TRANSFERABLE TO ADDITIONAL INSTITUTIONS OR SUBSEQUENT OWNERS.

**MONTROSE SURVEYING CO., INC.** CITY & LAND SURVEYORS

11620 METROPOLITAN AVE. • RICHMOND HILL, N.Y. 11418-1090 • (718) 849-0600



REV.	DATE	DESCRIPTION	CK	DM
	8-2-96	TITLE SURVEY	L.S.	

# MENAHAN

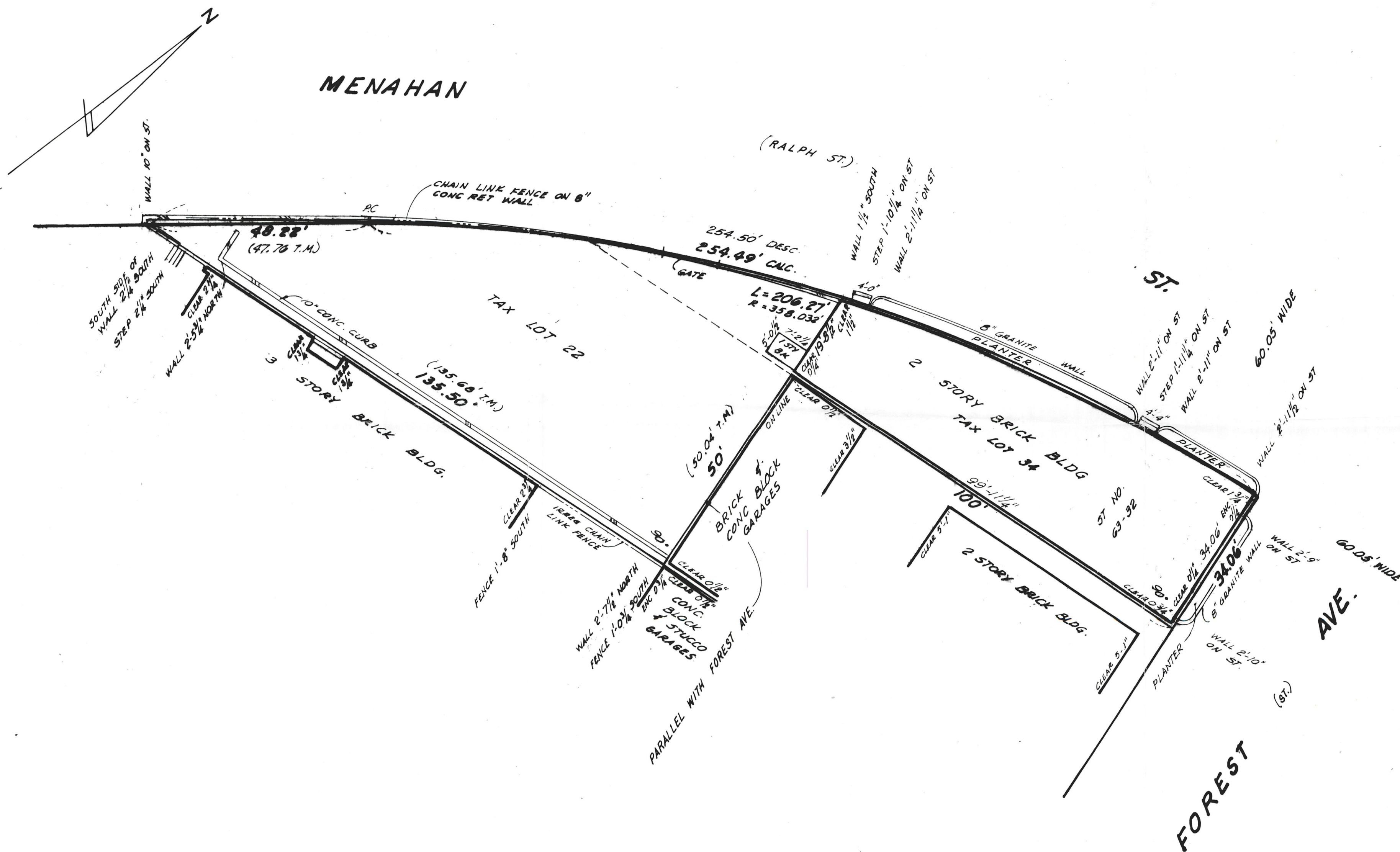

CERTIFIED TO:  
TICOR TITLE INSURANCE COMPANY

COUNTY: QUEENS

SCALE 1" = 16' S. NO. 16

TAX BLOCK NO. 3373

LAND BLOCK NO.

STANDARD: U.S.

© ALL RIGHTS RESERVED 1996

DRAWN BY: M.A.

UNAUTHORIZED ALTERATION OR ADDITION TO THIS SURVEY IS A VIOLATION OF SECTION 7209 OF THE NEW YORK STATE EDUCATION LAW.

ONLY COPIES FROM THE ORIGINAL OF THIS SURVEY MARKED WITH AN ORIGINAL OF THE LAND SURVEYOR'S INKED SEAL OR HIS EMBOSSED SEAL SHALL BE CONSIDERED TO BE VALID TRUE COPIES.

CERTIFICATIONS INDICATED HEREON SHALL RUN ONLY TO THE PERSON FOR WHOM THE SURVEY IS PREPARED, AND ON HIS BEHALF TO THE TITLE COMPANY, GOVERNMENTAL AGENCY AND LENDING INSTITUTION LISTED HEREON, AND TO THE ASSIGNEES OF THE LENDING INSTITUTION. CERTIFICATIONS ARE NOT TRANSFERABLE TO ADDITIONAL INSTITUTIONS OR SUBSEQUENT OWNERS.



**MONTROSE SURVEYING CO., INC.**

CITY & LAND SURVEYORS

11620 METROPOLITAN AVE. • RICHMOND HILL, N.Y. 11418-1090 • (718) 849-0600

*[Signature]*  
PRES.

546-8604