

CONSULTANT:

I hereby certify that this plan, specification, or report was prepared by me or under my direct supervision and that I am a duly Licensed Architect in the State of Minnesota.

REBECCA L. OLSON
Typed Name
Rebecca Olson
49243 License Number 01.26.2018 Date

PROJECT:

STILLWATER COMMONS
OFFICE BUILDING

6770 STILLWATER BLVD.
STILLWATER, MN 55082

PROJECT NO.: 17056

DRAWN BY: SAW/JNH/RLO

CHECKED BY: SAW/RLO

ISSUES AND REVISIONS:

04.03.2018

SHEET TITLE:
SITE PLAN

CONSULTANT:

I hereby certify that this plan, specification, or report was prepared by me or under my direct supervision and that I am a duly Licensed Architect in the State of Minnesota.

REBECCA L. OLSON
Typed Name

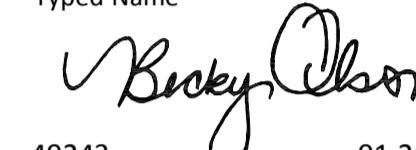

49243 License Number 01.26.2018 Date

PROJECT:

STILLWATER COMMONS
OFFICE BUILDING

6770 STILLWATER BLVD.
STILLWATER, MN 55082

PROJECT NO.: 17056

DRAWN BY: SAW/JNH/RLO

CHECKED BY: SAW/RLO

ISSUES AND REVISIONS:

04.03.2018

SHEET TITLE:

MAIN LEVEL FLOOR PLAN

A201

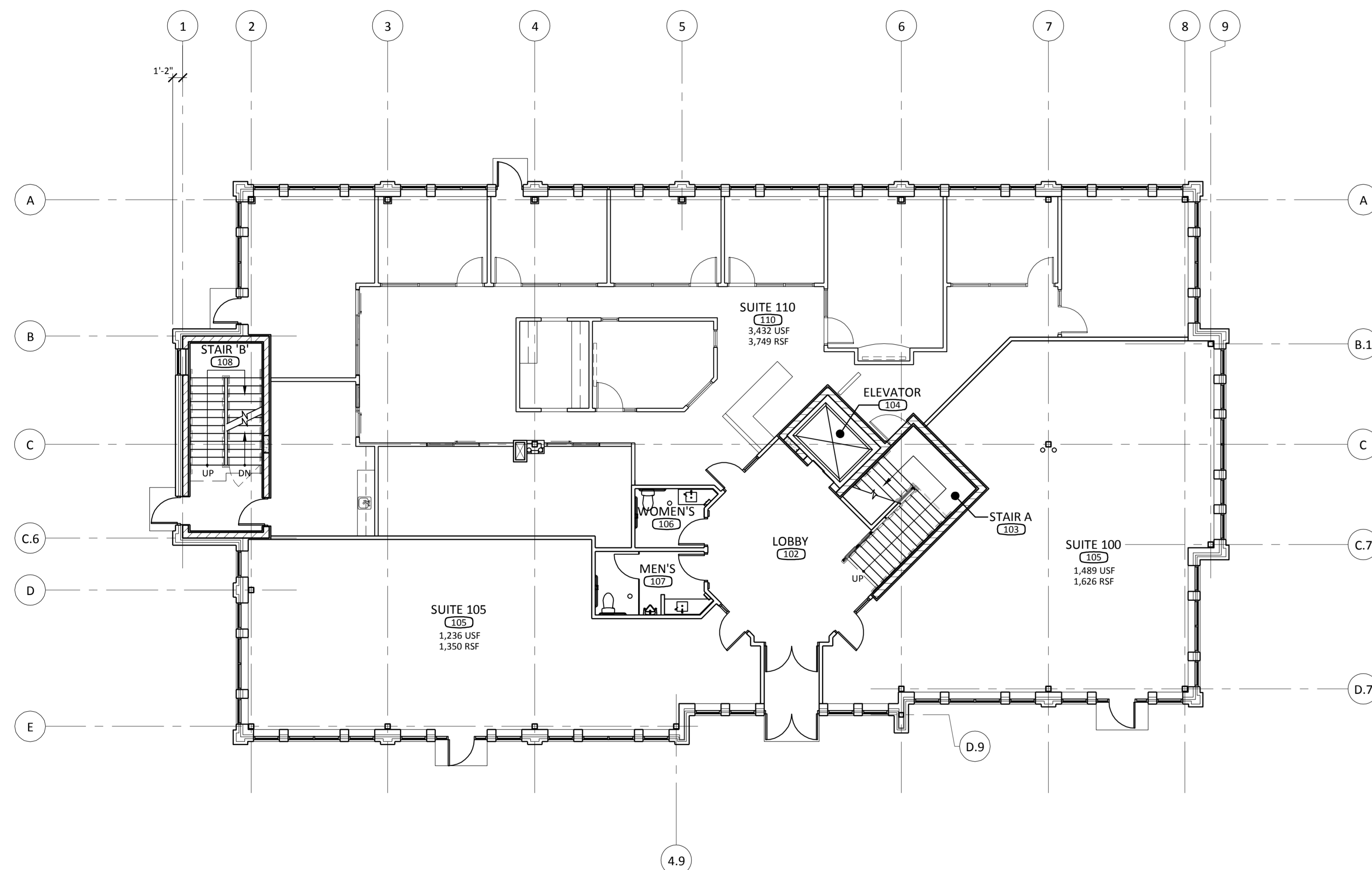

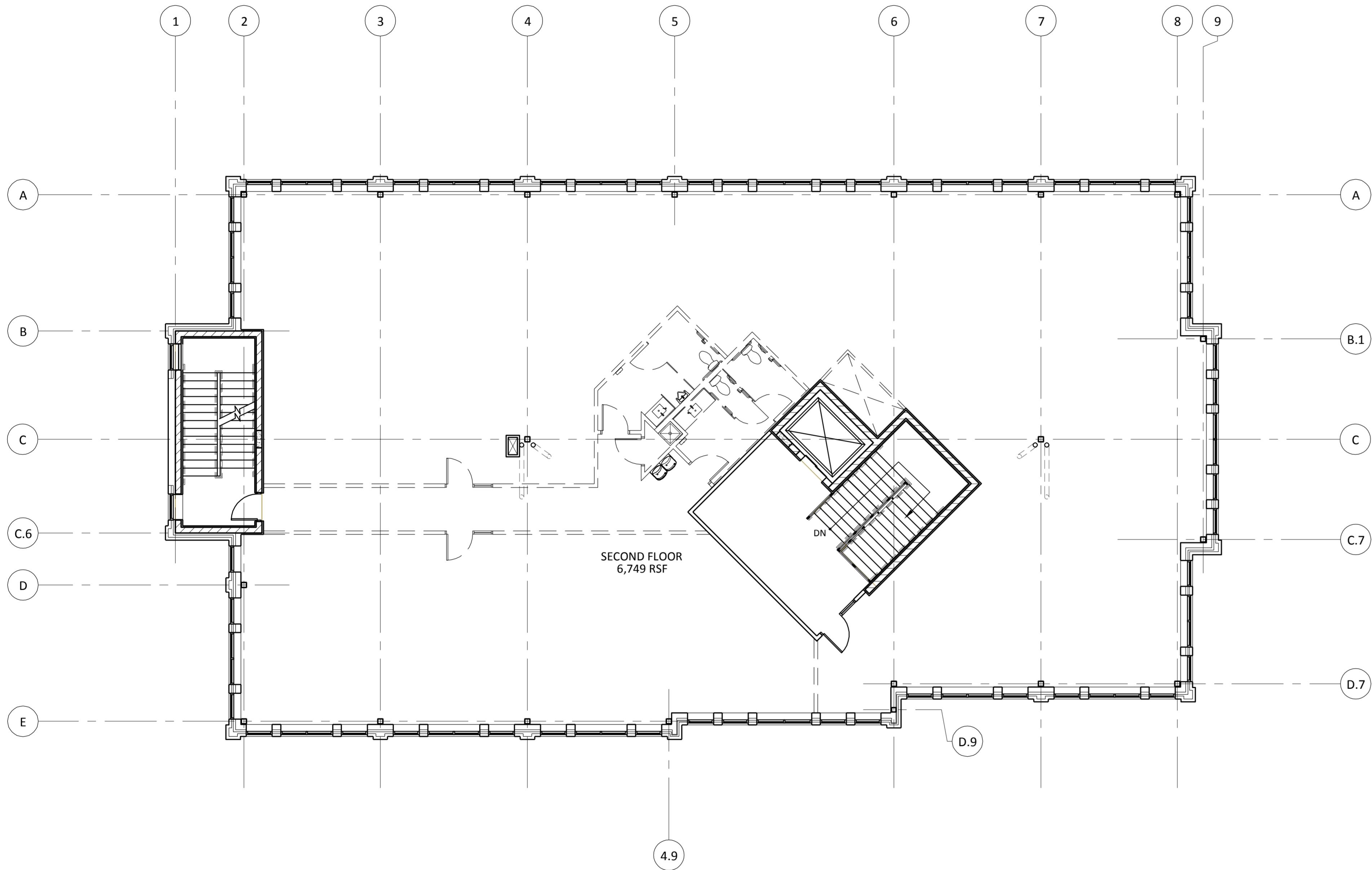

SECOND FLOOR
6,749 RSF

DN

4.9

D.9



CONSULTANT:

I hereby certify that this plan, specification, or report was prepared by me or under my direct supervision and that I am a duly Licensed Architect in the State of Minnesota.

REBECCA L. OLSON

Typed Name

Rebecca Olson

49243

License Number

01.26.2018

Date

PROJECT:

**STILLWATER
COMMONS**
OFFICE BUILDING

6770 STILLWATER BLVD.
STILLWATER, MN 55082

PROJECT NO.: 17056

DRAWN BY: SAW/JNH/RLO

CHECKED BY: SAW/RLO

ISSUES AND REVISIONS:

04.03.2018

SHEET TITLE:

**UPPER LEVEL
FLOOR PLAN**

A202

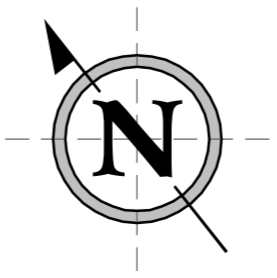
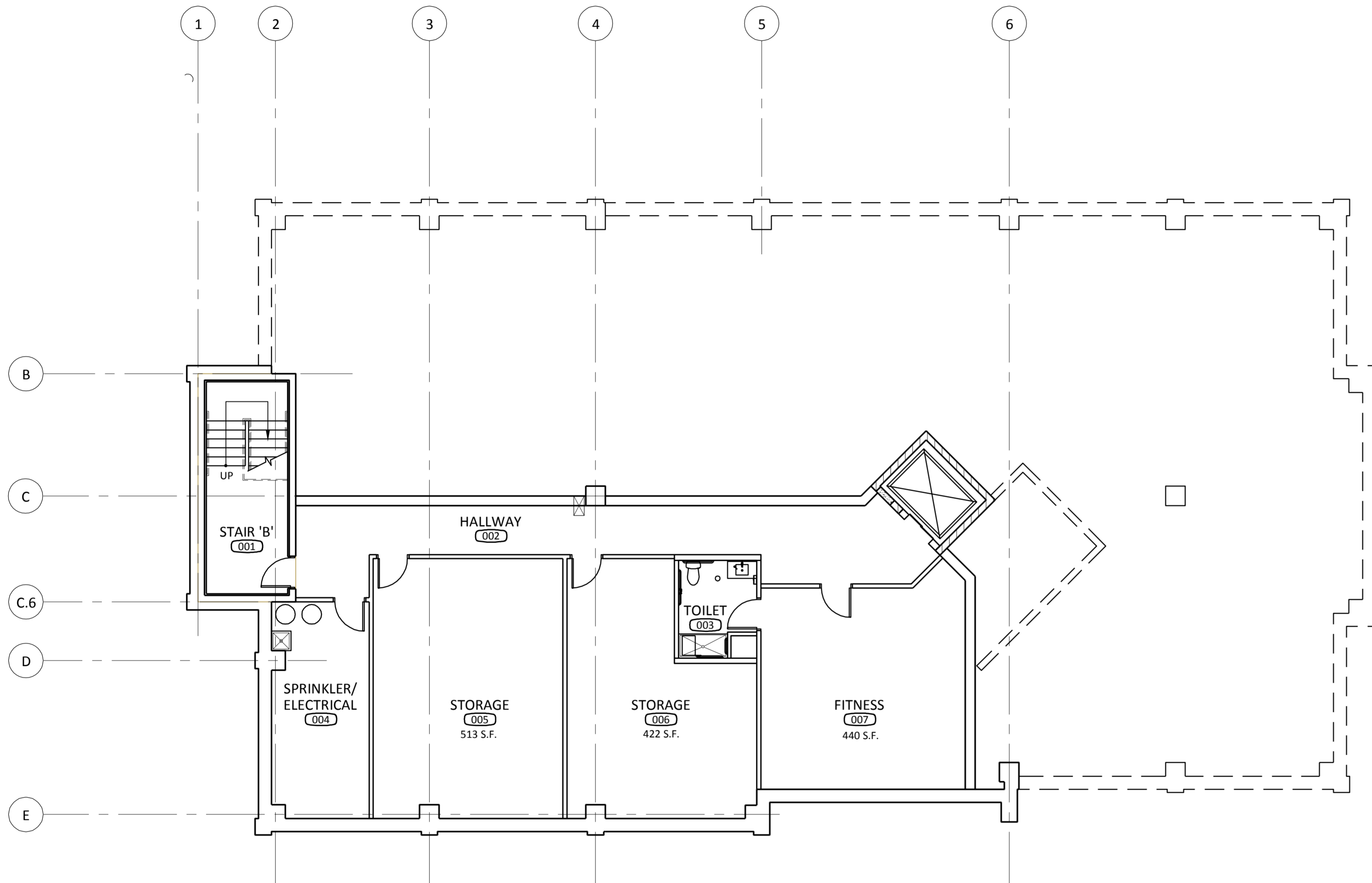

1 BASEMENT FLOOR PLAN
A200 1/8" = 1'-0"

CONSULTANT:

I hereby certify that this plan, specification, or report was prepared by me or under my direct supervision and that I am a duly Licensed Architect in the State of Minnesota.

REBECCA L. OLSON
Typed Name
Rebecca Olson
49243 License Number 01.26.2018 Date

PROJECT:

STILLWATER COMMONS
OFFICE BUILDING

6770 STILLWATER BLVD.
STILLWATER, MN 55082

PROJECT NO.: 17056

DRAWN BY: SAW/JNH/RLO

CHECKED BY: SAW/RLO

ISSUES AND REVISIONS:

04.03.2018

SHEET TITLE:
BASEMENT FLOOR PLAN

A200



1
A302 SOUTHEAST PERSPECTIVE
N.T.S.



2
A302 NORTHEAST PERSPECTIVE
N.T.S.



3
A302 NORTHWEST PERSPECTIVE
N.T.S.



4
A302 SOUTHWEST PERSPECTIVE
N.T.S.

CONSULTANT:

I hereby certify that this plan, specification, or report was prepared by me or under my direct supervision and that I am a duly Licensed Architect in the State of Minnesota.

REBECCA L. OLSON
Typed Name
Rebecca Olson
49243 License Number 01.26.2018 Date

PROJECT:

STILLWATER COMMONS
OFFICE BUILDING

6770 STILLWATER BLVD.
STILLWATER, MN 55082

PROJECT NO.: 17056

DRAWN BY: SAW/JNH/RLO

CHECKED BY: SAW/RLO

ISSUES AND REVISIONS:

PERMIT/BID ISSUE 01.26.2018

BID ISSUE 02.01.2018

SHEET TITLE:
EXTERIOR RENDERINGS