

Survey Of Tax Lot 12,
in Section 1, Block 160
as shown on the "Official Tax Assessment Map"
of the City of Yonkers.
Situate in The City of Yonkers,
Westchester County, New York.

Date: February 4, 2014 Scale : 1"=20'

Map made for Building Dept. Use Only.

RICHARD J. DOMATO
LAND SURVEYOR
Chase Bank Building
22W. First Street-Room 401
Mt. Vernon, N.Y. 10550
(914)667-0565

N.Y.S.L.M.C. No. 049418

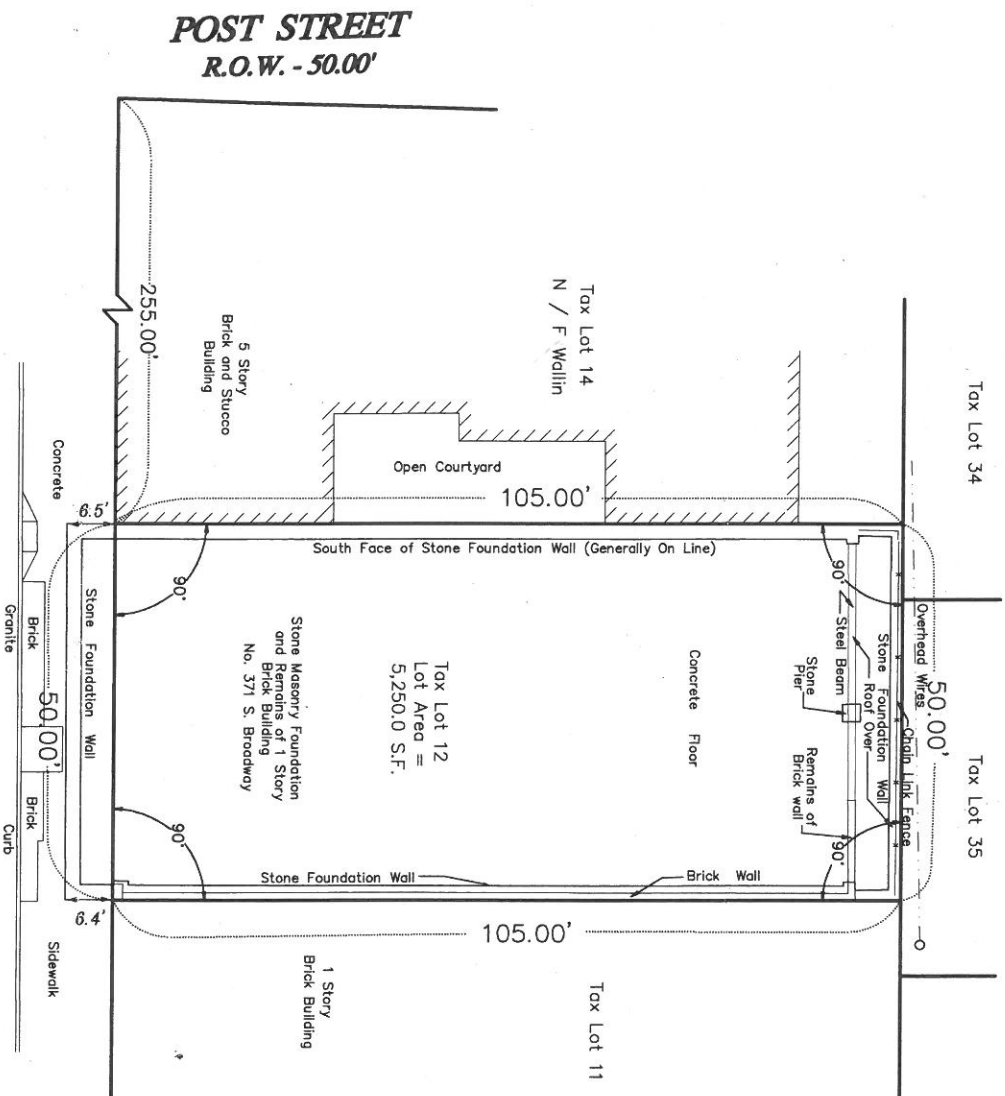
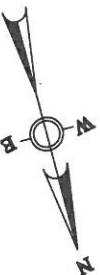

SOUTH BROADWAY
R.O.W. - 75.00'

In accordance with the minimum
standards for this Survey of
The N.Y.S. Land Use Act.

"SURVEYED AS IN POSSESSION"