





FOR SUBLEASE

1000 S Charles Street  
Baltimore, MD 21230  
12,888 SF

## PROPERTY HIGHLIGHTS

- Term through April 30, 2027
- 12,888 SF
- Access: Immediately
- Ground Floor Retail

## NEIGHBORHOOD DEMOGRAPHICS

	 POPULATION	 MEDIAN HOUSEHOLD INCOME	 NUMBER OF HOUSEHOLDS
1 Mile	31,993	\$141,459	18,404
3 Mile	222,577	\$97,822	104,117
5 mile	472,880	\$91,108	205,682

### L. JAMIE SMITH

Vice Chair

+1 410 953 6690

[jamie.smith@cushwake.com](mailto:jamie.smith@cushwake.com)

### MICHAEL BOSICA

Senior Director

+1 410 953 6688

[michael.bosica@cushwake.com](mailto:michael.bosica@cushwake.com)



LUND  
COMPANY

One E Pratt Street, Suite 700, Baltimore, MD 21202

Main +1 410 752 4285

[cushmanwakefield.com](http://cushmanwakefield.com)

*Independently Owned and Operated / A Member of the Cushman & Wakefield Alliance*

Cushman & Wakefield Copyright 2025. No warranty or representation, express or implied, is made to the accuracy or completeness of the information contained herein, and same is submitted subject to errors, omissions, change of price, rental or other conditions, withdrawal without notice, and to any special listing conditions imposed by the property owner(s). As applicable, we make no representation as to the condition of the property (or properties) in question.



# 1000 S Charles Street

Baltimore, MD 21230

12,888 SF

FOR SUBLEASE



## LEASING RESTRICTIONS

- None

## USE RESTRICTIONS

- None



### L. JAMIE SMITH

Vice Chair

+1 410 953 6690

jamie.smith@cushwake.com

### MICHAEL BOSICA

Senior Director

+1 410 953 6688

michael.bosica@cushwake.com



CUSHMAN &  
WAKEFIELD

LUND  
COMPANY

One E Pratt Street, Suite 700, Baltimore, MD 21202

Main +1 410 752 4285

cushmanwakefield.com

*Independently Owned and Operated / A Member of the Cushman & Wakefield Alliance*

Cushman & Wakefield Copyright 2025. No warranty or representation, express or implied, is made to the accuracy or completeness of the information contained herein, and same is submitted subject to errors, omissions, change of price, rental or other conditions, withdrawal without notice, and to any special listing conditions imposed by the property owner(s). As applicable, we make no representation as to the condition of the property (or properties) in question.

12,888 SF

## FLOOR PLAN

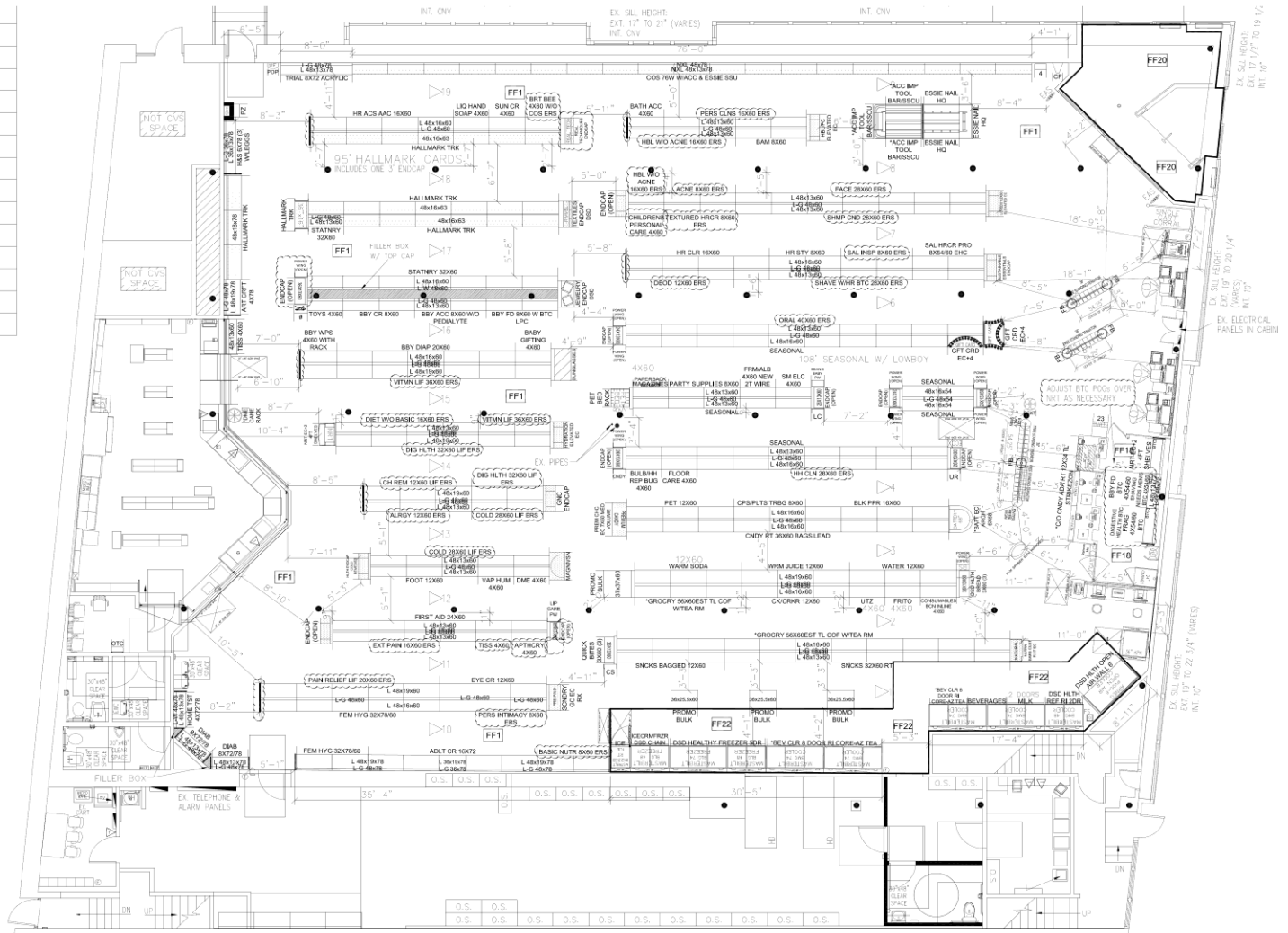

michael.bosica@cushwake.com



1000 S Charles Street

Baltimore, MD 21230

12,888 SF

FOR SUBLEASE

## AERIAL

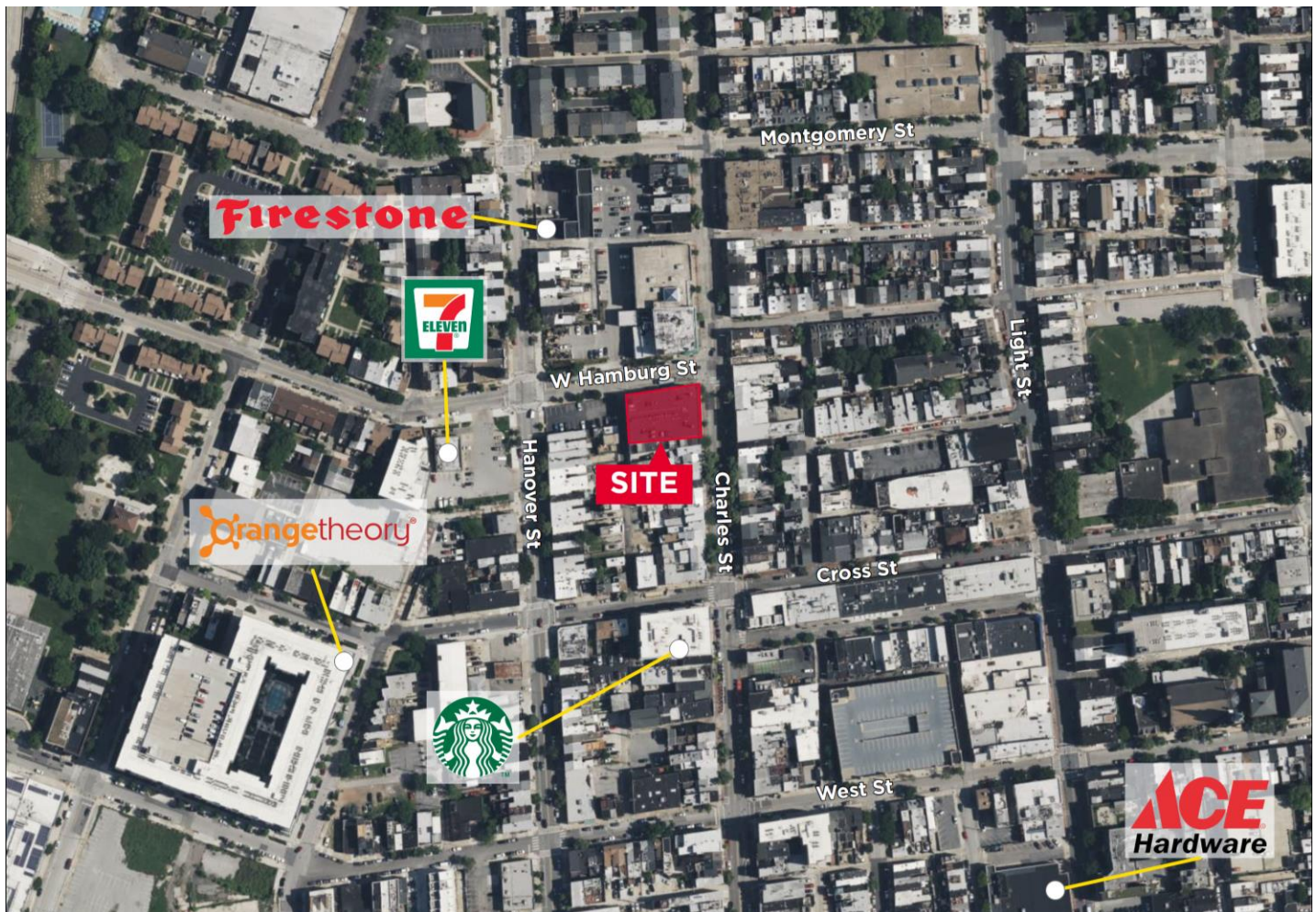

### L. JAMIE SMITH

Vice Chair

+1 410 953 6690

jamie.smith@cushwake.com

### MICHAEL BOSICA

Senior Director

+1 410 953 6688

michael.bosica@cushwake.com



CUSHMAN &  
WAKEFIELD

LUND  
COMPANY

One E Pratt Street, Suite 700, Baltimore, MD 21202

Main +1 410 752 4285

cushmanwakefield.com

*Independently Owned and Operated / A Member of the Cushman & Wakefield Alliance*

Cushman & Wakefield Copyright 2025. No warranty or representation, express or implied, is made to the accuracy or completeness of the information contained herein, and same is submitted subject to errors, omissions, change of price, rental or other conditions, withdrawal without notice, and to any special listing conditions imposed by the property owner(s). As applicable, we make no representation as to the condition of the property (or properties) in question.