

THIS MAP WAS PREPARED FOR ASSESSMENT PURPOSES ONLY. NO LIABILITY IS ASSUMED FOR THE ACCURACY OF THE DATA SHOWN. ASSESSOR'S PARCEL MAY NOT COMPLY WITH LOCAL LOT-SPLIT OR BUILDING SITE ORDINANCES.

POR. NE. 10 T. 5S., R. 1W.
CITY OF HEMET

T.R.A. 006-165

443-13
13-27

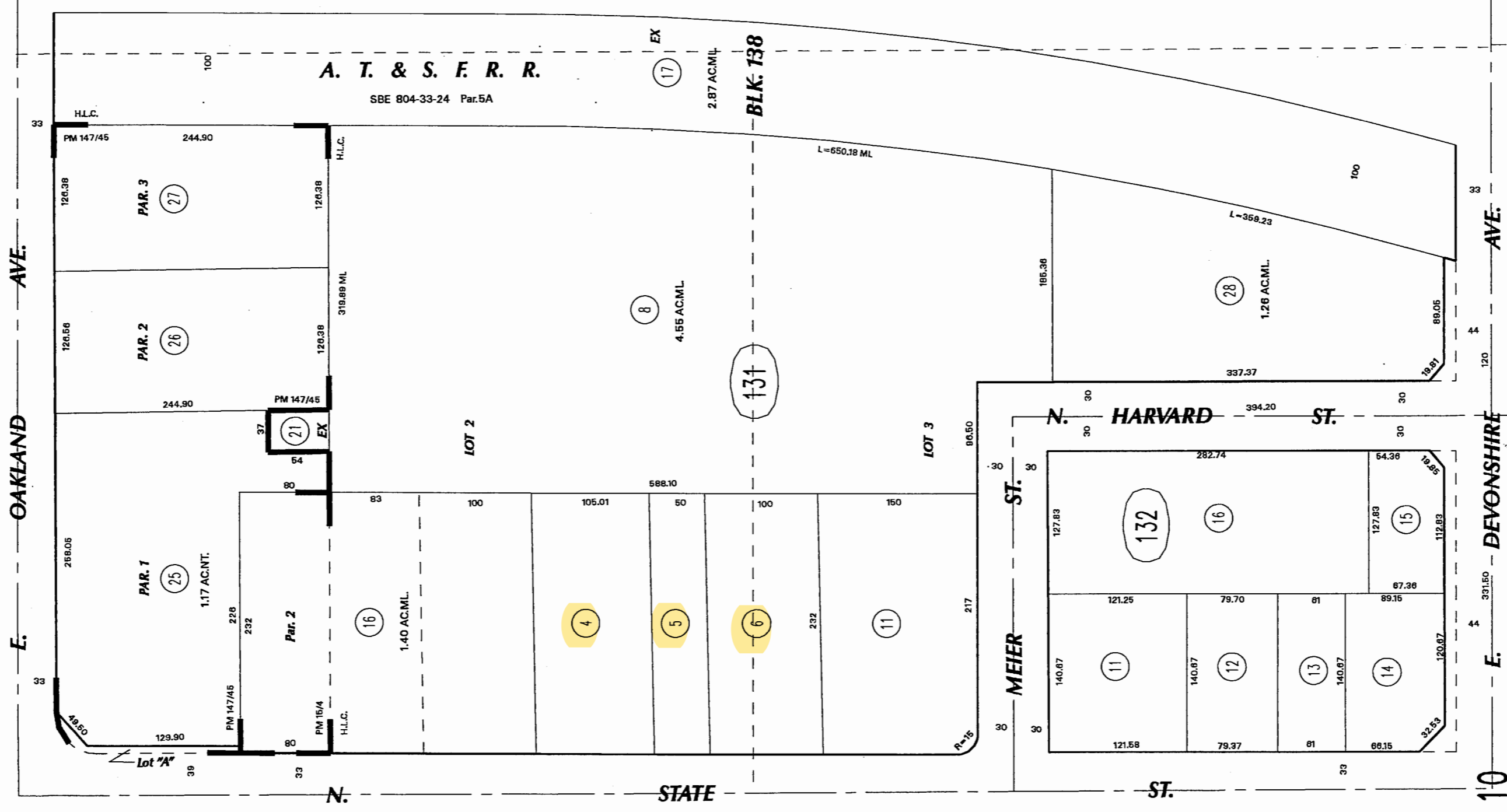
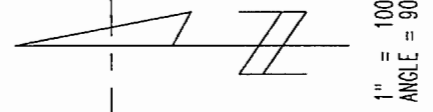

DATA: SBE 804-33-24 PAR. 5A

ASSESSOR'S MAP BK443 PG.13
Riverside County, Calif.

bbb

MB 1/14-15 HEMET LAND CO.
PM 15/4 PARCEL MAP 6238
PM 147/45-46 PARCEL MAP 22572

Jan 2003

DATE	OLD NUMBER	NEW NUMBER
01/73	131-7	131-11
07/73	131-1	12-13
10/74	131-12	14-15
09/77	2,3,15	131-16
07/87	131-14	18-19
DATE	OLD NUMBER	NEW NUMBER
07/87	13,19	131-20
04/88	131-20	21-23
04/88	18,22,23	131-24
04/88	131-24	25-27
07/00	132-2	7, ST.
07/00	132-5	8, ST.
07/00	132-6	9, ST.
07/00	131-9	28, ST.
01/03	132-1,3,4,7-9	10
01/03	132-10	11-16