



FOR LEASE

4530 Andrews St
North Las Vegas, NV 89081

- Office
- Warehouse
- One (1) 12'x14' Grade Level Loading Door
- One (1) 10'x14' Dock High Loading Doors
- Clear Height: 21'
- Power: Single Phase, 200 Amps

± 5,400 SF WAREHOUSE

Property Specs

TOTAL BUILDING SF **±49,500 SF**

FENCED YARD SPACE **±0.104 Ac**

TOTAL ACRES **±2.27**

ZONING **M2 (Heavy Industrial)**

TYPE **Industrial | Warehouse Distribution**

Suite Elements

- Unit Includes Office & Restroom Spaces
- One (1) Grade Roll-Up Door (12'x14')
- One (1) Well Dock Roll-Up Door (10'x14')
- 21' Clear Height (Per NLV Stacking Limit 12 FT)
- Sprinklers



OR TEXT 21647 TO 39200

Message frequency will vary. Message and data rates may apply. Reply HELP for help or STOP to cancel.

[ARTI Terms of Service](#) | [ARTI Privacy Statement](#)

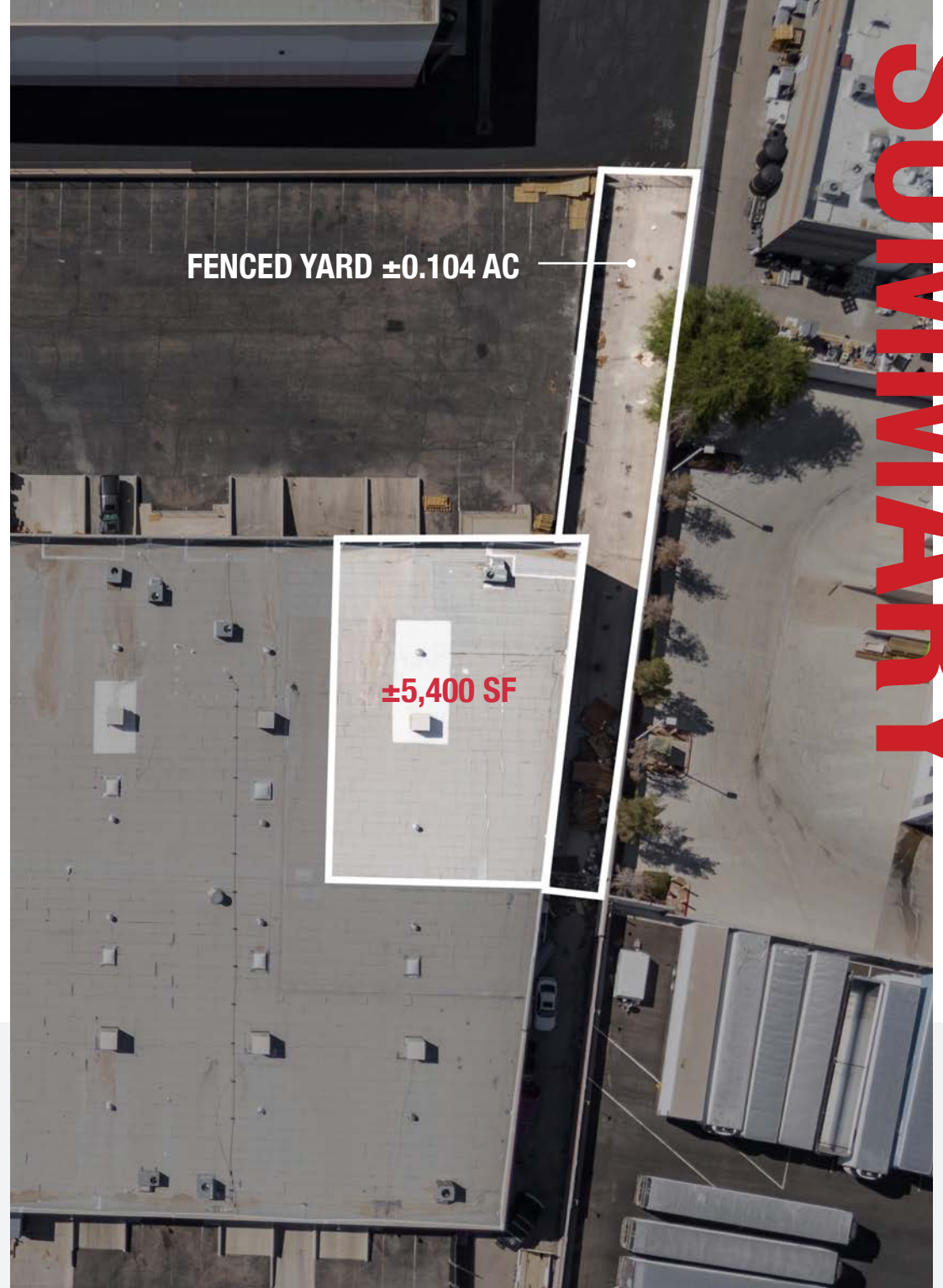

FLOOR PLAN

Property Details

Address	4530 Andrews, Suite L
Office SF	±618 SF
Warehouse SF	±4,782 SF
Grade Door	One (1) 12'x14'
Dock High Door	One (1) 10'x14'
Clear Height	21'
Power	Single Phase, 200 Amps
Lease Rates	\$1.00/SF
CAM	\$0.18 TBD (HVAC/EVAP Maintenance)
Total Monthly	\$6,372.00/Mo
Additional	±4,530 SF or ±0.104 Acres Fenced Yard Space
Lease Rate	\$0.28/SF
Total Monthly	\$1,268/Mo

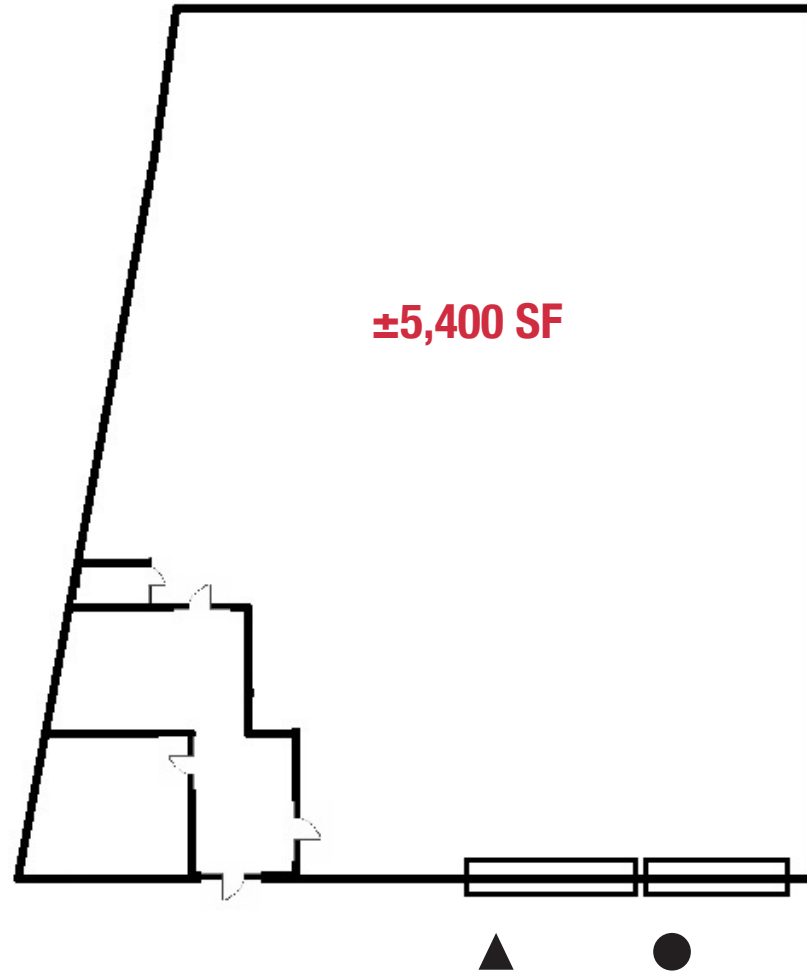

● GRADE LEVEL DOOR

▲ DOCK HIGH DOOR

UNIT L



PHOTOS



FENCED YARD



PHOTOS

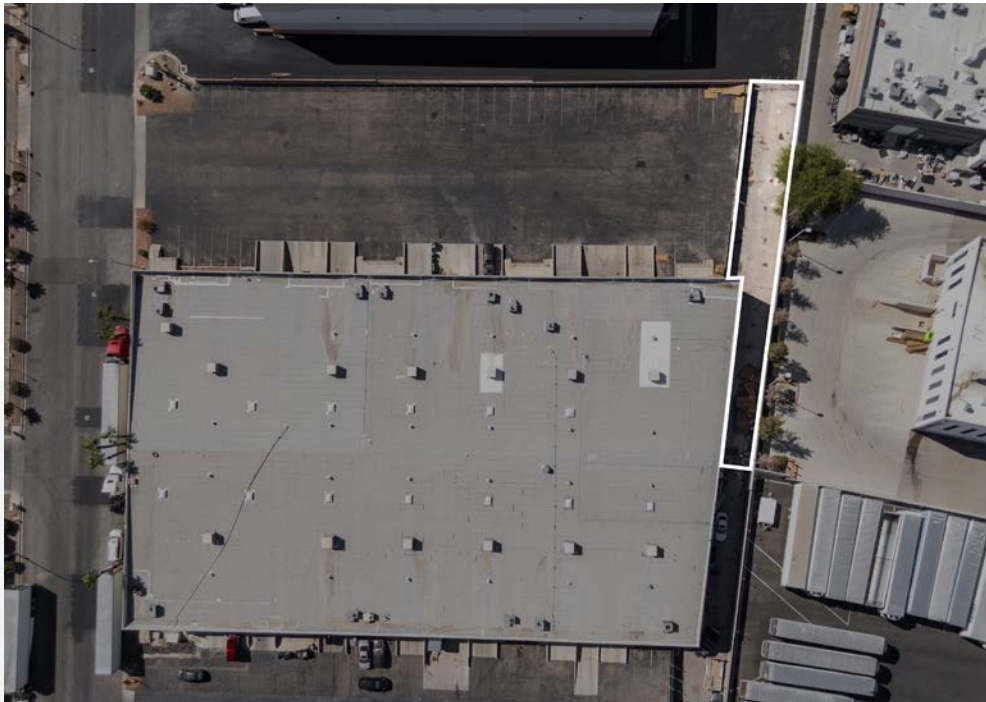

AREA MAP



FANATICS
amazon

LAS VEGAS
MOTOR SPEEDWAY

SHADOW CREEK
GOLF COURSE

LifeStorage | Carls Jr. | Sams Club | LOWE'S
CHIPOTLE | T-Mobile | FIVE GUYS | 7-ELEVEN
SONIC | Cane | Habit | BOBBI CARL | TRAS | enterprise

SITE

N LAMB BLVD

amazon
BED BATH & BEYOND
SEPHORA

E CRAIG RD

NELLIS
AIR FORCE
BASE

N LAS VEGAS BLVD

IN-N-OUT

W CHEYENNE AVE

STD NAVISTAR | Sun Delivery, LLC | **PAGESTONE** | **WALKER**
FURNITURE & MATTRESS
ELEVEN | Fellowes | J.B. HUNT | PRIORITY | 1-800-PACK-RAT
WIRE & CABLE, INC. | LIVING SPACES | The simplest way to store or move your stuff.
XTRME | CenturyLink | **JOHNSTONE SUPPLY** | **USA BlueBook** | **LOC** | **LES OLSON**
Get the Best Treatment | COMPANY

- Shops/Tenants
- Schools
- Public Parks
- Govt. Buildings
- Airport

DEMOGRAPHICS

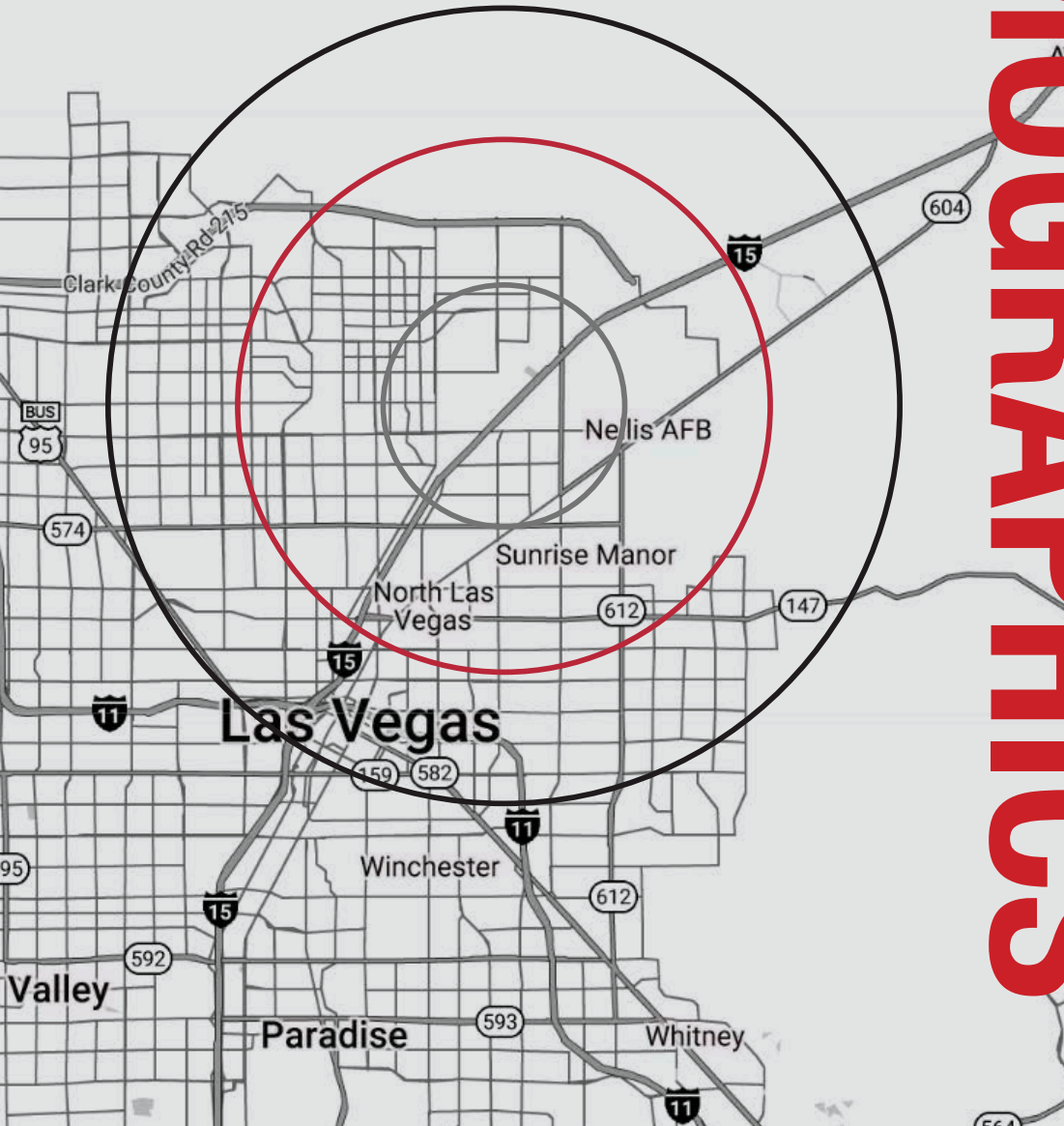

POPULATION

2024 Population

1-mile

10,803

3-mile

119,473

5-mile

336,525

HOUSEHOLDS

2024 Households

1-mile

3,115

3-mile

36,890

5-mile

104,367

INCOME

2024 Average HH Income

1-mile

\$74,932

3-mile

\$79,295

5-mile

\$78,993

Traffic Counts

STREET

Andrews St

AADT

36,700

E Craig Rd

34,000

Cities Nearby

Reno, Nevada

441 miles

Los Angeles, California

270 miles

Salt Lake City, Utah

420 miles

Denver, Colorado

748 miles

Phoenix, Arizona

301 miles

San Antonio, Texas

1,280 miles

TERMS & CONDITIONS

Terms and Conditions

This offering, including any related digital marketing, contains selected information pertaining to the Property and does not purport to be a representation of the state of the Property, to be all-inclusive, or to contain all or part of the information which interested parties may require to evaluate a purchase or lease of real property.

Financial Information

Any and all financial projections and information are provided for general reference purposes only and have been gathered from sources deemed reliable. Certain assumptions have been made relating to the general economy, market conditions, competition and other factors beyond the control of seller and NAI Vegas. Therefore, all projections, assumptions and other information provided and made herein are subject to material variation.

Summary Documents

Additionally, all references to acreage, square feet, and other measurements are approximations. Any demographics, geographic information systems(GIS), maps, photography, zoning, site plan, survey, engineering, architectural drawings, and any other information are without assurance of their accuracy, time sensitivity, completeness, or status of approval. Documents presented may be preliminary, have no assurance of being “as built”, and may not reflect actual property boundaries or improvements. Additional information and an opportunity to inspect the Property can be made available to qualified parties. In this Memorandum, certain documents are described in summary form. These summaries do not purport to be complete nor necessarily accurate descriptions of the full documents referenced herein. Interested parties are expected to review and confirm all such summaries and other documents of whatever nature independently and not rely on the contents of this Memorandum in any manner.

Non-Warranty

Neither the seller or NAI Excel, nor any of their respective directors, officers, Affiliates or representatives make any representation or warranty, expressed or implied, as to the accuracy or completeness of this Offering Memorandum or any of its contents, as to the financial performance of the property, or as to the condition of the Property, malfunctions or mechanical defects on the Property or to any improvements thereon, including but not limited to the material, workmanship or mechanical components of the structures, foundations, roof, heating, plumbing, electrical or sewage system, drainage or moisture conditions, air conditioning, or damage by the presence of pests, mold or other organisms, environmental condition, soils conditions, the zoning of the Property, the suitability of the Property for Interested parties intended use or purpose, or for any other use or purpose.

No Obligation

No legal commitment or obligation shall arise by reason of your receipt of this Memorandum or use of its contents; Interested Parties are to rely solely on its investigations and inspections of the Property in evaluating a possible purchase or lease of the real property. The seller expressly reserves the right, at its sole discretion, to reject any or all offers to purchase or lease the Property, and/or to terminate discussions with any entity at any time, with or without notice, which may arise as a result of review of this Memorandum.

Confidentiality

By receipt of this Memorandum, you agree that this Memorandum and its contents are confidential in nature, that you will hold and treat such in the strictest confidence and that you will not disclose this Memorandum, or any of its contents, to any other entity without the prior written authorization of the seller or NAI Vegas. If after reviewing this Memorandum, you have no further interest in purchasing or leasing the Property, please delete or return this Memorandum to NAI Excel.



WHY NAI

Our professionals leverage decades of experience, industry-leading technology, and a leading global network to help you excel in your real estate goals.

325+

OFFICES

1.1 BIL

SF MANAGED

5,800+

PROFESSIONALS

TOP 6

2024 LIPSEY RANKING



LEARN MORE AT
naiexcel.com

NAI Excel

COMMERCIAL REAL ESTATE SERVICES, WORLDWIDE

6064 S Durango Dr
Las Vegas, Nevada 89113
702.383.3383 | naiexcel.com

Bryan Houser

LIC.S.0038030

702.277.9207

bhouser@naiexcel.com

This offering, including any related digital marketing, contains selected information pertaining to the Property and does not purport to be a representation of the state of the Property, to be all-inclusive, or to contain all or part of the information which interested parties may require to evaluate a purchase or lease of real property.

Neither the seller or NAI Excel, nor any of their respective directors, officers, Affiliates or representatives make any representation or warranty, expressed or implied, as to the accuracy or completeness of this Offering Memorandum or any of its contents, as to the financial performance of the property, or as to the condition of the Property, malfunctions or mechanical defects on the Property or to any improvements thereon, including but not limited to the material, workmanship or mechanical components of the structures, foundations, roof, heating, plumbing, electrical or sewage system, drainage or moisture conditions, air conditioning, or damage by the presence of pests, mold or other organisms, environmental condition, soils conditions, the zoning of the Property, the suitability of the Property for interested parties intended use or purpose, or for any other use or purpose. ARTI Terms of Service | <https://brokerstechnology.com/terms-of-use/> ARTI Privacy Policy | <https://brokerstechnology.com/privacy-policy/>