



RETAIL SPACE FOR LEASE

5229 E. 2ND STREET
LONG BEACH, CA

 **COASTAL COMMERCIAL**

Offering Memorandum Disclaimer:

The information set forth in this document is only a preliminary offer of conceptual terms from the seller and is subject to change until a binding, definitive contract is reached between the parties. This information is subject to change based on negotiations between parties until a definitive contract is reached. None of these terms are binding and should not be relied upon, because only a definitive written contract signed by the parties will govern. The definitive contract may be different from anything contained in this document, may omit terms contained in this document, and may have different terms from this document because the definitive contract will embrace negotiations which will include different or omitted terms than those preliminarily set forth in this document, with those terms being materially different from the preliminary terms contained in this document. That means that only the definitive contract governs the dealings between the parties, with any persons viewing this document agreeing that they only rely on the terms and conditions contained in a definitive contract reached in the future. Coastal Commercial, Inc. And its sales agents have not verified the accuracy of any information in this document and make no guarantee, warranty, or representation about its accuracy. You, the reviewing party, has the responsibility to independently confirm its accuracy and completeness. Any projections, opinions, assumptions, or estimates are used for example only and do not represent current or future performance of the property, since neither coastal commercial, inc. Nor its sales agent can only present information which will change with the economy, general market factors, updated information, and investigation and negotiations between the parties. The value of this transaction, to you, depends on tax and other factors which should be evaluated by your tax, financial, legal, and other professional consultants. Coastal commercial, inc. And its sales agents have no development expertise such that you need to consult independent advisors should you want to re-purpose or redevelop this property in any different degree than its present condition, which may also change until a deal is closed between the parties. Coastal commercial, inc. And its sales agents make no representations or warranties about the suitability of the property for your needs. You and your advisors should conduct a careful, independent investigation of the property to determine to your own satisfaction about the suitability of the property for your needs. Any photos in this document are the property of their respective owners, with the use of these images without the express written consent of the owners prohibited in nature.



5229 E. 2ND STREET

SECTIONS

1. PROPERTY DETAILS

2. AERIAL MAP

3. FEATURES

4. PHOTOS

5. DEMOGRAPHICS

INVESTMENT ADVISORS:

Joel Merrick
Asset Manager

506 W. Balboa Blvd, Ste A,
Newport Beach CA 92661

 Lic. 01850077

www.coastalcommercial.com

 949.329.8371

 joel@coastalcommercial.com

Maggie Attashian
Associate

 Lic. 02095633

 949.478.2450

 maggie@coastalcommercial.com

1. PROPERTY DETAILS

Address	5229 E. 2nd Street
Total Space Available:	Approximately 1,260 SF
Base Rent:	\$5.00/sf
NNN cost:	\$0.50/sf
Term:	Negotiable
Parking:	Rear parking with 3 dedicated spots and street parking



2. AERIAL MAP



5229 E. 2ND STREET

Open Sesame
AUTHENTIC LEBANESE | MEDITERRANEAN

verizon

Belmont Shore
OPTOMETRIC

CATALYST

discovery shop

Belmont Shore Spa
therapeutic massage

BESTSWIMWEAR

CITY LIGHTS
STREETWEAR



CHASE

VIAJE

VANS

Legends
THE FIRST MODERN SPORTS BAR IN AMERICA
ESTABLISHED IN 1979

RAKKAN 楽親 RAMEN

3. FEATURES

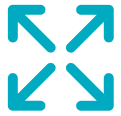

APPROXIMATELY 1,260 SF OF RENTABLE SPACE AVAILABLE IN THE HEART OF BELMONT SHORE



LOW TAX BASIS ALLOWS FOR LOW OPERATING COSTS FOR TENANT



LOCATED WITHIN ONE OF SOUTHERN CALIFORNIA'S PREMIER SHOPPING AND DINING DESTINATIONS



IMMEDIATELY AVAILABLE FOR LEASE



EXCELLENT EXPOSURE AND VISIBILITY



AFFLUENT DEMOGRAPHICS



RARE REAR PARKING SPACES AVAILABLE

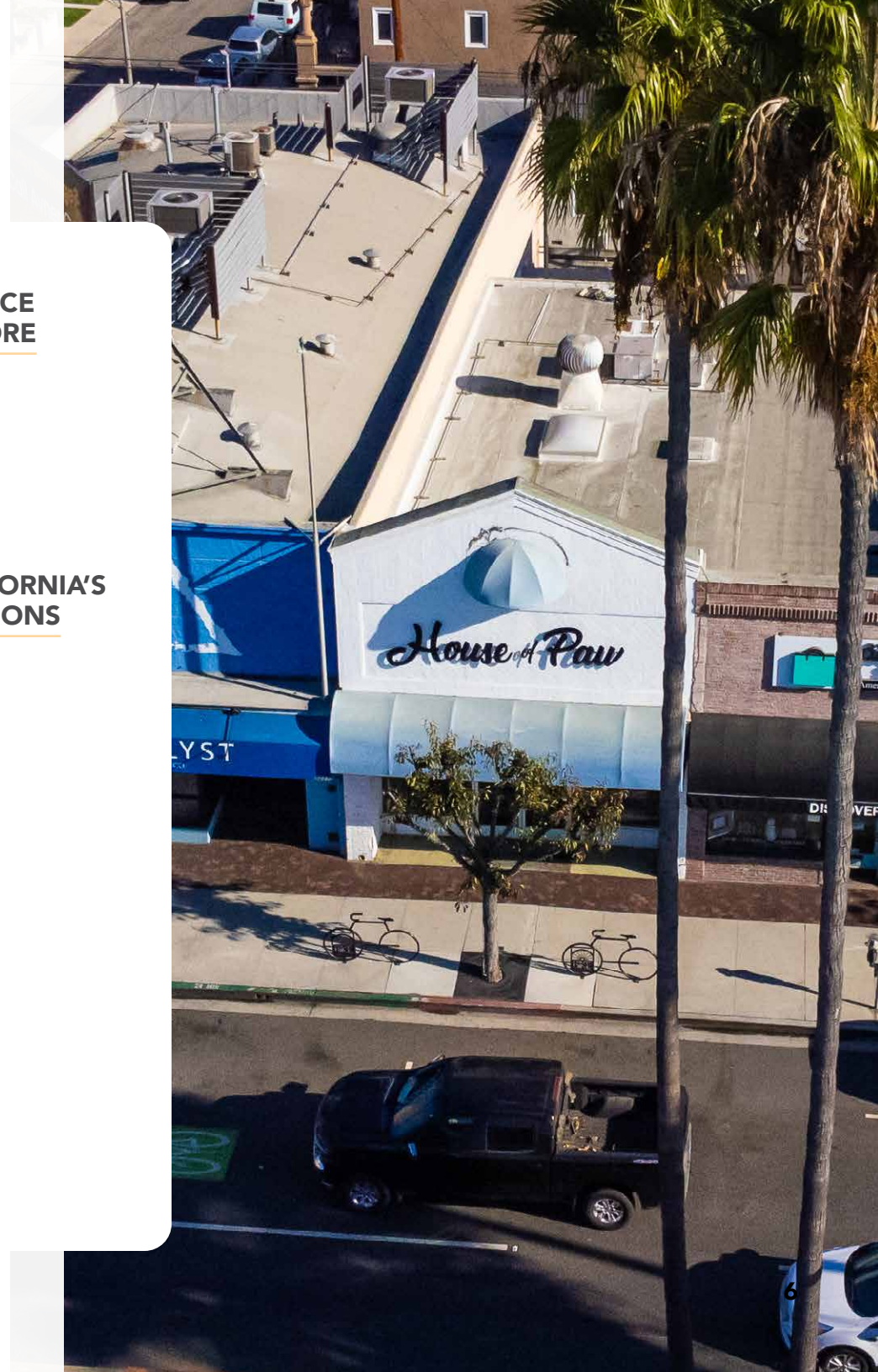

4. PROPERTY PHOTOS



5. LONG BEACH DEMOGRAPHICS

	1 Mile		3 Miles		5 Miles	
Place of Work						
2024 Businesses	1,031		6,230		15,602	
2024 Employees	6,059		57,065		168,842	
Population						
2024 Population - Current Year Estimate	21,808		168,818		338,612	
2029 Population - Five Year Projection	21,239		163,467		330,736	
Generations						
Generation Alpha (Born 2017 or Later)	1,056		11,126		25,346	
Generation Z (Born 1999-2016)	3,084		32,502		70,506	
Millennials (Born 1981-1998)	6,249		52,974		99,156	
Generation X (Born 1965-1980)	4,709		31,974		66,939	
Baby Boomers (Born 1946-1964)	5,417		31,714		61,190	
Greatest Generations (Born 1945 or Earlier)	1,292		8,528		15,475	
Race and Ethnicity						
White Alone	15,312	70.2%	78,399	46.4%	138,664	41.0%
Black Alone	590	2.7%	13,644	8.1%	30,973	9.1%
American Indian Alone	119	0.5%	2,141	1.3%	4,481	1.3%
Asian Alone	1,512	6.9%	19,982	11.8%	43,508	12.8%

5. LONG BEACH DEMOGRAPHICS

	1 Mile		3 Miles		5 Miles	
Pacific Islander Alone	69	0.3%	756	0.4%	1,803	0.5%
Some Other Race Alone	1,165	5.3%	29,853	17.7%	70,421	20.8%
Two or More Races	3,041	13.9%	24,043	14.2%	48,762	14.4%
Hispanic Origin (Any Race)	4,043	18.5%	57,050	33.8%	126,804	37.4%

Household Income

2024 Households	11,577	77,022	142,216
2024 Average Household Income	\$167,418	\$123,164	\$125,436
2029 Average Household Income	\$192,320	\$143,495	\$145,183
2024 Average Household Size	1.88	2.12	2.32

Daytime Population

2024 Daytime Population	16,906	144,050	348,080
Daytime Workers	7,804	64,706	181,006
Daytime Residents	9,102	79,344	167,074



5229 E. 2ND STREET

INVEST IN WHAT YOU LOVE



COASTAL
COMMERCIAL



Joel Merrick
Asset Manager

 Lic. 01850077

 949.329.8371

 joel@coastalcommercial.com



Maggie Attashian
Associate

 Lic. 02095633

 949.478.2450

 maggie@coastalcommercial.com

The information containing in this document has been obtained for sources believed reliable. While Coastal Commercial, Inc. does not doubt its accuracy, Coastal Commercial, Inc. has not verified it and makes no guarantee, warranty or representation about it. It is your responsibility to independently confirm its accuracy and completeness. Any projections, opinions, assumptions or estimates used are for example only and do not represent the current or future performance of the property. The value of this transaction to you depends on tax and other factors which should be evaluated by your tax, financial and legal advisors. You and your advisors should conduct a careful, independent investigation of the property to determine to your satisfaction the suitability of the property for your needs. Photos herein are the property of their respective owners and use of these images without the express written consent of the owner is prohibited

506 W. Balboa Blvd, Ste A,
Newport Beach CA 92661

www.coastalcommercial.com