

FOR
SALE

HISTORIC LYNCHBURG NATIONAL BANK BUILDING



28,118 SF BUILDING

901 Main Street

Lynchburg, Virginia 24504

CONTACT:

GEORGE LUPTON

Senior Associate

434 455 2306

george.lupton@thalhimer.com

NORMAN MOON

First Vice President

434 455 2302

norman.moon@thalhimer.com



CUSHMAN &
WAKEFIELD

THALHIMER



28,118 SF Historic Bank Building

Property Highlights



- 28,118 SF building on 0.20 AC
- Four floors serviced by an elevator
- Property is located on the most prominent corner in Downtown Lynchburg (Main St/9th St)
- Building floors have been cleared to an open space design ready to be renovated
- Building entrances on both Main St and 9th St
- Ideally suited for a mixed-use development
- 40 dedicated parking spaces for 901 Main St use, located in the City of Lynchburg's parking deck across Main St
- Zoned B-4 which allows for a variety of commercial and residential uses
- State and Federal tax credit available along with City of Lynchburg building renovation incentives provided to the Purchaser
- Additional information available upon request
- Sale price \$1,895,000.00



Demographics

	1 Mile	3 Miles	5 Miles
Population	7,269	34,598	68,711
No. of Households	3,224	14,247	28,064
Avg. HH Income	\$60,152	\$64,464	\$75,170
Daytime Population	18,912	55,817	92,014

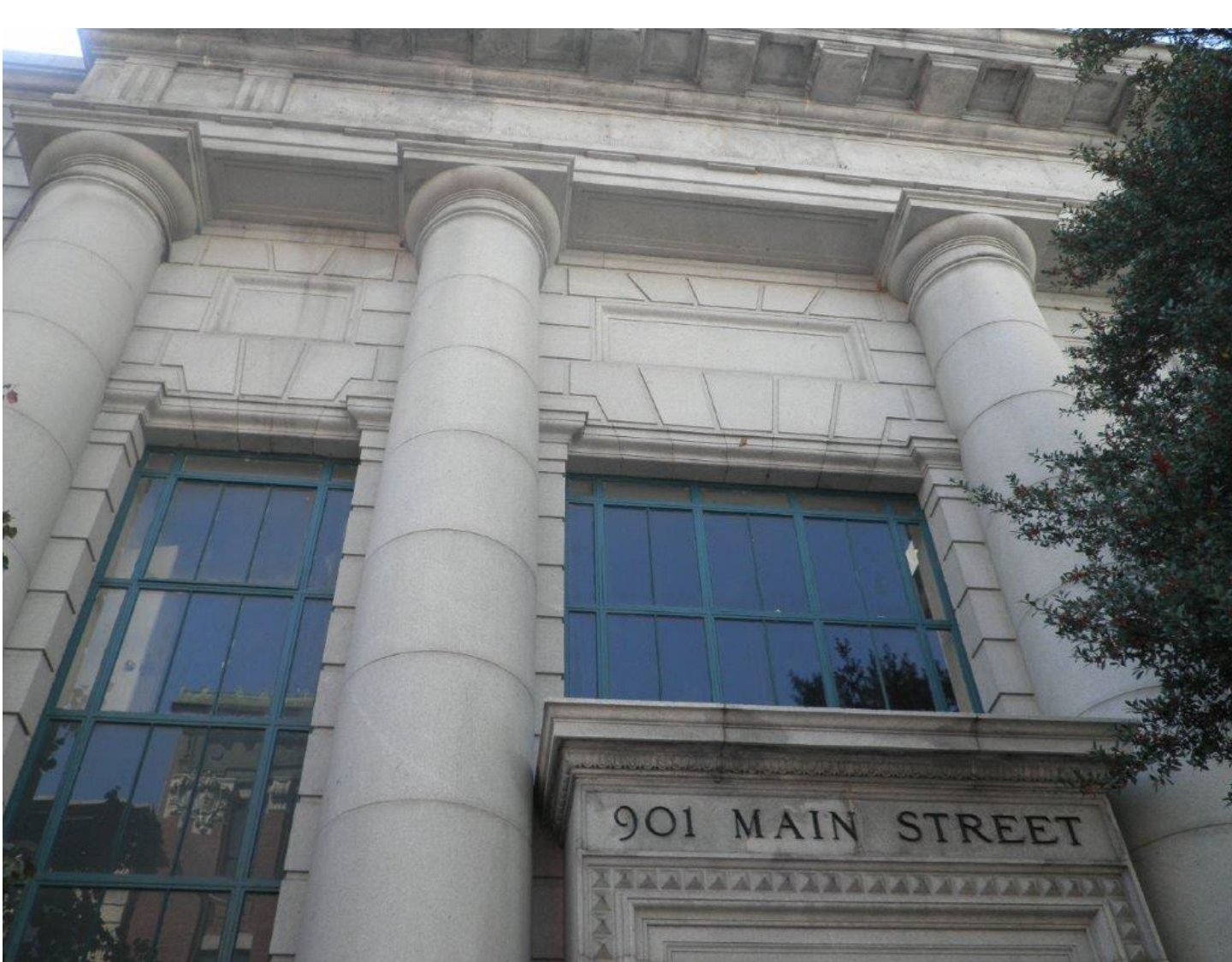

CONCEPTUAL LANDSCAPING

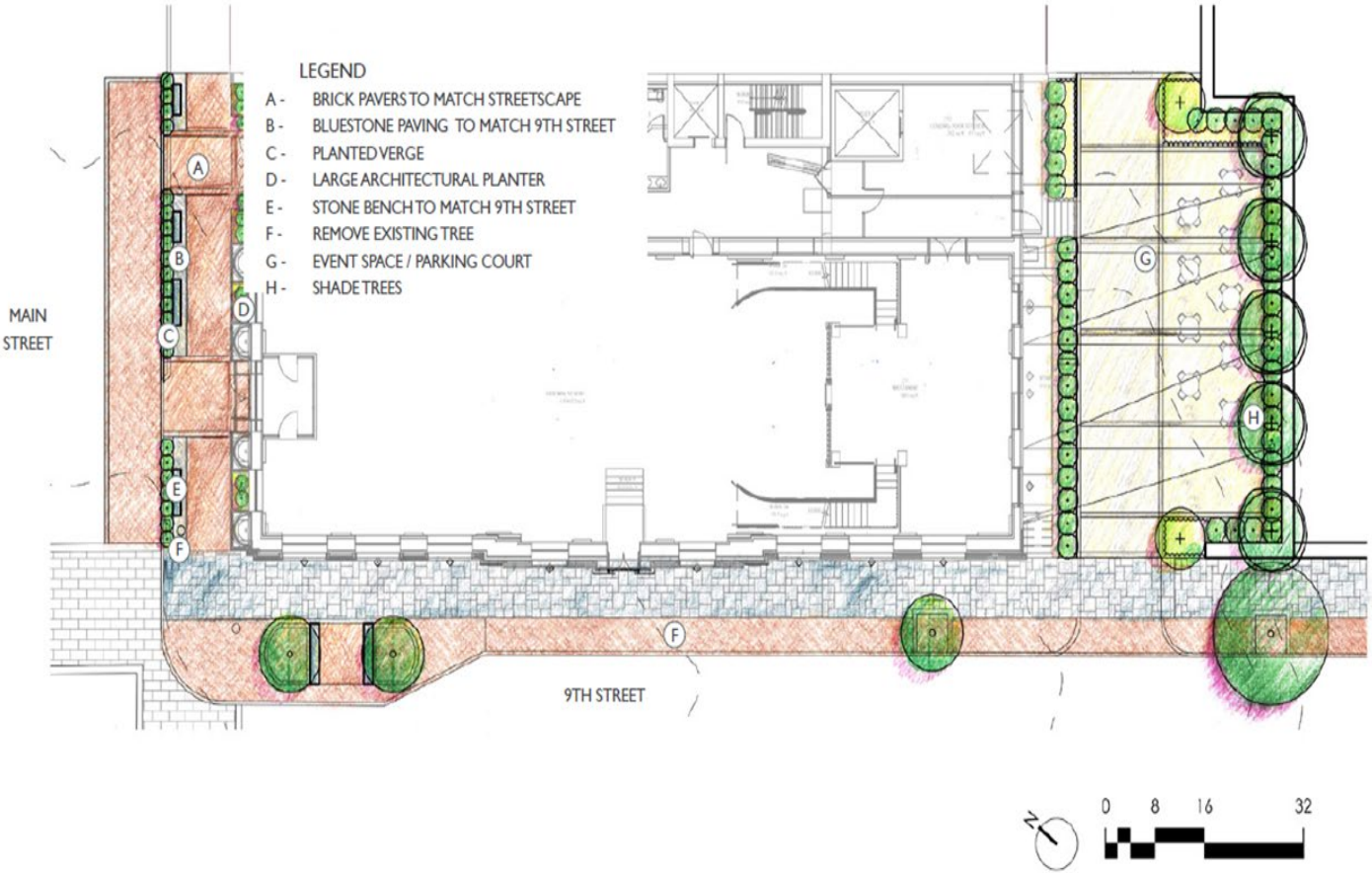

CONCEPTUAL PLAN

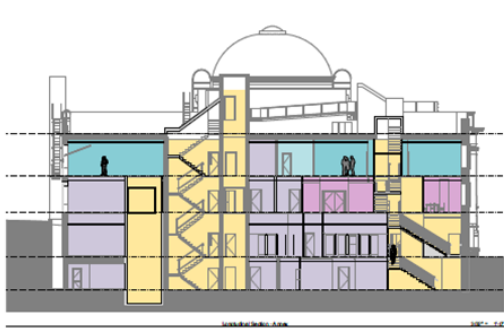
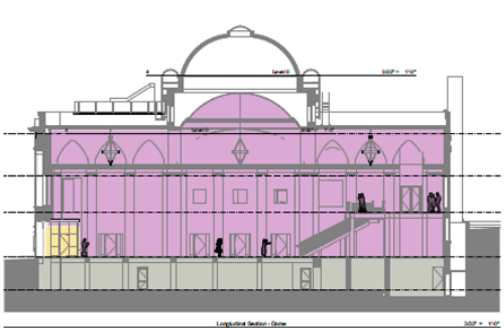
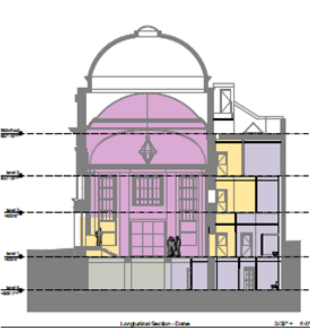

- LEGEND
- Dome
 - Building Support
 - Event Support
 - Circulation
 - Office

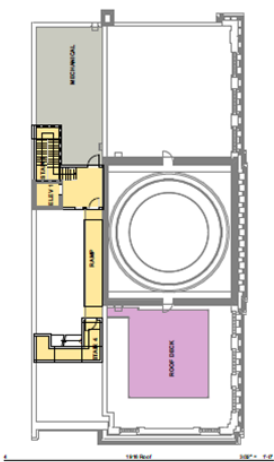
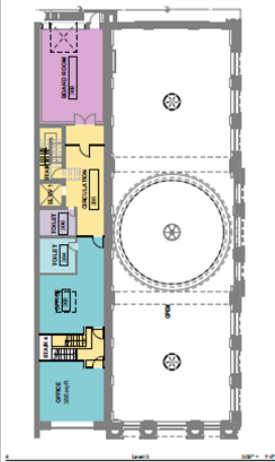
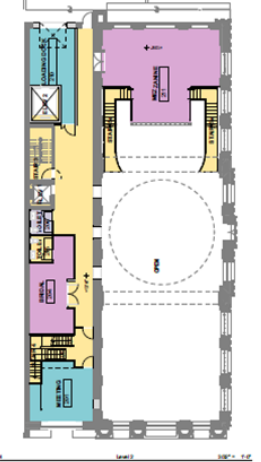
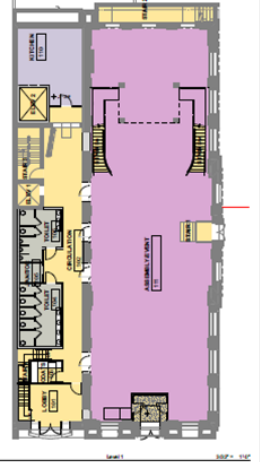

EXISTING/DEMOLITION & PROPOSED SECTIONS

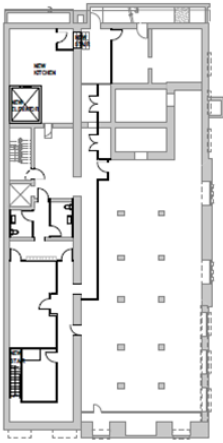

PROPOSED Level 0 3:30" = 1"=0"

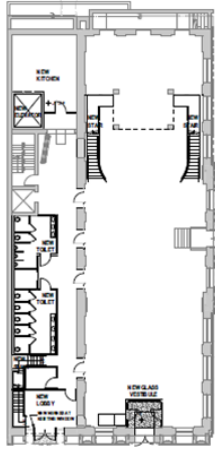

PROPOSED Level 1 3:30" = 1"=0"

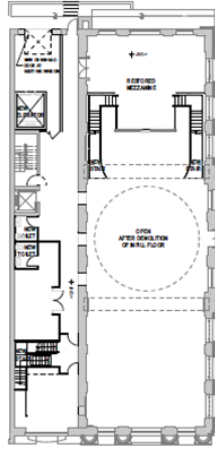

PROPOSED Level 2 3:30" = 1"=0"

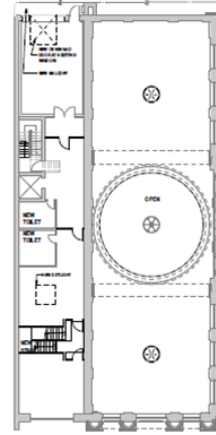

PROPOSED Level 3 3:30" = 1"=0"

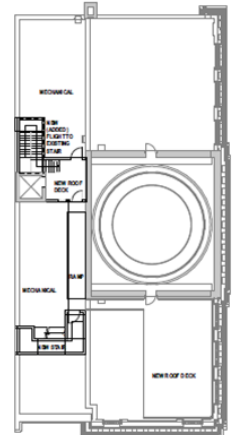

PROPOSED 19th Floor 3:30" = 1"=0"

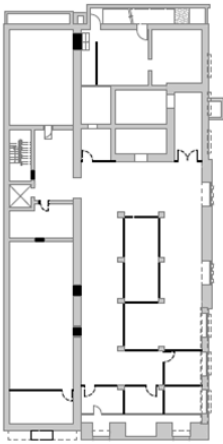

EXISTING Level 0 3:30" = 1"=0"

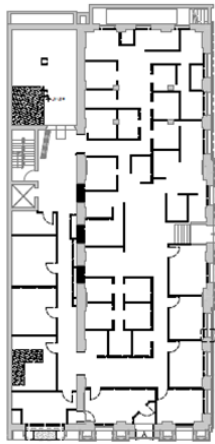

EXISTING Level 1 3:30" = 1"=0"

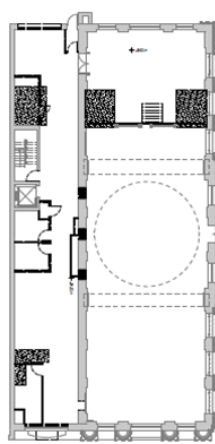

EXISTING Level 2 3:30" = 1"=0"

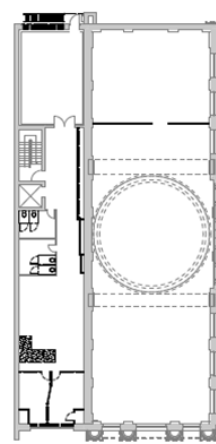

EXISTING Level 3 3:30" = 1"=0"

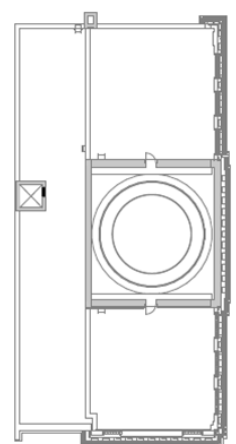

EXISTING 19th Floor 3:30" = 1"=0"

EXISTING / DEMOLITION & PROPOSED SECTIONS

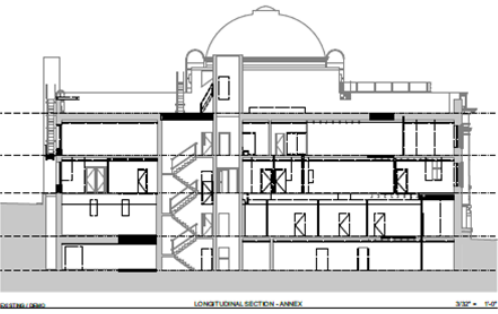
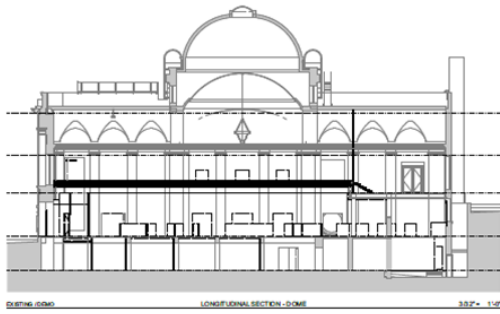
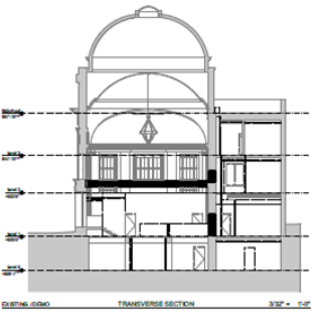
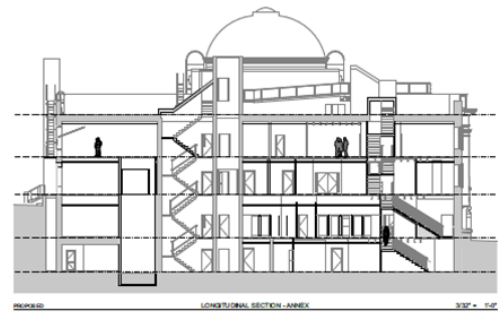
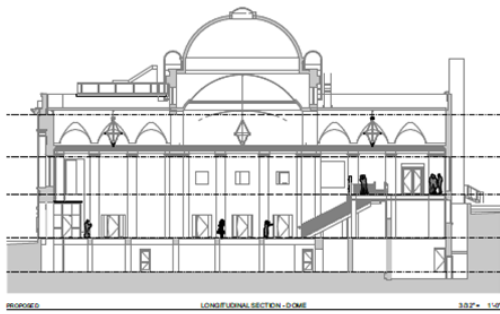
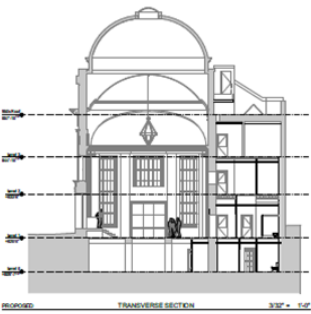

EXTERIOR ELEVATION & PROPOSED

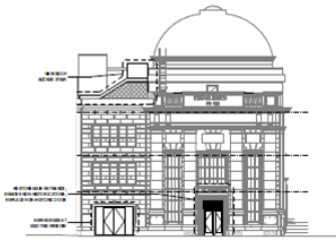

PROPOSED NORTH ELEVATION (MARK STREET) 3/32" = 1/4"



PROPOSED WEST ELEVATION (NORTH STREET) 3/32" = 1/4"

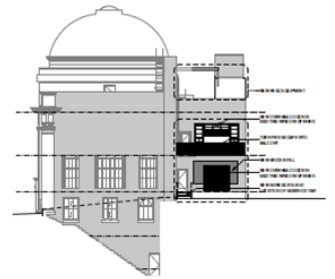

PROPOSED SOUTH ELEVATION (REAR ALLEY) 3/32" = 1/4"



EXISTING NORTH ELEVATION (MARK STREET) 3/32" = 1/4"



EXISTING WEST ELEVATION (NORTH STREET) 3/32" = 1/4"



EXISTING SOUTH ELEVATION (REAR ALLEY) 3/32" = 1/4"



CONTACT:

GEORGE LUPTON

Senior Associate

434 455 2306

george.lupton@thalhimer.com

NORMAN MOON

First Vice President

434 455 2302

norman.moon@thalhimer.com



**CUSHMAN &
WAKEFIELD**

THALHIMER

Coffee Crossing | 6000 Boonsboro St., Suite A | Lynchburg, VA
www.thalhimer.com

Independently Owned and Operated / A Member of the Cushman & Wakefield Alliance

Cushman & Wakefield | Thalhimer © 2023. No warranty or representation, express or implied, is made to the accuracy or completeness of the information contained herein, and same is submitted subject to errors, omissions, change of price, rental or other conditions, withdrawal without notice, and to any special listing conditions imposed by the property owner(s). As applicable, we make no representation as to the condition of the property (or properties) in question.