

PROFESSIONAL CERTIFICATION:  
I CERTIFY THAT THIS DOCUMENT IS PREPARED BY ME OR UNDER MY CLOSE PERSONAL SUPERVISION AND THAT I AM A LICENSED PROFESSIONAL ENGINEER IN THE STATE OF MARYLAND.  
LICENSE NO.: 001995  
EXPIRATION DATE: 09-23-2018

THE DOCUMENTS PREPARED BY FISHER ARCHITECTURE, LLC ARE SOLELY FOR THE USE OF THE CLIENT. THEY ARE NOT TO BE REPRODUCED OR TRANSMITTED IN ANY FORM OR BY ANY MEANS, ELECTRONIC OR MECHANICAL, INCLUDING PHOTOCOPYING, RECORDING, OR BY ANY INFORMATION STORAGE AND RETRIEVAL SYSTEM, WITHOUT THE WRITTEN PERMISSION OF FISHER ARCHITECTURE, LLC. ALL DOCUMENTS PREPARED BY FISHER ARCHITECTURE, LLC ARE THE PROPERTY OF FISHER ARCHITECTURE, LLC AND SHALL REMAIN THE PROPERTY OF FISHER ARCHITECTURE, LLC.

CONSULTANTS:  
STRUCTURAL ENGINEER:  
MacINTOSH ENGINEERING  
32191 NASSAU ROAD, SUITE 2  
LEWES, DE 19968  
PH: 410-398-2009

MECHANICAL ENGINEER:  
RMF Engineering  
Reliable. Efficient. Integrity.

**DENTON SHORE MEDICAL PAVILION**  
CORNER OF DEEP SHORE RD (MD 404-P) &  
WEST SHORE FRONTAGE RD (MD 404-K)  
DENTON, MARYLAND  
TAX MAP 107, PARCELS 130, 2300, & 2398

SHEET INFO:  
FLOOR PLAN:  
FIRST LEVEL

DATE	DESCRIPTION
12-13-2018	Fire Rated Walls
05-03-2018	Updated IT Closet
07-30-2018	Updated Check-In Elevations
07-16-2018	Updated Floor Finish at Check-In and Check-Out
07-12-2018	Updated Electrical Room (024) Ceiling Finish
07-11-2018	Break Room Midlevel Elevation
05-18-2018	Revised Changing Room & Adding Roof Access Panel
05-07-2018	Elevation and Window Type Revisions
05-04-2018	Updated and Floor Bathroom Layout
04-30-2018	Updated Changing Rooms

DATE: 04-25-2018  
PROJECT NO.: 2016025  
SCALE: AS NOTED  
FROM MGR: K.E.  
DRAWN BY: T.Z.  
SHEET NUMBER:

A-101

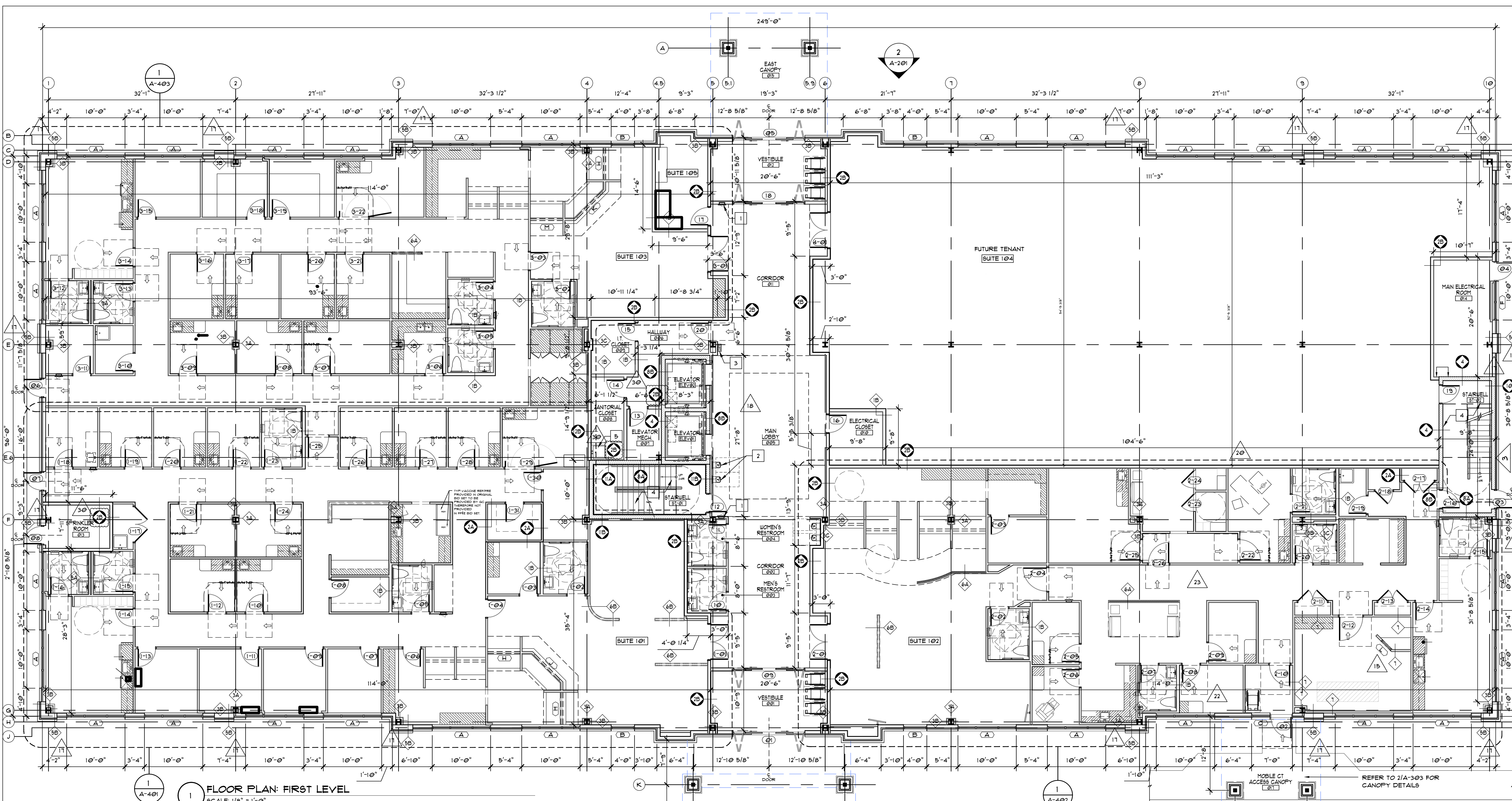

**FLOOR PLAN: FIRST LEVEL**  
SCALE: 1/8" = 1'-0"

**DRAWING LEGEND**

	CONCRETE BLOCK WALL, UL DESIGN U306 2-HOUR, REFER TO WALL TYPES ON A-501 FOR DETAILS
	METAL STUD WALL, REFER TO WALL TYPES ON A-501 FOR DETAILS
	ALIGN FINISHED SURFACES
	WALL TAG, REFERENCE A-501
	DOOR TAG
	WINDOW TAG
	WALL TAG (FIRE RATED), REFERENCE A-501
	FULLY RECESSED FIRE EXTINGUISHER CABINET & PORTABLE 2A10BC FIRE EXTINGUISHER

**GENERAL DRAWING NOTES**

- UNLESS OTHERWISE NOTED, ALL INTERIOR WALL TYPES TO BE TYPE (A). SEE WALL TYPES FOR DETAILS.
- UNLESS OTHERWISE NOTED, ALL EXTERIOR WALL TYPES TO BE TYPE (B). SEE WALL TYPES FOR DETAILS.
- EXIT LIGHTS & EXIT/EMERGENCY COMBO UNITS SHALL BE EQUAL TO LITHONIA "QUANTUM" SERIES L.E.D., 120 PRIMARY CIRCUIT, 2-HR BATTERY ILLUMINATION. REFER TO ELECTRICAL ENGINEERING DRAWINGS FOR LOCATIONS & SPECIFICATIONS.
- PROVIDE EXTERIOR REMOTE LAMP HEADS AT ALL LOCATIONS OF EXIT. REFER TO ELECTRICAL ENGINEERING DRAWINGS FOR ADDITIONAL INFORMATION. ALL EXIT PASSAGEWAYS SHALL BE CLASS B ACCORDING TO TABLE 803.3 OF THE INT'L BLDG. CODE 2015. ALL OTHER INTERIOR FINISHES SHALL BE CLASS C ACCORDING TO TABLE 803.3. (CLASS A FINISH: FLAME SPREAD = 0-25 SMOKE DEVELOPED = 0-450; CLASS B FINISH: FLAME SPREAD = 26-75 SMOKE DEVELOPED = 0-450; CLASS C FINISH: FLAME SPREAD = 16-200 SMOKE DEVELOPED = 0-450)
- STAIRS, STEPS, AND STAIRWAYS SHALL COMPLY WITH SECTION 1003 OF THE INT'L BLDG. CODE 2015 INCLUDING WIDTH (1003.1), TREADS/RISERS (1003.4), LANDINGS (1003.5), AND HANDRAILS (1003.12).
- PER IECC 2015, SECTION C405.2.1; OCCUPANT SENSOR CONTROLS SHALL BE INSTALLED TO CONTROL LIGHTS IN THE FOLLOWING SPACE TYPES: CONFERENCE/MEETING/MULTIPURPOSE ROOMS, COPY/PRINT ROOMS, LOUNGES & EMPLOYEE BREAK ROOMS, PRIVATE OFFICES, RESTROOMS, STORAGE ROOMS, JANITORIAL CLOSET, OTHER SPACES 300 S.F. OR LESS THAT ARE ENCLOSED BY FLOOR-TO-CEILING HEIGHT PARTITIONS. G.C. TO REFER TO IECC 2015 SECTION C405.2.1.1 FOR REQUIREMENTS OF OCCUPANT SENSOR CONTROL FUNCTIONS.
- UNLESS OTHERWISE NOTED, ALL STAIR RISERS TO BE 7-INCHES AND TREADS TO BE 11-INCHES CLEAR FROM NOSING TO NOSING.
- USE FIRE RATED PLYWOOD FOR ALL MOUNTING BOARDS IN ELECTRICAL & I.T. CLOSETS, OR IN OTHER APPLICABLE AREAS THROUGHOUT THE BUILDING.

- DRAWING KEYNOTES:**
- G.C. TO PROVIDE FULLY-RECESSED FIRE EXTINGUISHER CABINET AND PORTABLE 2A10BC FIRE EXTINGUISHER. ALL FIRE EXTINGUISHERS SHALL BE INSTALLED IN ACCORDANCE WITH NFPA-10. A MINIMUM OF (1) EXTINGUISHER SHALL PER PROVIDED PER 3,000 SQ.FT. OF OCCUPIABLE SPACE, AND SHALL NOT BE FARTHER THAN 15'-0" FROM THE FARTHEST OCCUPANT.
  - PROVIDE BI-LEVEL BARRIER FREE DRINKING FOUNTAIN, WALL MOUNTED, TYPICAL AT ALL PROPOSED LOCATIONS. PROVIDE NECESSARY ELECTRICAL REQUIREMENTS FOR HARDWIRING.
  - PROVIDE STANDARD WALL MOUNTED AED PACK
  - ALL METAL RAILINGS & GUARDRAILS SHALL BE PAINTED PNT-11
  - PROVIDE STANDARD MOP SINK & ACCESSORIES, REFER TO PLUMBING DRAWINGS FOR DETAILS
  - PROVIDE BILCO SINGLE LEAF ROOF ACCESS HATCH (TYPE F-507B) OR SIMILAR

EQUIPMENT BY OTHERS, SEE STRUCTURAL DRAWINGS FOR CONCRETE PAD DETAILS.

REFER TO CIVIL & STRUCTURAL DRAWING FOR DETAILS ON CONCRETE SLAB TO SUPPORT EQUIPMENT

REFER TO 21A-303 FOR CANOPY DETAILS



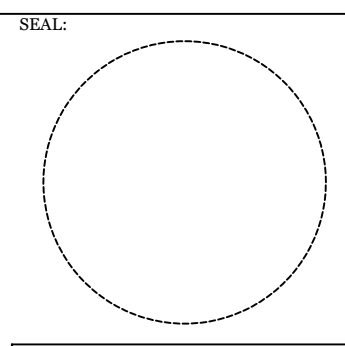

PROFESSIONAL CERTIFICATION:  
I CERTIFY THAT THIS DOCUMENT WAS PREPARED BY ME OR UNDER MY CLOSE PERSONAL SUPERVISION AND THAT I AM A LICENSED ARCHITECT IN THE STATE OF MARYLAND.  
LICENSE NO.: 0013955  
EXPIRATION DATE: 09-23-2018

CONSULTANTS:  
STRUCTURAL ENGINEER:  
MacINTOSH ENGINEERING  
32191 NASSAU ROAD - SUITE 2  
LEWES, DE 19958  
PH: 302.448.2009

MECHANICAL ENGINEER:  
RMF Engineering  
Reliable. Efficient. Integrity.

**DENTON SHORE MEDICAL PAVILION**  
CORNER OF DEEP SHORE RD (MD 404-P) &  
WEST SHORE FRONTAGE RD (MD 404-K)  
DENTON, MARYLAND  
TAX MAP 107, PARCELS 130, 2300, & 2738

SHEET INFO:  
**FLOOR PLAN:**  
**SECOND LEVEL**

DATE	DESCRIPTION
12-13-2018	Fire Rated Walls
05-03-2018	Updated IT Closet
07-30-2018	Updated Check-In Elevations
07-16-2018	Updated Floor Finish at Check-In and Check-Out
07-12-2018	Updated Electrical Room (024) Ceiling Finish
07-11-2018	Break Room Millwork Elevation
05-18-2018	Revised Changing Room & Adding Roof Access Panel
05-07-2018	Elevation and Window Type Revisions
05-04-2018	Updated and Floor Bathroom Layout
04-30-2018	Updated Changing Rooms

DATE: 04-25-2018 Project Start Date  
PROJECT NO.: 2016025  
SCALE: As Noted  
FROM MGR: K.E.  
DRAWN BY: T.Z.

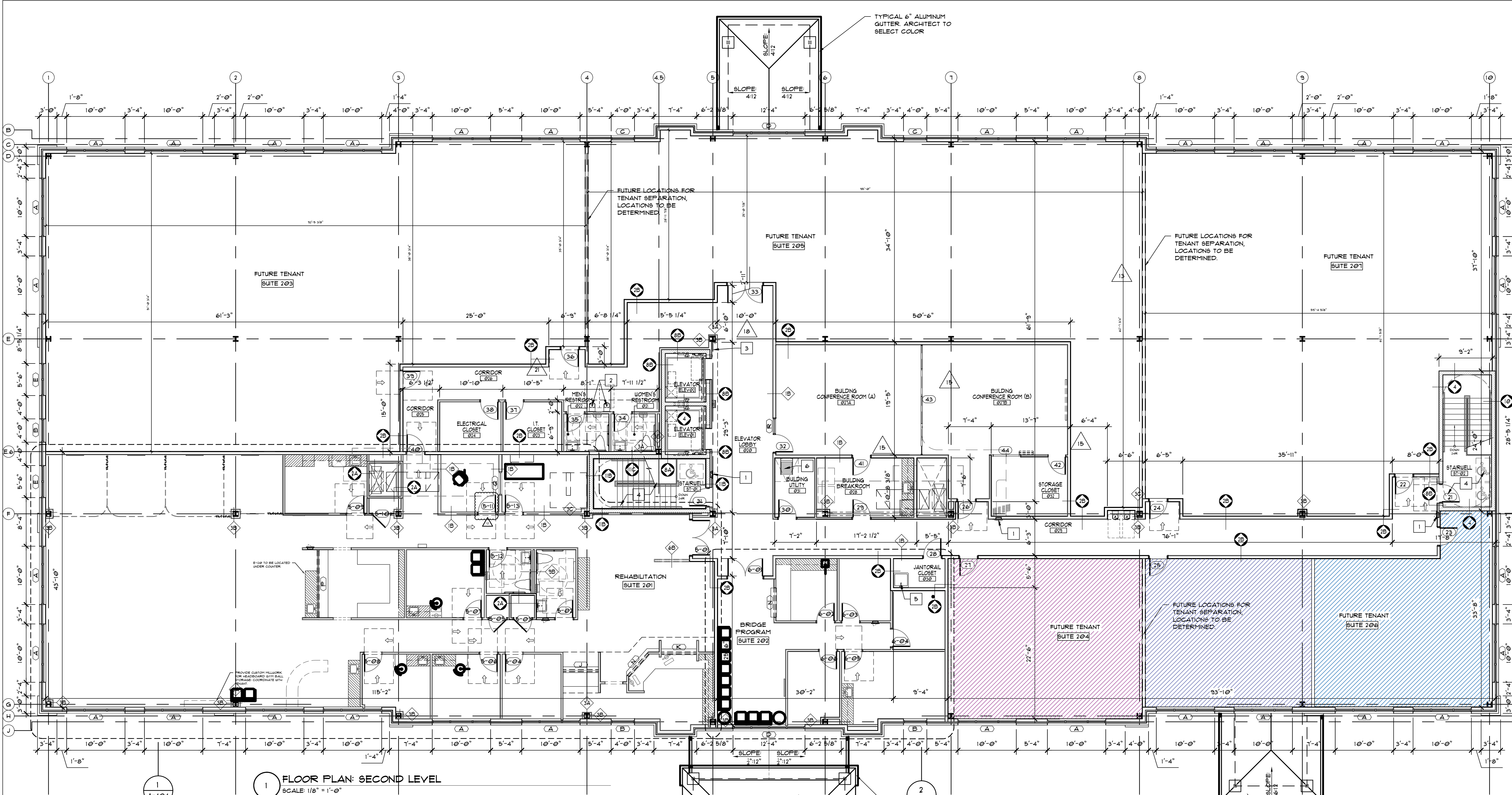

**1 FLOOR PLAN: SECOND LEVEL**  
SCALE: 1/8" = 1'-0"

**DRAWING LEGEND**

	CONCRETE BLOCK WALL, UL DESIGN U306 2-HOUR, REFER TO WALL TYPES ON A-501 FOR DETAILS
	METAL STUD WALL, REFER TO WALL TYPES ON A-501 FOR DETAILS
	ALIGN FINISHED SURFACES
	WALL TAG, REFERENCE A-501
	DOOR TAG
	WINDOW TAG
	WALL TAG (FIRE RATED), REFERENCE A-501
	FULLY RECESSED FIRE EXTINGUISHER CABINET
	PORTABLE 2A10BC FIRE EXTINGUISHER

- GENERAL DRAWING NOTES**
- UNLESS OTHERWISE NOTED, ALL INTERIOR WALL TYPES TO BE TYPE (A). SEE WALL TYPES FOR DETAILS.
  - UNLESS OTHERWISE NOTED, ALL EXTERIOR WALL TYPES TO BE TYPE (B). SEE WALL TYPES FOR DETAILS.
  - EXIT LIGHTS & EXIT/EMERGENCY COMBO UNITS SHALL BE EQUAL TO LITHONIA "QUANTUM" SERIES L.E.D., 120 PRIMARY CIRCUIT, 2-HR BATTERY ILLUMINATION. REFER TO ELECTRICAL ENGINEERING DRAWINGS FOR LOCATIONS & SPECIFICATIONS.
  - PROVIDE EXTERIOR REMOTE LAMP HEADS AT ALL LOCATIONS OF EXIT. REFER TO ELECTRICAL ENGINEERING DRAWINGS FOR ADDITIONAL INFORMATION. ALL EXIT PASSAGEWAYS SHALL BE CLASS B ACCORDING TO TABLE 803.3 OF THE INT'L BLDG. CODE 2015. ALL OTHER INTERIOR FINISHES SHALL BE CLASS C ACCORDING TO TABLE 803.3. (CLASS A FINISH: FLAME SPREAD = 0-25 SMOKE DEVELOPED = 0-450; CLASS B FINISH: FLAME SPREAD = 26-75 SMOKE DEVELOPED = 0-450; CLASS C FINISH: FLAME SPREAD = 16-700 SMOKE DEVELOPED = 0-450)
  - STAIRS, STEPS, AND STAIRWAYS SHALL COMPLY WITH SECTION 1003 OF THE INT'L BLDG. CODE 2015 INCLUDING WIDTH (1003.1), TREADS/RISERS (1003.4), LANDINGS (1003.5), AND HANDRAILS (1003.12).
  - PER IECC 2015, SECTION C405.2.1: OCCUPANT SENSOR CONTROLS SHALL BE INSTALLED TO CONTROL LIGHTS IN THE FOLLOWING SPACE TYPES: CONFERENCE/MEETING/MULTIPURPOSE ROOMS, COPY/PRINT ROOMS, LOUNGES & EMPLOYEE BREAK ROOMS, PRIVATE OFFICES, RESTROOMS, STORAGE ROOMS, JANITORIAL CLOSET, OTHER SPACES 300 S.F. OR LESS THAT ARE ENCLOSED BY FLOOR-TO-CEILING HEIGHT PARTITIONS. G.C. TO REFER TO IECC 2015 SECTION C405.2.1.1 FOR REQUIREMENTS OF OCCUPANT SENSOR CONTROL FUNCTIONS.
  - UNLESS OTHERWISE NOTED, ALL STAIR RISERS TO BE 7-INCHES AND TREADS TO BE 11-INCHES CLEAR FROM NOSING TO NOSING.
  - USE FIRE RATED PLYWOOD FOR ALL MOUNTING BOARDS IN ELECTRICAL & I.T. CLOSETS, OR IN OTHER APPLICABLE AREAS THROUGHOUT THE BUILDING.

- DRAWING KEYNOTES:**
- G.C. TO PROVIDE FULLY-RECESSED FIRE EXTINGUISHER CABINET AND PORTABLE 2A10BC FIRE EXTINGUISHER. ALL FIRE EXTINGUISHERS SHALL BE INSTALLED IN ACCORDANCE WITH NFPA-10. A MINIMUM OF (1) EXTINGUISHER SHALL PER PROVIDED PER 3,000 SQ.FT. OF OCCUPIABLE SPACE, AND SHALL NOT BE FARTHER THAN 15'-0" FROM THE FARTHEST OCCUPANT.
  - PROVIDE BI-LEVEL BARRIER FREE DRINKING FOUNTAIN, WALL MOUNTED, TYPICAL AT ALL PROPOSED LOCATIONS. PROVIDE NECESSARY ELECTRICAL REQUIREMENTS FOR HARDWIRING.
  - PROVIDE STANDARD WALL MOUNTED AED PACK
  - ALL METAL RAILINGS & GUARDRAILS SHALL BE PAINTED PNT-11
  - PROVIDE STANDARD MOP SINK & ACCESSORIES, REFER TO PLUMBING DRAWINGS FOR DETAILS
  - PROVIDE BILCO SINGLE LEAF ROOF ACCESS HATCH (TYPE F-501B) OR SIMILAR

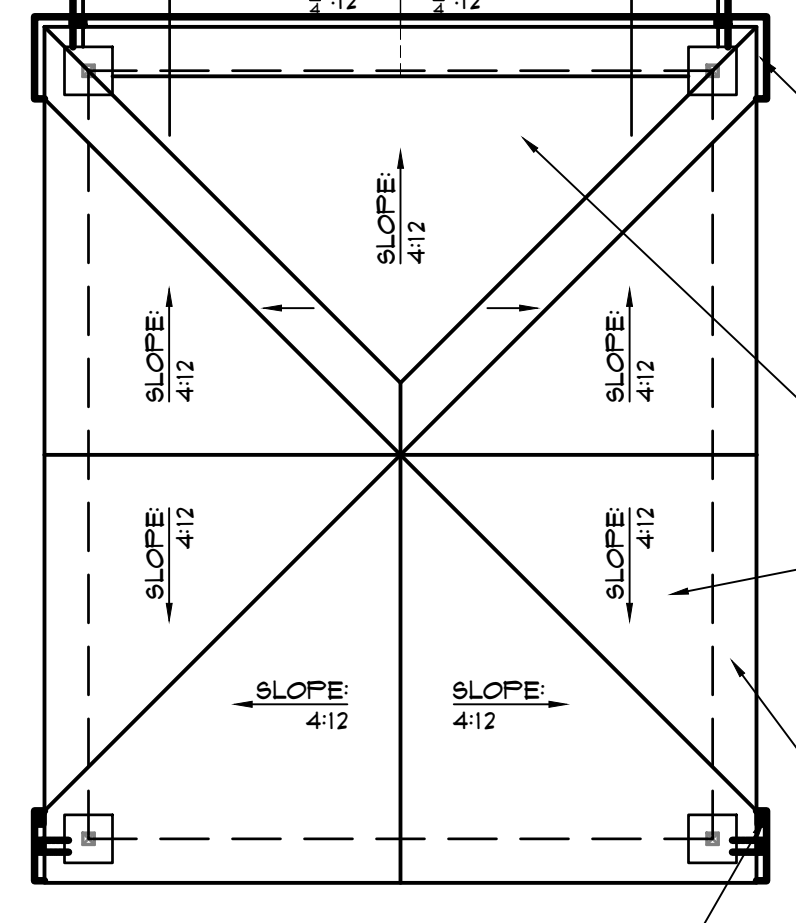

TYPICAL 6" ALUMINUM GUTTER ARCHITECT TO SELECT COLOR

STANDING SEAM METAL ROOF SYSTEM OVER ICE & WATER SHIELD.CO

LOW ROOF BELOW REFER TO SECTION 4/A-301

TYPICAL 6" ALUMINUM GUTTER ARCHITECT TO SELECT COLOR



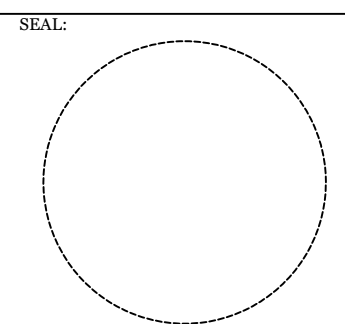
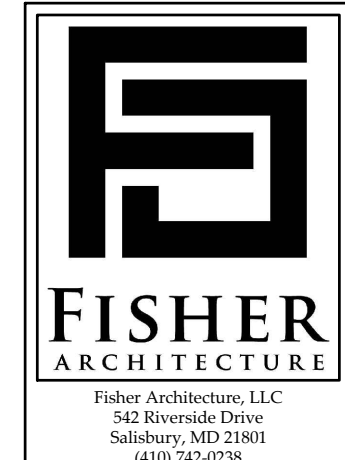

PROFESSIONAL CERTIFICATION:  
I CERTIFY THAT THESE DOCUMENTS WERE PREPARED BY ME OR UNDER MY CLOSE PERSONAL SUPERVISION AND THAT I AM A LICENSED ARCHITECT IN THE STATE OF MARYLAND.

LICENSE NO.: 0013965  
EXPIRATION NO.: 09-23-2018

THE DOCUMENTS PREPARED BY FISHER ARCHITECTURE, LLC, ARE SOLELY FOR THE PURPOSES OF THE PROJECT IDENTIFIED HEREIN. THEY ARE NOT INTENDED OR AUTHORIZED FOR USE ON ANY OTHER PROJECT. FISHER ARCHITECTURE, LLC, DISCLAIMS REPRESENTATION AS TO THEIR SUITABILITY FOR ANY OTHER USE. ALL DOCUMENTS PREPARED BY FISHER ARCHITECTURE, LLC ARE IN FULL COMPLIANCE WITH THE PROFESSIONAL SERVICE CONTRACT OF THE BOARD OF ARCHITECTS OF THE STATE OF MARYLAND. IF ANY DISCREPANCY BETWEEN THESE DOCUMENTS AND ANY OTHER DOCUMENTS ARE, AND SHALL REMAIN, THE PROPERTY OF FISHER ARCHITECTURE, LLC.

CONSULTANTS:

STRUCTURAL ENGINEER:  
MacINTOSH ENGINEERING  
32191 NASSAU ROAD - SUITE 2  
LEWES, DE 19958  
MACINTOSH 1.302.448.2009

MECHANICAL ENGINEER:  
RMF Engineering  
Reliable. Efficient. Integrity.

**DENTON SHORE MEDICAL PAVILION**  
CORNER OF DEEP SHORE RD (MD 404-P) &  
WEST SHORE FRONTAGE RD (MD 404-K)  
DENTON, MARYLAND  
TAX MAP 101, PARCELS 130, 2300, & 2398

SHEET INFO:

ENLARGED FLOOR PLAN - SUITE 104

12-13-2018	Fire Rated Walls
05-03-2018	Updated IT Closet
07-30-2018	Updated Check-In Elevations
07-16-2018	Updated Floor Finish at Check-In and Check-Out
07-12-2018	Updated Electrical Room 1024 Ceiling Finish
07-11-2018	Break Room Midweek Elevation
05-18-2018	Revised Changing Room & Adding Roof Access Panel
05-07-2018	Elevation and Window Type Revisions
05-04-2018	Updated and Floor Bathroom Layout
04-30-2018	Updated Changing Rooms

DATE: 04-25-2018 Project Start Date  
PROJECT NO.: 2016025  
SCALE: As Noted  
FROM: MGR: K.E.  
DRAWN: K.E.  
BY: T.Z.

SHEET NUMBER:  
**SK-101**

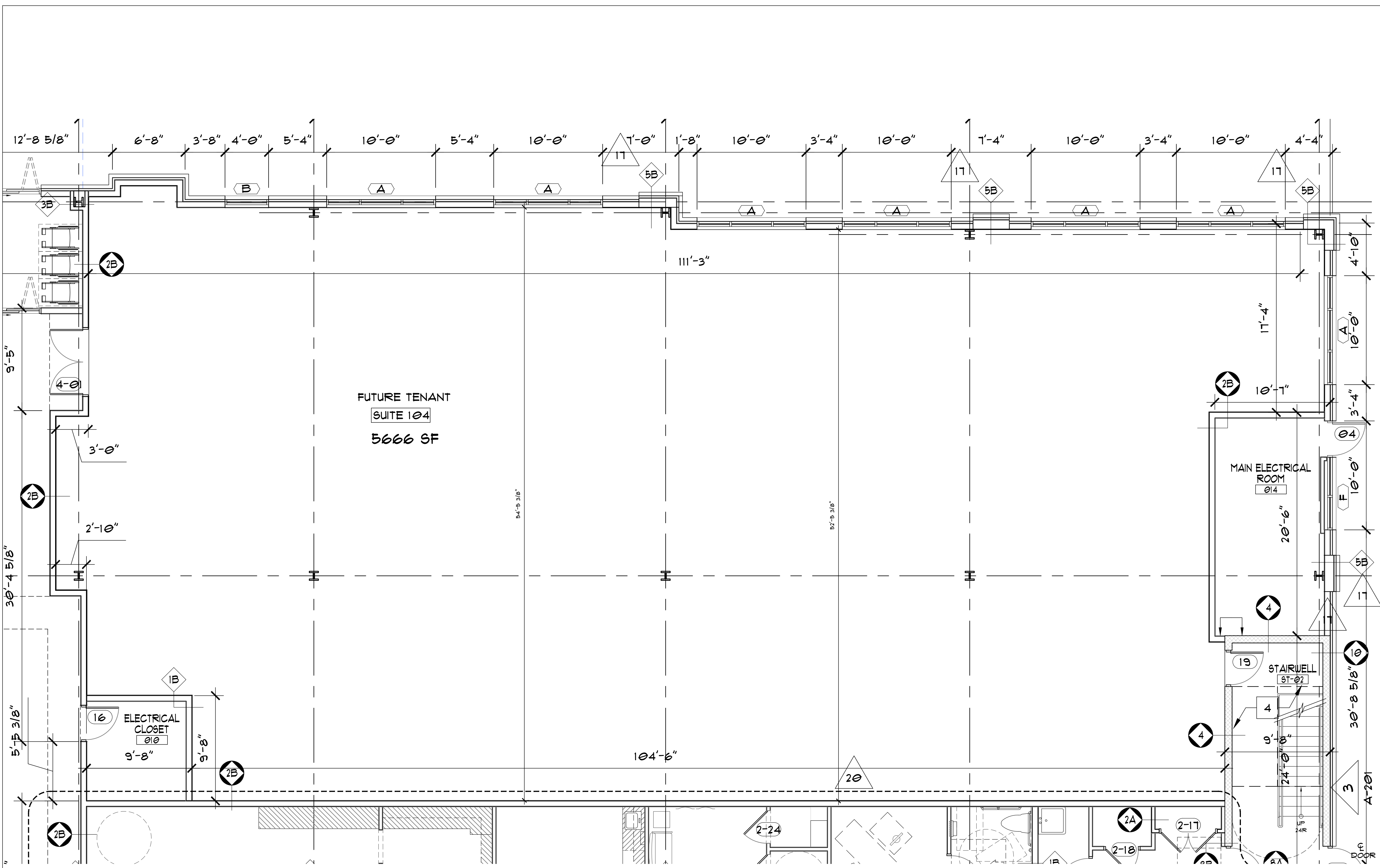

1 ENLARGED FLOOR PLAN: FUTURE TENANT - SUITE 104  
SCALE: 1/8" = 1'-0"

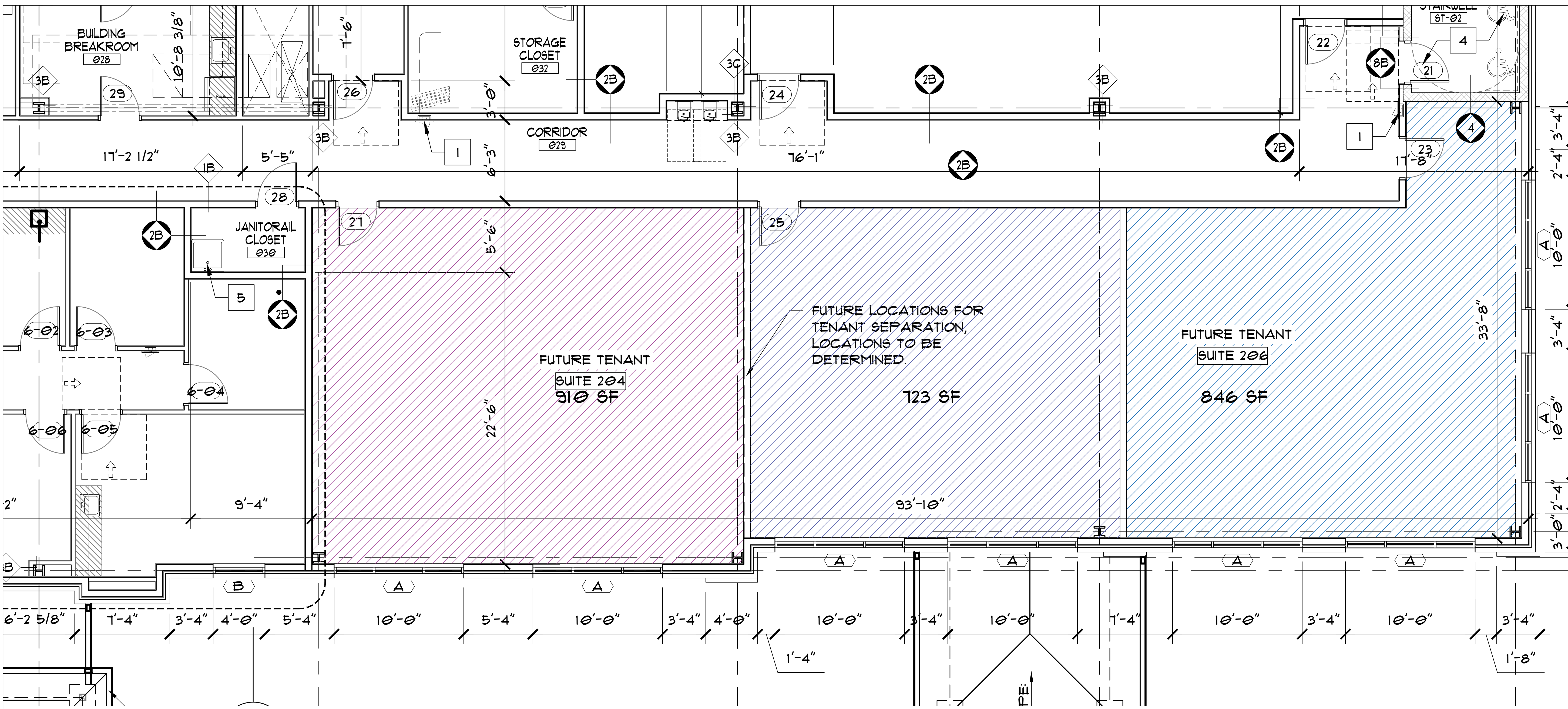

1 ENLARGED FLOOR PLAN: FUTURE TENANT - SUITE 204 & 206  
 SCALE: 1/8" = 1'-0"

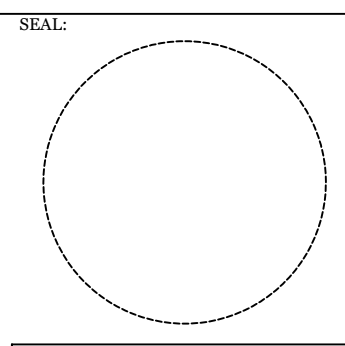
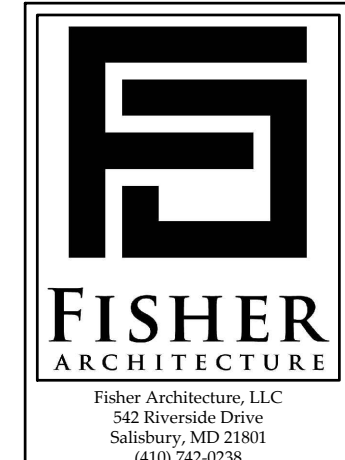

PROFESSIONAL CERTIFICATION:  
 I CERTIFY THAT THIS DOCUMENT IS PREPARED BY ME OR UNDER MY CLOSE PERSONAL SUPERVISION AND THAT I AM A LICENSED ARCHITECT IN THE STATE OF MARYLAND.  
 LICENSE NO.: 0013965  
 EXPIRATION NO.: 09-23-2018

THE DOCUMENTS PREPARED BY FISHER ARCHITECTURE, LLC ARE SOLELY FOR THE PURPOSES OF THE PROJECT IDENTIFIED HEREIN. THEY ARE NOT INTENDED OR AUTHORIZED FOR USE ON ANY OTHER PROJECT. FISHER ARCHITECTURE, LLC DISCLAIMS REPRESENTATION AS TO THE SUITABILITY FOR ANY OTHER USE. ALL DOCUMENTS PREPARED BY FISHER ARCHITECTURE, LLC ARE IN FULL COMPLIANCE WITH THE REQUIREMENTS OF PROFESSIONAL SERVICE IN THE STATE OF MARYLAND. THESE DOCUMENTS ARE, AND SHALL REMAIN, THE PROPERTY OF FISHER ARCHITECTURE, LLC.

CONSULTANTS:  
 STRUCTURAL ENGINEER:  
 MacINTOSH ENGINEERING  
 32191 NASSAU ROAD - SUITE 2  
 LEWES, DE 19968  
 MACINTOSH 1.302.448.2009

MECHANICAL ENGINEER:  
 RMF Engineering  
 Reliable. Efficient. Integrity.

**DENTON SHORE MEDICAL PAVILION**  
 CORNER OF DEEP SHORE RD (MD 404-P) &  
 WEST SHORE FRONTAGE RD (MD 404-K)  
 DENTON, MARYLAND  
 TAX MAP 101, PARCELS 130, 2300, & 2398

**SHEET INFO:**

ENLARGED FLOOR PLAN - SUITE 104

12-13-2018	Fire Rated Walls
08-03-2018	Updated IT Closet
07-30-2018	Updated Check-In Elevations
07-16-2018	Updated Floor Finish at Check-In and Check-Out
07-12-2018	Updated Electrical Room 10241 Ceiling Finish
07-11-2018	Break Room Midweek Elevation
05-18-2018	Revised Changing Room & Adding Roof Access Panel
05-07-2018	Elevation and Window Type Revisions
05-04-2018	Updated and Floor Bathroom Layout
04-30-2018	Updated Changing Rooms

DATE: 04-25-2018 Project Start Date  
 PROJECT NO.: 2016025  
 SCALE: As Noted

FROM MGR: K.E.  
 DRAWN: K.E.  
 BY: T.Z.

SHEET NUMBER:  
**SK-102**



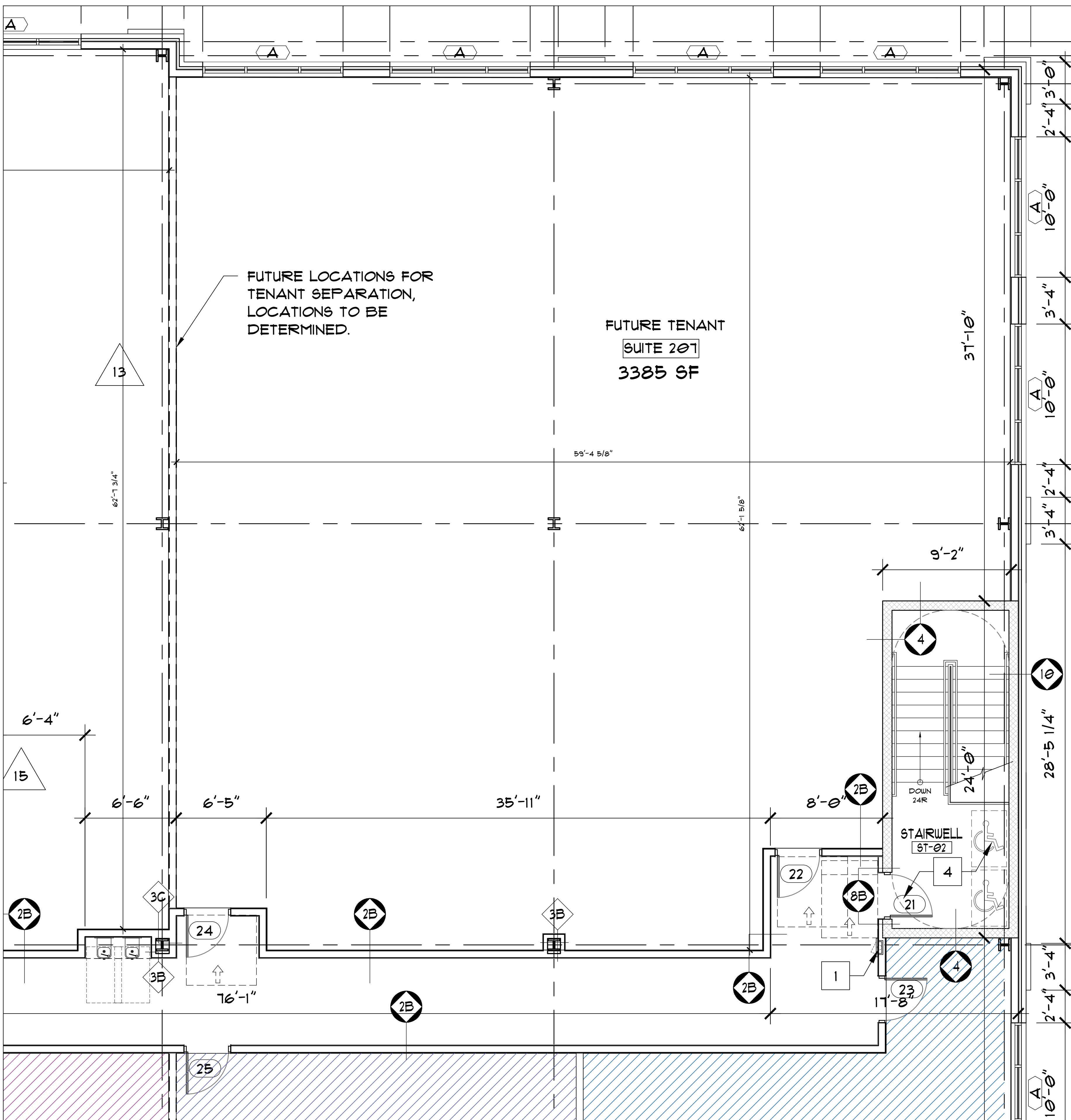

1 ENLARGED FLOOR PLAN: FUTURE TENANT - SUITE 201  
SCALE: 1/8" = 1'-0"

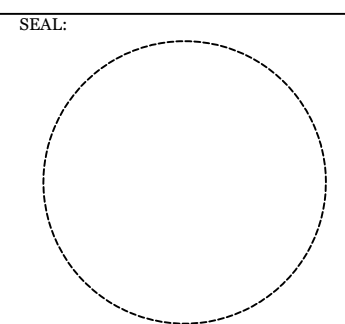
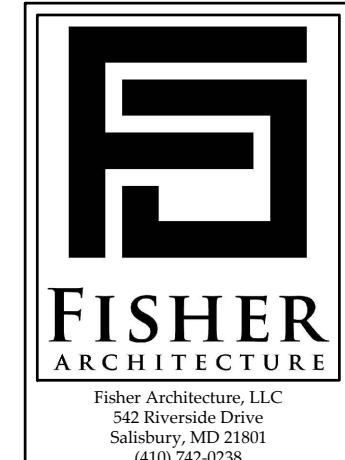

PROFESSIONAL CERTIFICATION:  
I HEREBY CERTIFY THAT THESE DOCUMENTS WERE PREPARED BY ME OR UNDER MY CLOSE PERSONAL SUPERVISION AND THAT I AM A LICENSED ARCHITECT.  
LICENSE NO.: 0013955  
EXPIRATION NO.: 09-23-2018

CONSULTANTS:  
STRUCTURAL ENGINEER:  
MacINTOSH ENGINEERING  
32191 NASSAU ROAD - SUITE 2  
LEWES, DE 19958  
MACINTOSH 1.302.448.2009

MECHANICAL ENGINEER:  
RMF Engineering  
Reliable. Efficient. Integrity.

DENTON SHORE MEDICAL PAVILION  
CORNER OF DEEP SHORE RD (MD 404-P) &  
WEST SHORE FRONTAGE RD (MD 404-K)  
DENTON, MARYLAND  
TAX MAP 101, PARCELS 130, 2300, & 2798

SHEET INFO:

ENLARGED FLOOR PLAN - SUITE 104

12-13-2018	Fire Rated Walls
08-03-2018	Updated IT Closet
07-30-2018	Updated Check-In Elevations
07-16-2018	Updated Floor Finish at Check-In and Check-Out
07-12-2018	Updated Electrical Room 1024 Ceiling Finish
07-11-2018	Break Room Midweek Elevation
05-18-2018	Revised Changing Room & Adding Roof Access Panel
05-07-2018	Elevation and Window Type Revisions
05-04-2018	Updated and Floor Bathroom Layout
04-30-2018	Updated Changing Rooms
DATE:	04-25-2018 Project Start Date
PROJECT NO.:	2016025
SCALE:	As Noted
FROM MGR:	K.E.
DRAWN BY:	K.E.
BY:	T.Z.
SHEET NUMBER:	

SK-103

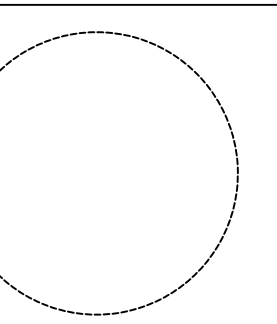

PROFESSIONAL CERTIFICATION:  
I CERTIFY THAT THESE DOCUMENTS WERE PREPARED BY ME OR UNDER MY CLOSE PERSONAL SUPERVISION AND THAT I AM A LICENSED ARCHITECT IN THE STATE OF MARYLAND.

LICENSE NO.: 0013955  
EXPIRATION NO.: 09-23-2018

THE DOCUMENTS PREPARED BY FISHER ARCHITECTURE, LLC, ARE SOLELY FOR THE PURPOSES OF THE PROJECT SPECIFICALLY IDENTIFIED HEREIN. THEY ARE NOT INTENDED OR AUTHORIZED FOR USE ON ANY OTHER PROJECT. FISHER ARCHITECTURE, LLC, DISCLAIMS REPRESENTATION AS TO THEIR SUITABILITY FOR ANY OTHER USE. ALL DOCUMENTS PREPARED BY FISHER ARCHITECTURE, LLC ARE IN ACCORDANCE WITH PROFESSIONAL SERVICE IN THE STATE OF MARYLAND. IF ANY DISCREPANCY BETWEEN THESE DOCUMENTS AND THE ORIGINAL DRAWINGS, THE DOCUMENTS ARE, AND SHALL REMAIN, THE PROPERTY OF FISHER ARCHITECTURE, LLC.

CONSULTANTS:  
STRUCTURAL ENGINEER:  
MacINTOSH ENGINEERING  
32191 NASSAU ROAD - SUITE 2  
LEWES, DE 19958  
MACINTOSH 1.302.448.2009

MECHANICAL ENGINEER:  
RMF Engineering  
Reliability. Efficiency. Integrity.

**DENTON SHORE MEDICAL PAVILION**  
CORNER OF DEEP SHORE RD (MD 404-P) &  
WEST SHORE FRONTAGE RD (MD 404-K)  
DENTON, MARYLAND  
TAX MAP 107, PARCELS 130, 2300, & 2398

SHEET INFO:  
**ENLARGED FLOOR PLAN - SUITE 104**

12.13.2018	Fire Rated Walls
08.03.2018	Updated IT Closet
07.30.2018	Updated Check-In Elevations
07.16.2018	Updated Floor Finish at Check-In and Check-Out
07.12.2018	Updated Electrical Room (024) Ceiling Finish
07.11.2018	Break Room Midweek Elevation
05.18.2018	Revised Changing Room & Adding Roof Access Panel
05.07.2018	Elevation and Window Type Revisions
05.04.2018	Updated and Floor Bathroom Layout
04.30.2018	Updated Changing Rooms
DATE:	04.25.2018 Project Start Date
PROJECT NO.:	2016025
SCALE:	As Noted
FROM MGR:	K.E.
DRAWN BY:	K.E.
BY:	T.Z.
SHEET NUMBER:	

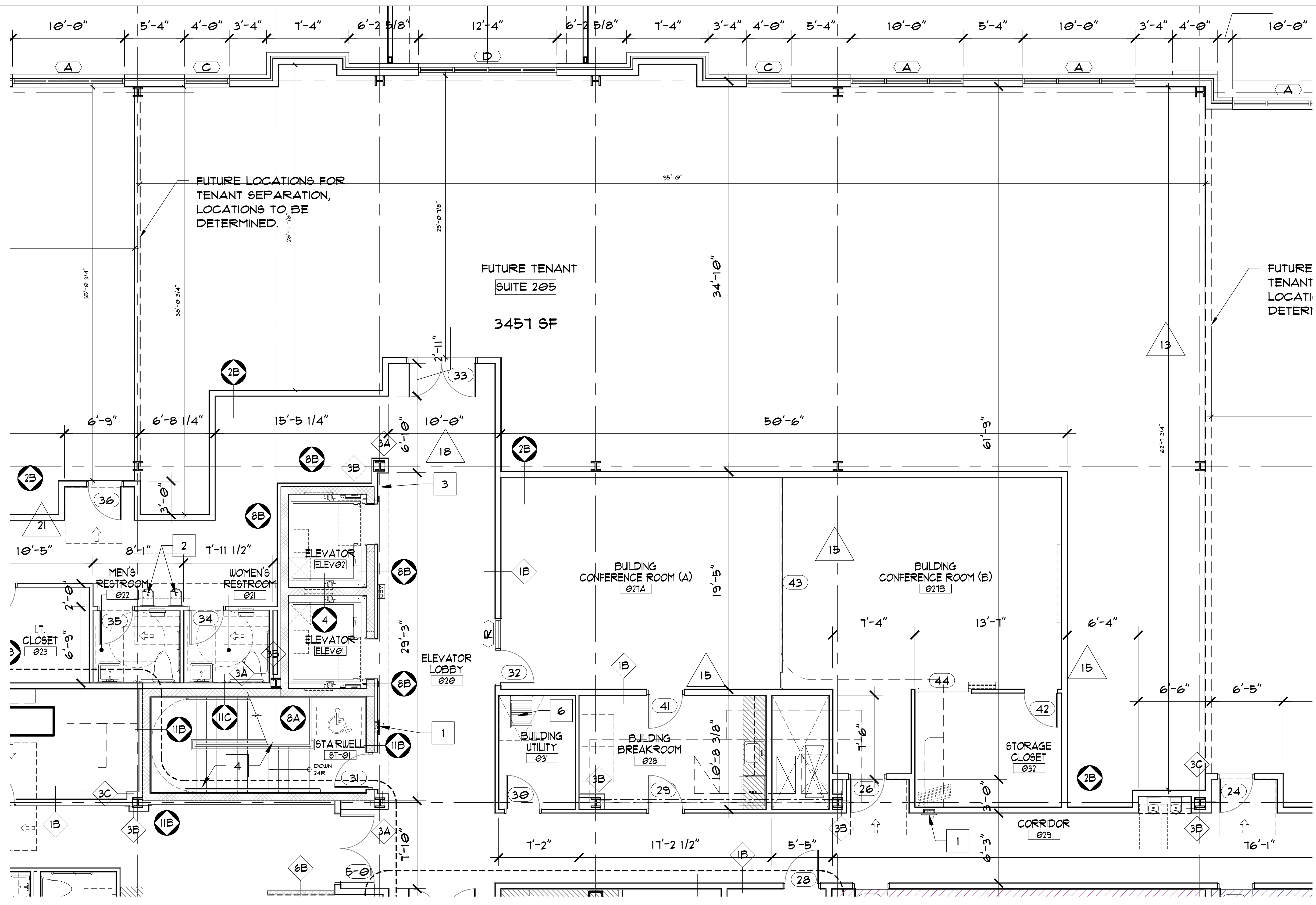

**1 ENLARGED FLOOR PLAN: FUTURE TENANT - SUITE 205**  
SCALE: 1/8" = 1'-0"



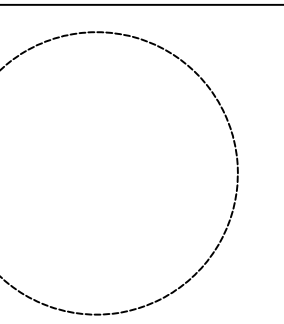
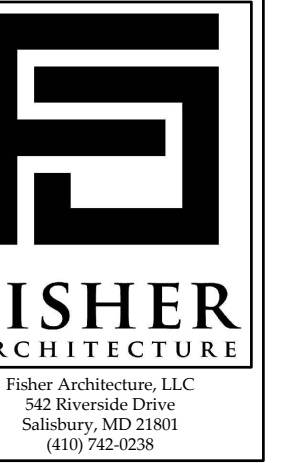

PROFESSIONAL CERTIFICATION:  
 I HEREBY CERTIFY THAT THESE DOCUMENTS WERE PREPARED BY ME OR UNDER MY CLOSE PERSONAL SUPERVISION AND THAT I AM A LICENSED ARCHITECT IN THE STATE OF MARYLAND.  
 LICENSE NO.: 0013955  
 EXPIRATION NO.: 09-23-2018

THE DOCUMENTS PREPARED BY FISHER ARCHITECTURE, LLC ARE SOLELY FOR THE PURPOSES OF THE PROJECT SPECIFICALLY IDENTIFIED HEREIN. THEY ARE NOT INTENDED OR AUTHORIZED FOR USE ON ANY OTHER PROJECT. FISHER ARCHITECTURE, LLC DISCLAIMS REPRESENTATION AS TO THE SUITABILITY FOR ANY OTHER USE. ALL DOCUMENTS PREPARED BY FISHER ARCHITECTURE, LLC ARE IN FULL COMPLIANCE WITH THE REQUIREMENTS OF PROFESSIONAL SERVICE IN THE STATE OF MARYLAND. THESE DOCUMENTS ARE AND SHALL REMAIN THE PROPERTY OF FISHER ARCHITECTURE, LLC.

CONSULTANTS:  
 STRUCTURAL ENGINEER:  
 MacINTOSH ENGINEERING  
 32191 NASSAU ROAD - SUITE 2  
 LEWES, DE 19958  
 MACINTOSH 1.302.448.2009

MECHANICAL ENGINEER:  
 RMF Engineering  
 Reliable. Efficient. Integrity.

DENTON SHORE MEDICAL PAVILION  
 CORNER OF DEEP SHORE RD (MD 404-P) &  
 WEST SHORE FRONTAGE RD (MD 404-K)  
 DENTON, MARYLAND  
 TAX MAP 107, PARCELS 130, 2300, & 2798

SHEET INFO:

ENLARGED FLOOR PLAN - SUITE 104

12-13-2018	Fire Rated Walls
08-03-2018	Updated IT Closet
07-30-2018	Updated Check-In Elevations
07-16-2018	Updated Floor Finish at Check-In and Check-Out
07-12-2018	Updated Electrical Room 024 Ceiling Finish
07-11-2018	Break Room Midweek Elevation
05-18-2018	Revised Changing Room & Adding Roof Access Panel
05-07-2018	Elevation and Window Type Revisions
05-04-2018	Updated and Floor Bathroom Layout
04-30-2018	Updated Changing Rooms

DATE: 04-25-2018 Project Start Date  
 PROJECT NO: 2016025  
 SCALE: As Noted  
 FROM MGR: K.E.  
 DRAWN: K.E.  
 BY: T.Z.

SHEET NUMBER:  
**SK-105**

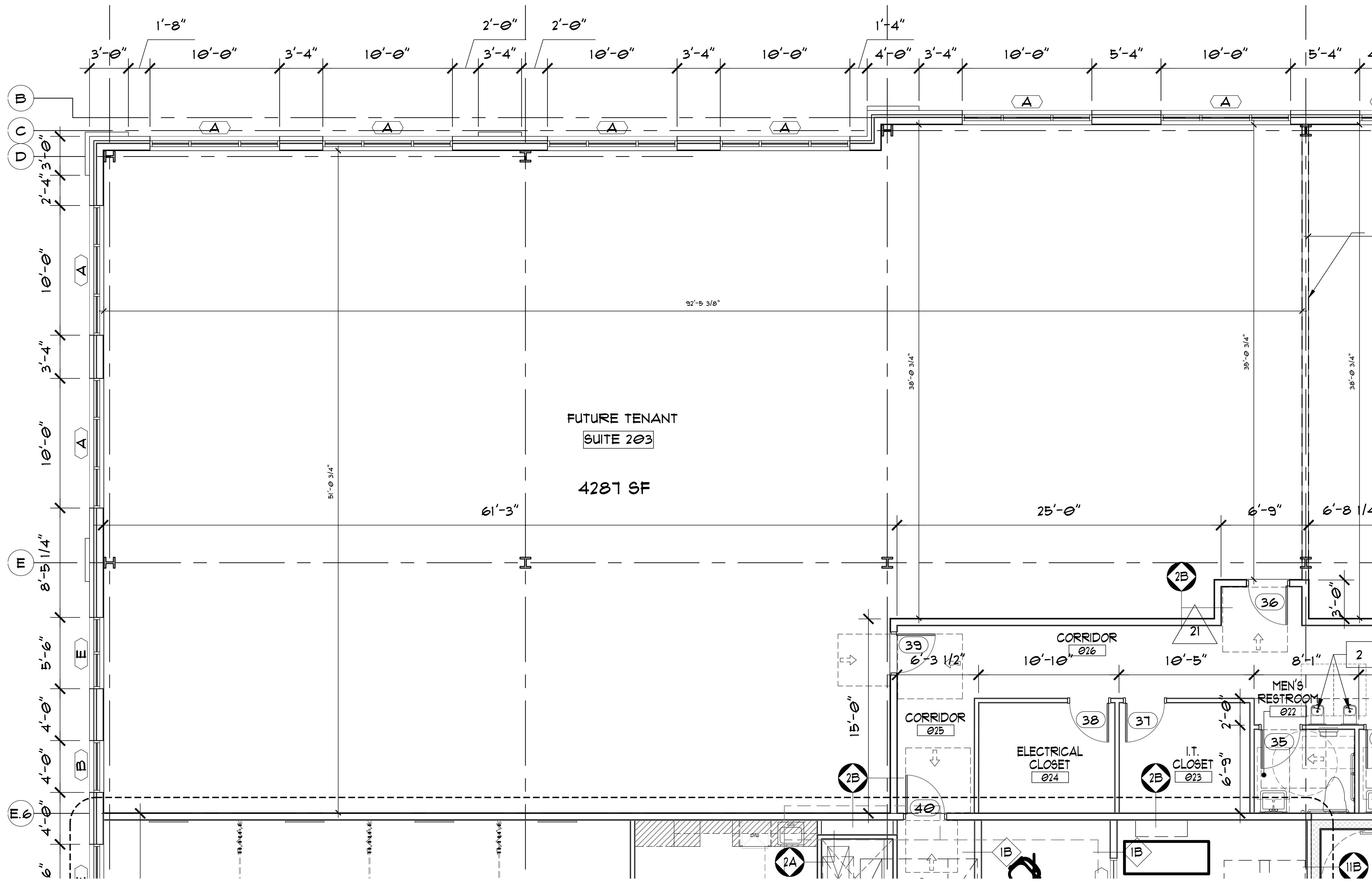

1 ENLARGED FLOOR PLAN: FUTURE TENANT - SUITE 203  
 SCALE: 1/8" = 1'-0"