

TRIANGLE surveying company

p. o. box 546

Burleson, Texas 76097 295-1148

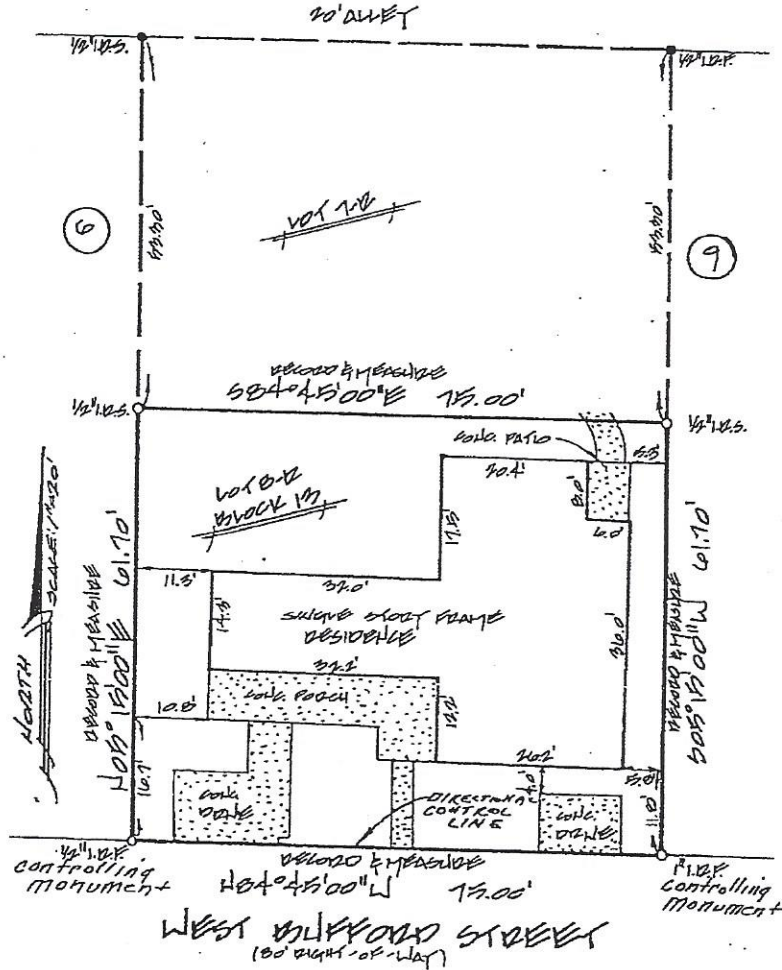

Plat showing survey of Lot 8R, Block 13, ORIGINAL TOWN OF BURLESON, Johnson County, Texas, according to the revised plat recorded in Volume 8, Page 172, Plat Records, Johnson County, Texas.

Dzlo R McKay 6-1-15
Natalie B. McKenzie

CERTIFICATE:

The plat hereon is a true, correct and accurate representation of the property as determined by a survey on the ground, the lines and dimensions of said property being as indicated by the plat. The size, location and type of buildings and improvements are as shown. All improvements are set back from the property lines the distance indicated and there are no encroachments except as shown.

J. D. Dunaway

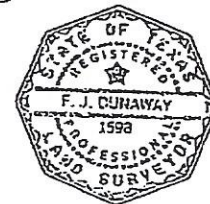

8/28/96
 DATE

SURVEY EXAMINED AND ACCEPTED BY:

X *[Signature]* DATE: _____

X _____ DATE: _____