

44,361 SF

Available for Lease

TAYLOR / MICHIGAN

21740
TROLLEY INDUSTRIAL DRIVE



CBRE

CONFIDENTIAL OFFERING MEMORANDUM

Affiliated Business Disclosure

CBRE, Inc. ("CBRE") operates within a global family of companies with many subsidiaries and related entities (each an "Affiliate") engaging in a broad range of commercial real estate businesses including, but not limited to, brokerage services, property and facilities management, valuation, investment fund management and development. At times different Affiliates, including CBRE Global Investors, Inc. or Trammell Crow Company, may have or represent clients who have competing interests in the same transaction. For example, Affiliates or their clients may have or express an interest in the property described in this Memorandum (the "Property") and may be the successful bidder for the Property. Your receipt of this Memorandum constitutes your acknowledgment of that possibility and your agreement that neither CBRE nor any Affiliate has an obligation to disclose to you such Affiliates' interest or involvement in the sale or purchase of the Property. In all instances, however, CBRE and its Affiliates will act in the best interest of their respective client(s), at arms' length, not in concert, or in a manner detrimental to any third party. CBRE and its Affiliates will conduct their respective businesses in a manner consistent with the law and all fiduciary duties owed to their respective client(s).

Confidentiality Agreement

Your receipt of this Memorandum constitutes your acknowledgment that (i) it is a confidential Memorandum solely for your limited use and benefit in determining whether you desire to express further interest in the acquisition of the Property, (ii) you will hold it in the strictest confidence, (iii) you will not disclose it or its contents to any third party without the prior written authorization of the owner of the Property ("Owner") or CBRE, Inc. ("CBRE"), and (iv) you will not use any part of this Memorandum in any manner detrimental to the Owner or CBRE.

If after reviewing this Memorandum, you have no further interest in purchasing the Property, kindly return it to CBRE.

Disclaimer

This Memorandum contains select information pertaining to the Property and the Owner and does not purport to be all-inclusive or contain all or part of the information which prospective investors may require to evaluate a purchase of the Property. The information contained in this Memorandum has been obtained from sources believed to be reliable, but has not been verified for accuracy, completeness, or fitness for any particular purpose. All information is presented "as is" without representation or warranty of any kind. Such information includes estimates based on forward-looking assumptions relating to the general economy, market conditions, competition and other factors which are subject to uncertainty and may not represent the current or future performance of the Property. All references to acreages, square footages, and other measurements are approximations. This Memorandum describes certain documents, including leases and other materials, in summary form. These summaries may not be complete nor accurate descriptions of the full agreements referenced. Additional information and an opportunity to inspect the Property may be made available to qualified prospective purchasers. You are advised to independently verify the accuracy and completeness of all summaries and information contained herein, to consult with independent legal and financial advisors, and carefully investigate the economics of this transaction and Property's suitability for your needs. ANY RELIANCE ON THE CONTENT OF THIS MEMORANDUM IS SOLELY AT YOUR OWN RISK.

The Owner expressly reserves the right, at its sole discretion, to reject any or all expressions of interest or offers to purchase the Property, and/or to terminate discussions at any time with or without notice to you. All offers, counteroffers, and negotiations shall be non-binding and neither CBRE, Inc. nor the Owner shall have any legal commitment or obligation except as set forth in a fully executed, definitive purchase and sale agreement delivered by the Owner.

©2025 CBRE, Inc. All Rights Reserved.



Contents

01 Executive Summary

02 Property Description

03 Area Overview

04 Property Photos

21740

TROLLEY INDUSTRIAL DRIVE



Executive Summary

01

21740

TROLLEY INDUSTRIAL DRIVE

This offering, for a portion of 21740 Trolley Industrial Drive, enables users easy access to the Detroit market, nearby amenities, and ample trailer parking for its operations.

Executive Summary

This property is being offered as a sublease through April 30, 2027. It is move-in ready, and is only 20 minutes from downtown Detroit and the international bridge crossing.

Detroit Metro Airport and Willow Run Airport are also just a short drive away to the west. Convenient, easy access to many auto assembly plants and Tier 1 suppliers



RAIL SERVICE
AVAILABLE



IDEALLY LOCATED
NEAR DETROIT METRO
AIRPORT



TRAILER PARKING
AVAILABLE



Property Description

02

Property Details

21740 Trolley offers a solid location for any logistics or manufacturing operation with abundant power, above market dock ratios, sprinkler systems, and a very competitive asking rental rate.

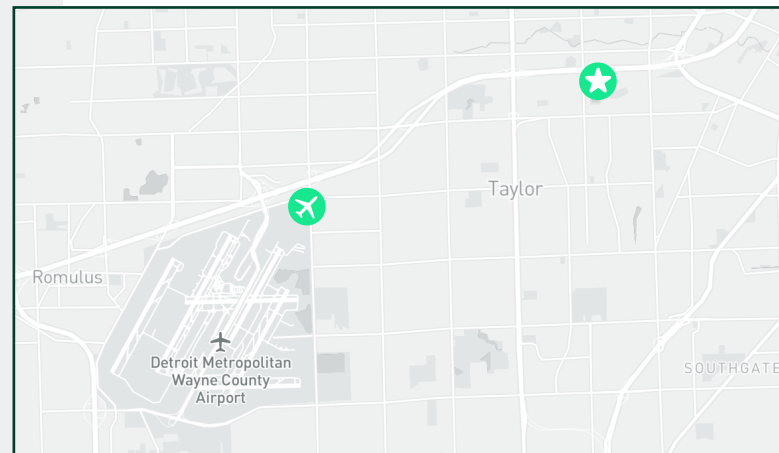

Property Overview

Rentable SF	44,361
Total Building SF	240,140
Office SF	1,000
Clear Height	27'
Dock Doors	Five (5)
Parking	30 Spots
Year Built/Renovated	1975/2017

Power	480 Volt/5000 Amps
Asking Rate	\$5.50/SF NNN
CAM	\$1.42/SF (est.)
Taxes	\$1.02/SF (est.)
Insurance	\$0.27/SF (est.)



YEAR BUILT
1975/2017



POWER
480 VOLT/
5000 AMPS



ZONING
I-1 INDUSTRIAL

Site Plan

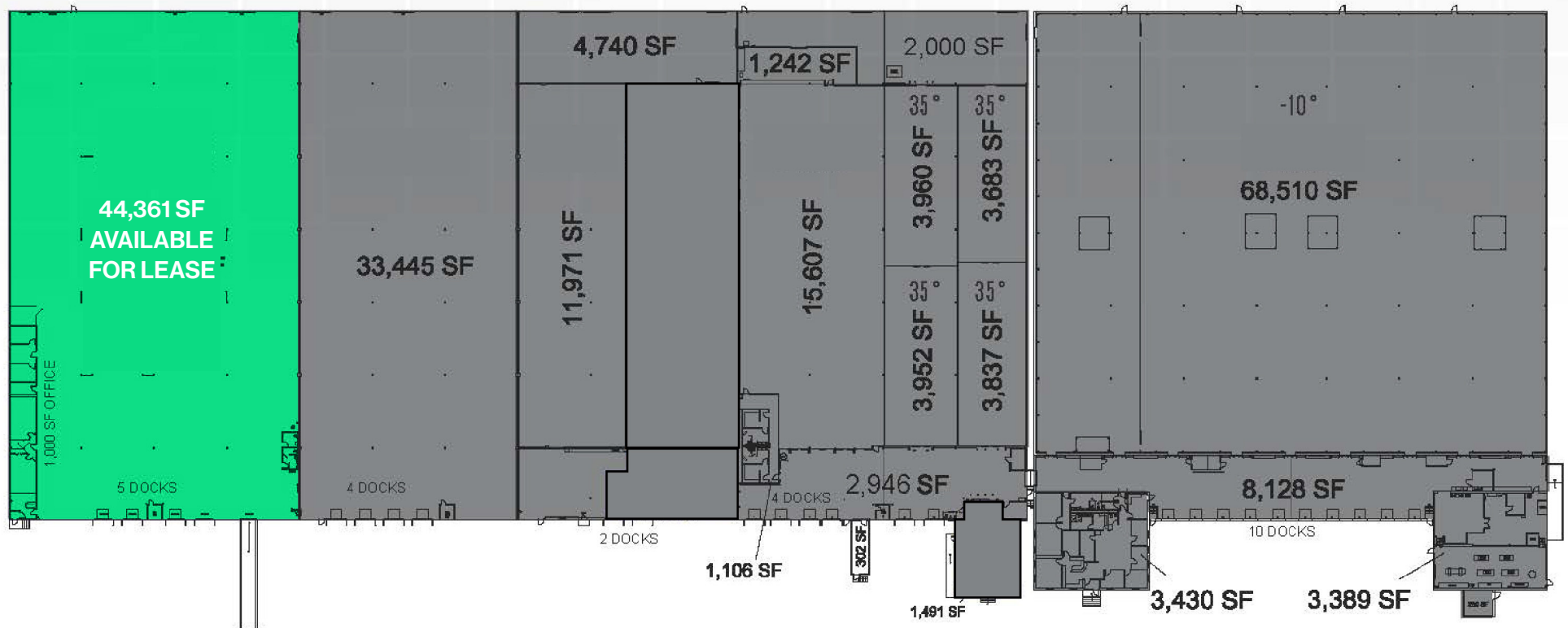



Area Overview

03

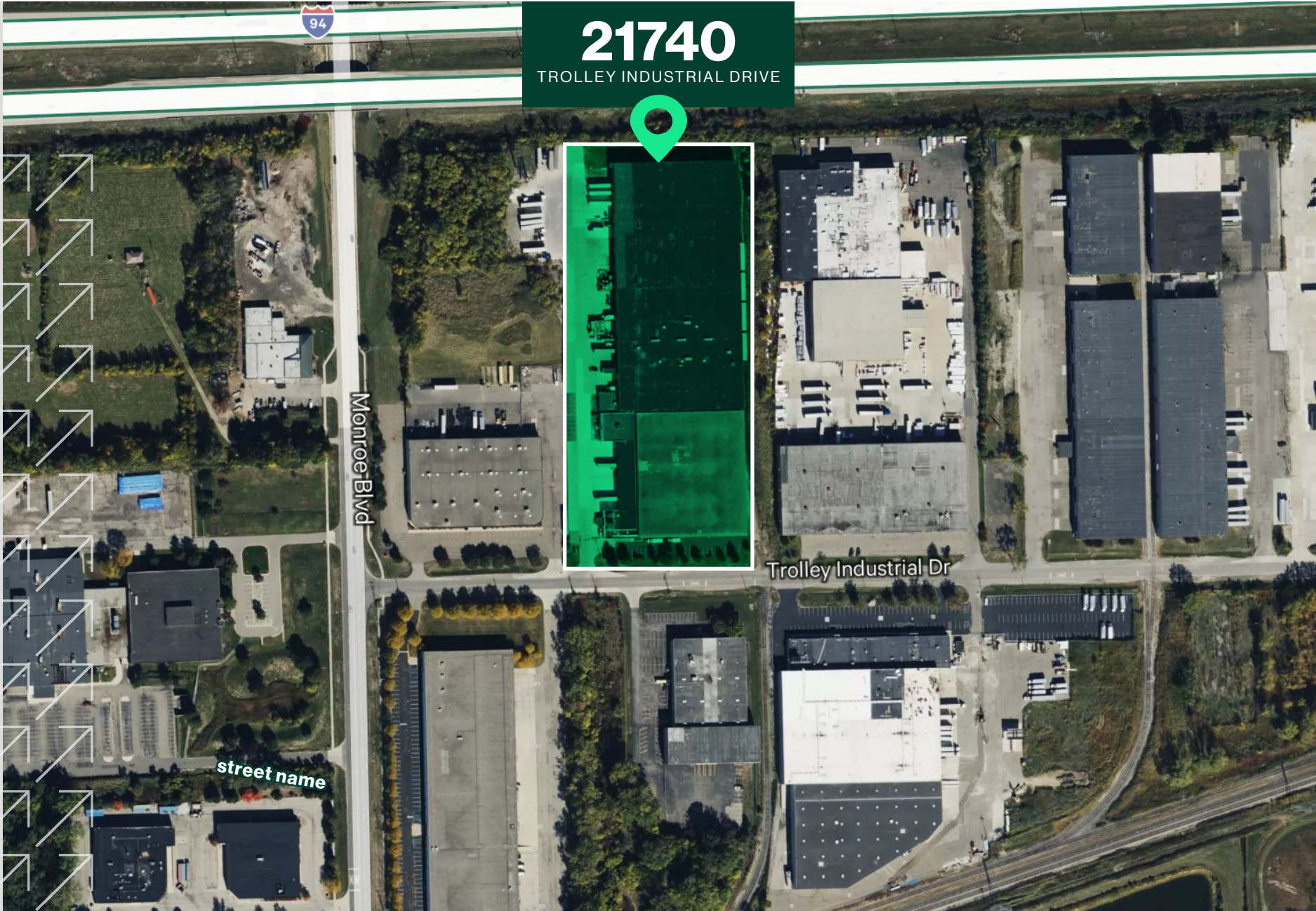
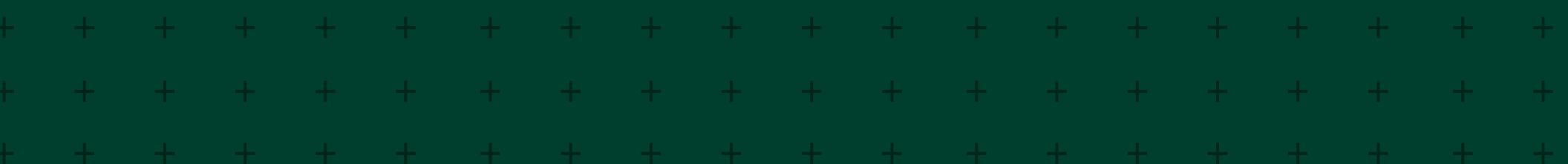

21740
TROLLEY INDUSTRIAL DRIVE

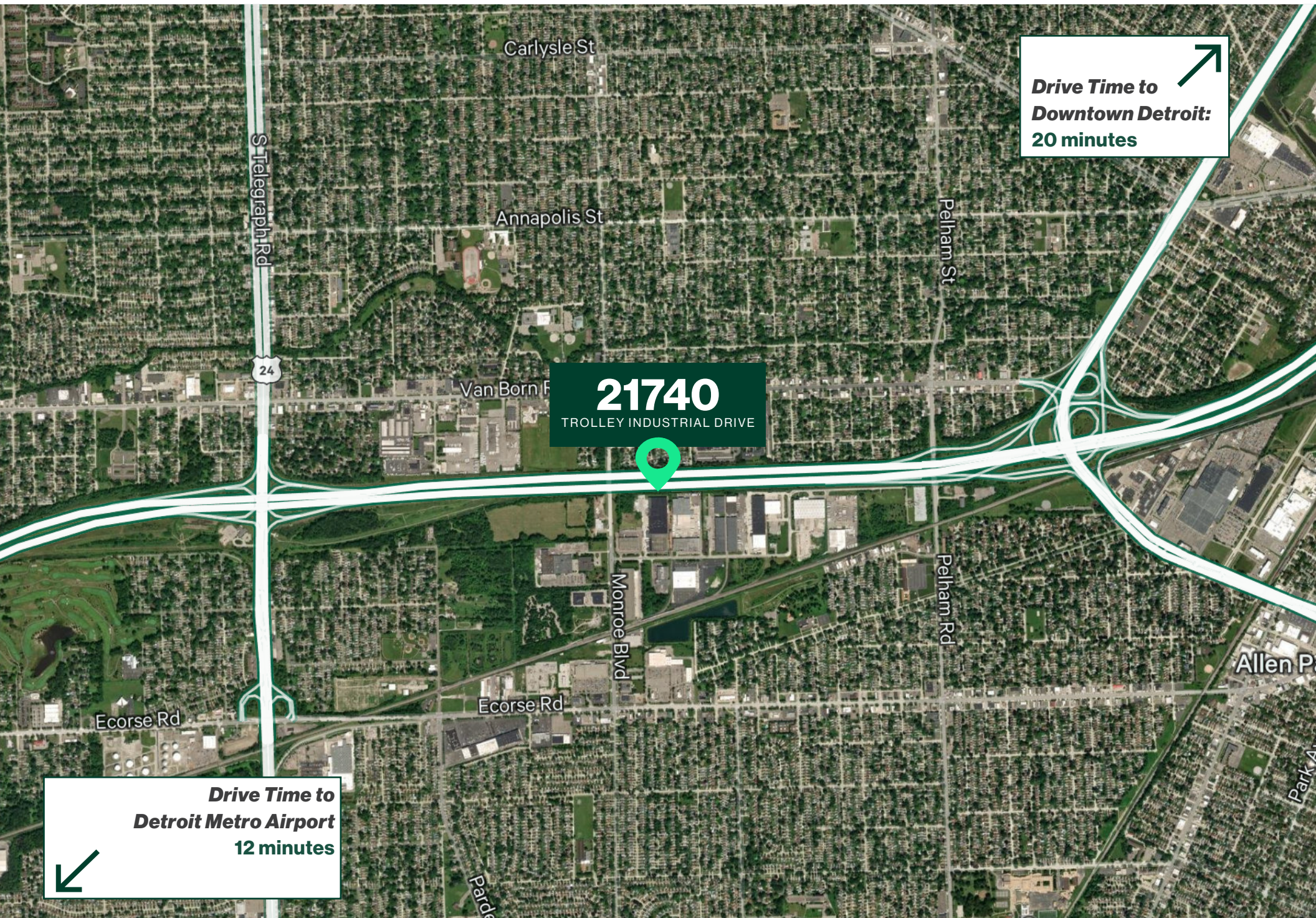

**Drive Time to
Downtown Detroit:
20 minutes**

21740
TROLLEY INDUSTRIAL DRIVE

**Drive Time to
Detroit Metro Airport
12 minutes**



Property Photos

04





RENTABLE SF
44,361



ASKING RATE
\$5.50/SF NNN



FIRE PROTECTION
FULLY SPRINKLED



RENOVATED IN
2017



LOT SIZE
10.00 ACRES



PARKING
30 SPOTS



ZONING
I-INDUSTRIAL



CLEAR HEIGHT
27'



21740

TROLLEY INDUSTRIAL DRIVE

Mike Balow

Vice President

(734) 634-6558

michael.balow@cbre.com

© 2025 CBRE, Inc. All rights reserved. This information has been obtained from sources believed reliable but has not been verified for accuracy or completeness. You should conduct a careful, independent investigation of the property and verify all information. Any reliance on this information is solely at your own risk. CBRE and the CBRE logo are service marks of CBRE, Inc. All other marks displayed on this document are the property of their respective owners, and the use of such logos does not imply any affiliation with or endorsement of CBRE. Photos herein are the property of their respective owners. Use of these images without the express written consent of the owner is prohibited.

CBRE