

# Creative Flex Short Term Sublease- Culver City Adjacent

savills

*Ideal for growing deep tech startups looking for a short-term sublease*

**FOR SUBLEASE** 3317 La Cienega Place, Los Angeles, CA 90016



## SPACE PROFILE

3,683 SF  
Total SF

\$4.24 IG  
Rental rate

April 30, 2025  
Term Through

Immediately  
Availability

6  
Parking spaces

Negotiable  
Furniture

16 - 21'  
Clear Height  
225A, 120/208V  
3P, 4W  
Power

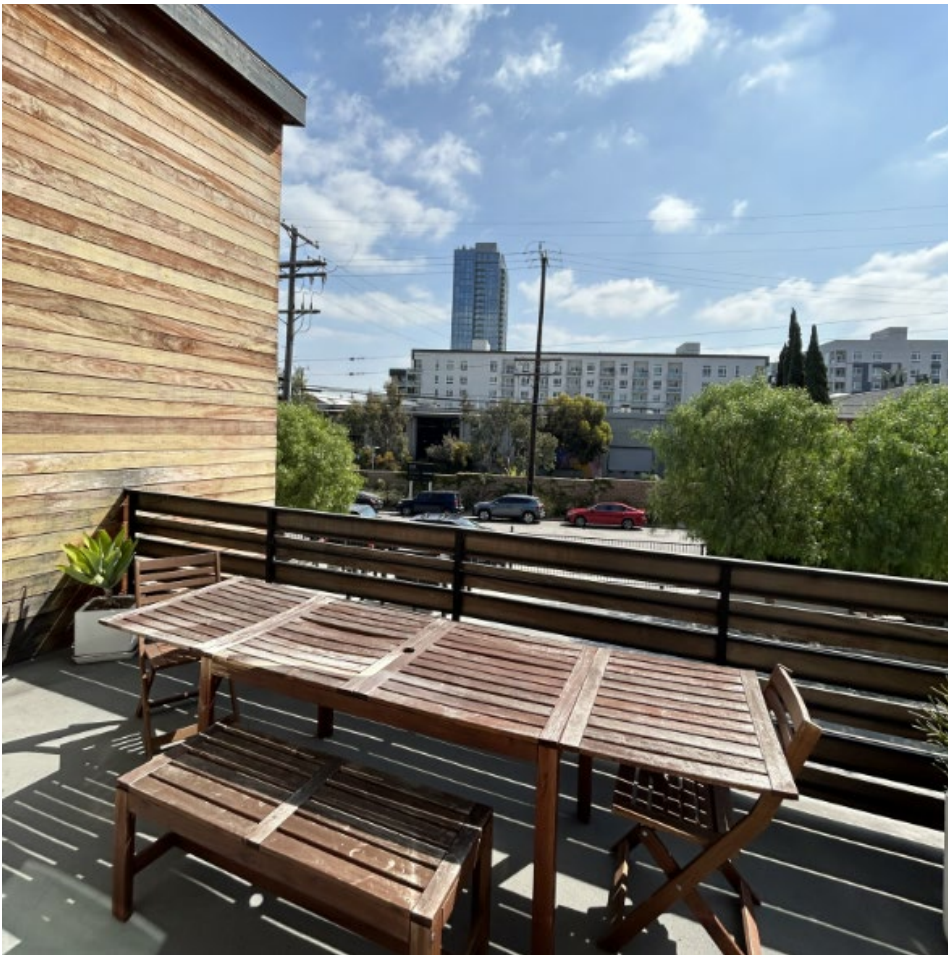

## PROPERTY OVERVIEW

- 1 Ground level garage roll up door
- Creative buildout with modern finishes
- Nearby walkable amenities and public transportation
- Near the 10 & 405 Freeway
- Plug & Play
- Furniture can be made available
- Additional parking available at \$135/stall

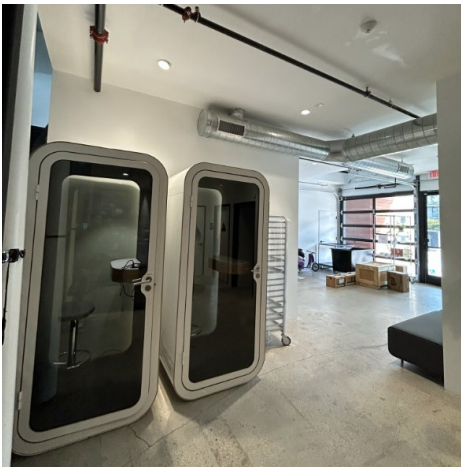

Site Plan

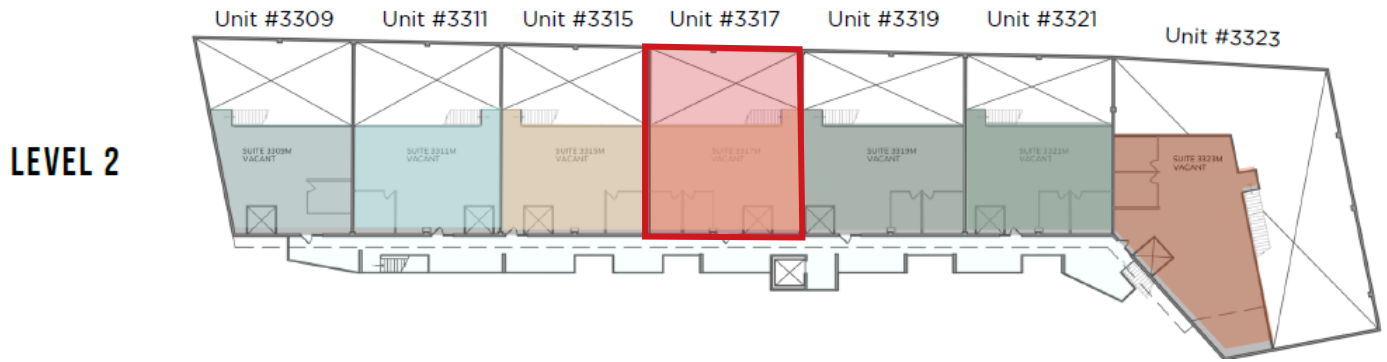
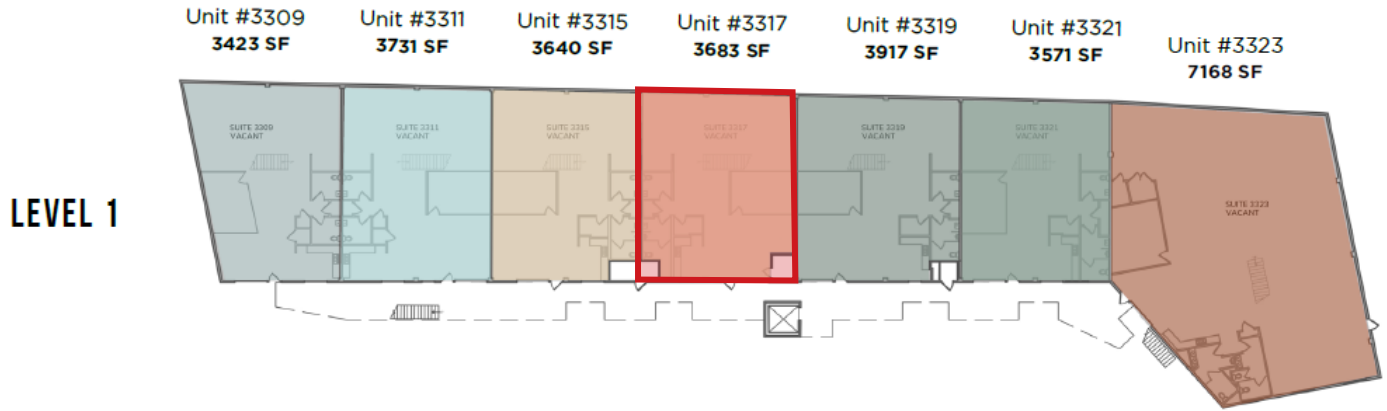

Unit 3317 Floor Plan

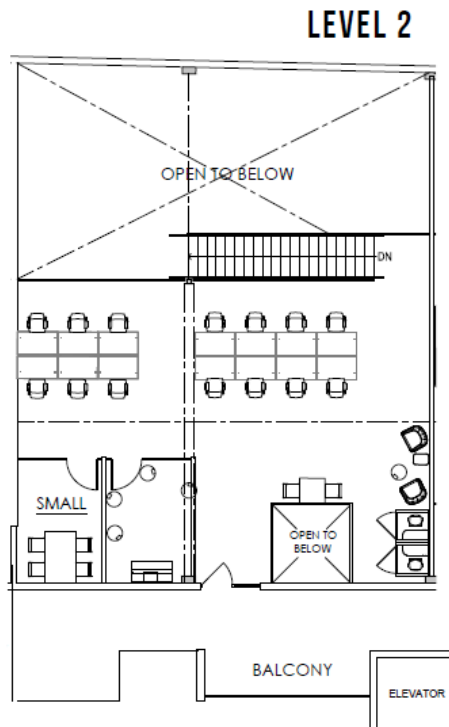
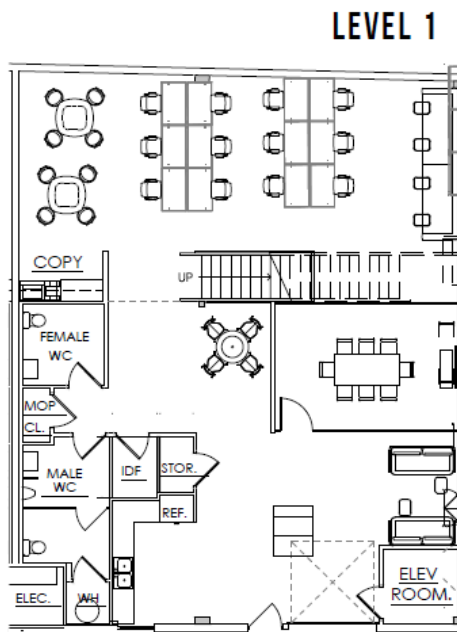

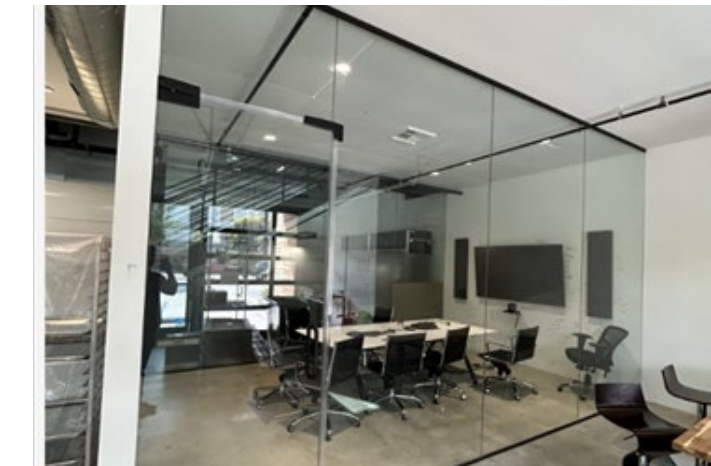
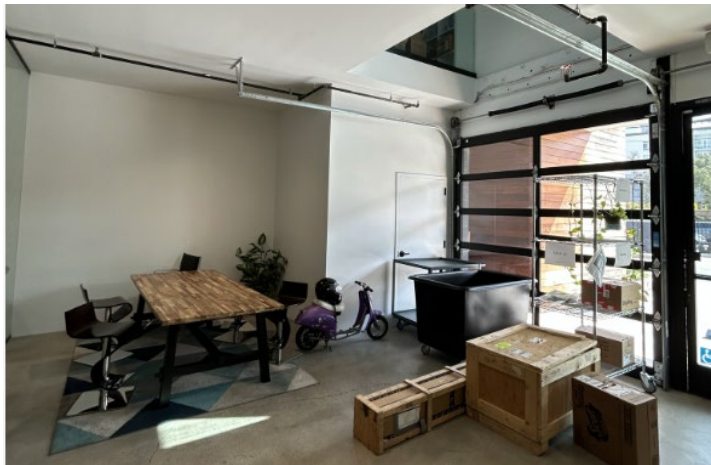

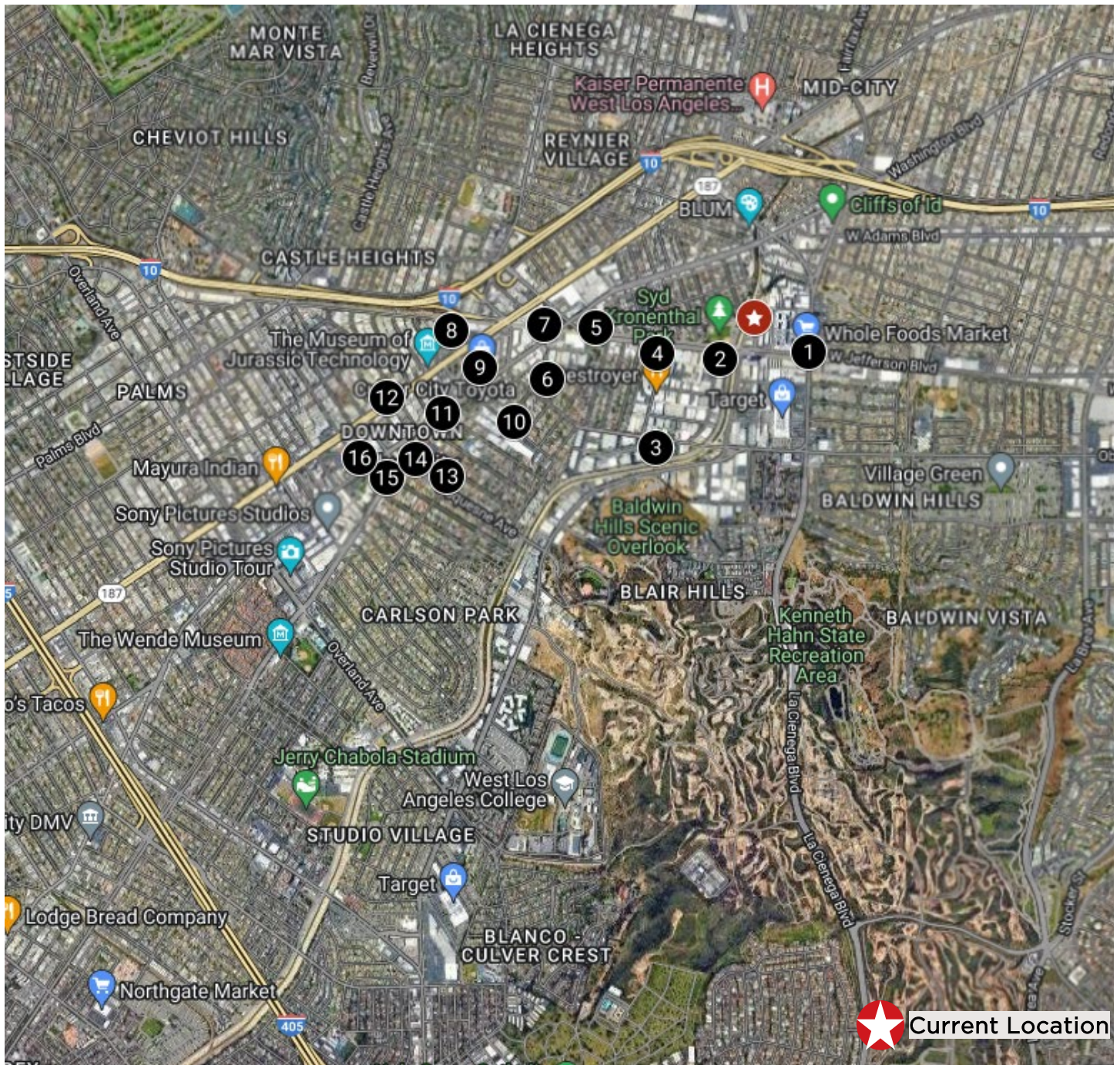

- |                           |                                 |
|---------------------------|---------------------------------|
| 1. Whole Foods Market     | 9. Toyota                       |
| 2. Jam City HQ            | 10. Amazon                      |
| 3. Beats by Dre           | 11. Citizen Public Market       |
| 4. Scopely Inc.           | 12. AKASHA                      |
| 5. Margot                 | 13. 33 Taps Culver City         |
| 6. Bianca                 | 14. Village Well Books & Coffee |
| 7. LA Ale Works           | 15. WeWork                      |
| 8. Sprouts Farmers Market | 16. Equinox                     |



## **Demarco Duran**

Managing Director  
+1 310 863 0425  
dduran@savills.us

## **Luke Troedson**

Vice Chairman  
+1 310 444 1017  
ltroedson@savills.us

## **Chris Valcarcel**

Associate  
+1 424 204 3047  
cvalcarcel@savills.us

---

The information contained in this communication has been obtained from a variety of sources believed to be reliable but has not been verified. NO WARRANTY OR REPRESENTATION, EXPRESS OR IMPLIED, IS MADE AS TO THE CONDITION OF THE PROPERTY OR ACCURACY OR COMPLETENESS OF THE INFORMATION CONTAINED HEREIN AND SAME IS SUBMITTED SUBJECT TO ERRORS, OMISSIONS, CHANGE OF PRICE, RENTAL OR OTHER CONDITIONS, WITHDRAWAL WITHOUT NOTICE AND TO ANY SPECIFIC CONDITIONS IMPOSED BY THE PROPERTY OWNER OR LESSOR.