

ORDERED BY:



SAGE TITLE GROUP

THE WISE CHOICE

o: 310.654.2560

f: 301.654.0325

www.sagetitlegroup.com

7700 OLD GEORGETOWN ROAD SUITE 210 | BETHESDA, MD 20814

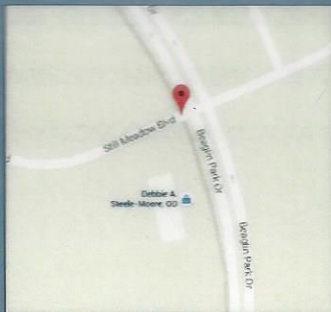

PROPERTY ADDRESS: 1496 STILL MEADOW BOULEVARD SALISBURY, MARYLAND 21804

SURVEY NUMBER: MD1602.2744

FIELD WORK DATE: 3/7/2016

REVISION HISTORY: (REV.1 3/14/2016)

MD1602.2744

LOCATION DRAWING

1496 STILL MEADOW BOULEVARD

WICOMICO COUNTY, MARYLAND

03-14-2016 SCALE 1"=80'



NORTHEAST COLLECTOR RD.
(86' R/W)

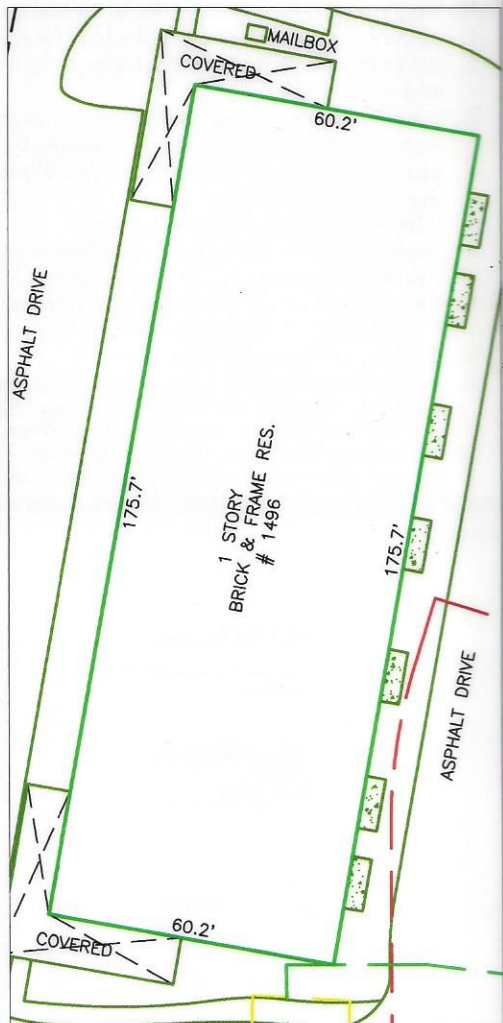
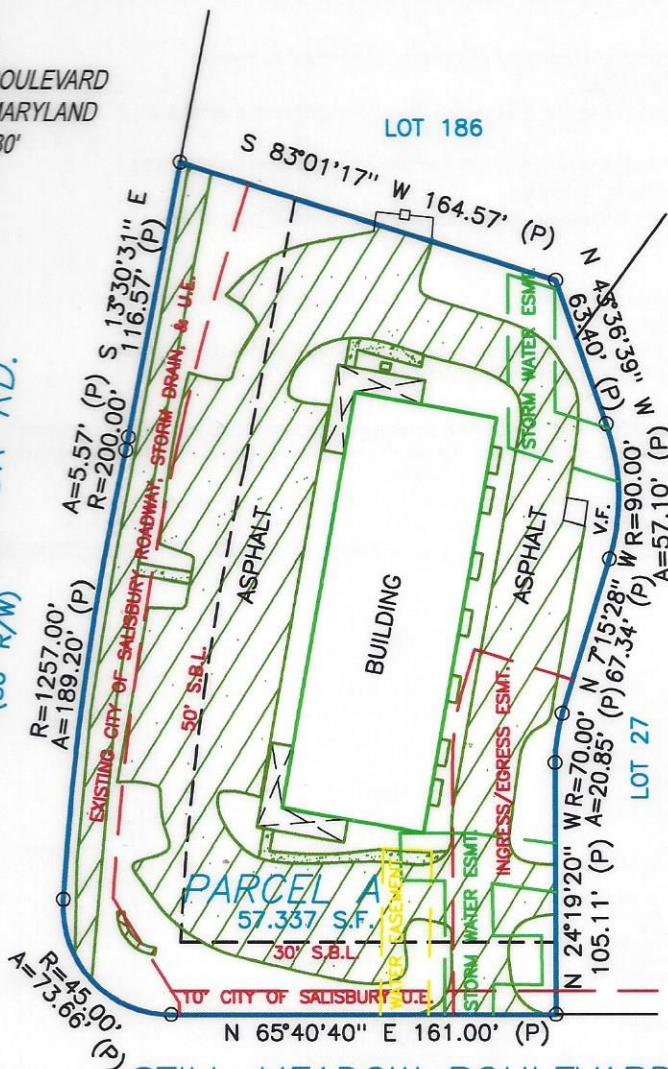

STILL MEADOW BOULEVARD (70' R/W) SCALE: 1"=40'



William H. Hebert
EXPIRES 1-15-2017

BASED ON A FIELD INSPECTION OF THE SUBJECT PROPERTY, A LACK OF AND/OR CONFLICTING MONUMENTATION WAS FOUND. LOCATION OF IMPROVEMENTS AS SHOWN ARE BASED ON APPARENT OCCUPATION LINES AND ARE NOT TO BE RELIED UPON.
TO DETERMINE THE EXACT LOCATION OF SHOWN IMPROVEMENTS A BOUNDARY SURVEY IS REQUIRED.



GRAPHIC SCALE (In Feet)
1 inch = 80' ft.

ACCURACY=3±

PLEASE NOTE

This House Location Drawing is for informational purposes only. Per Maryland State Code it may not be relied upon to determine property boundaries and may not be used for building permits or construction.

POINTS OF INTEREST: