

# 12115 TESSON FERRY PROFESSIONAL CENTER

ST. LOUIS, MO 63128

**FOR SALE OR LEASE**



# 12115 Tesson Ferry

## PROPERTY DETAILS

**NICK BAHN**

314.322.2020 (CELL)

314.849.5858 (OFFICE)

Nick@bahnrealty.com

- 3,500 SF two level medical condo for sale/lease
- Located at the signalized intersection of Tesson Ferry Road and Concord Station Road
- Fully built out as a Class A dental office with updated systems
- Proximity to Mercy South Hospital, I-270, and Dierbergs
- 1,750 SF floor plans
- For sale or lease



Stephen F. Bahn Commercial Real Estate . 5024 Griffin Road . St. Louis, MO 63128

The information herein is not warranted although it has been obtained by the owner of the property or from other sources. It is subject to change without notice. Sellers and brokers make no representation as to the environmental or other conditions of the property and recommend that Purchaser investigate fully.



# 12115 Tesson Ferry

## PROPERTY DETAILS

NICK BAHN

314.322.2020 (CELL)

314.849.5858 (OFFICE)

Nick@bahnrealty.com

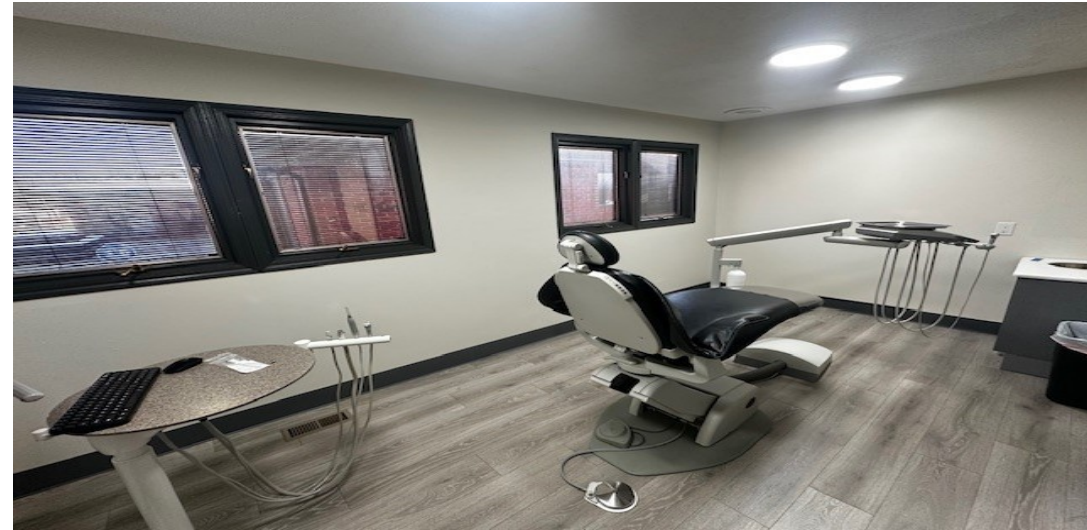

Stephen F. Bahn Commercial Real Estate . 5024 Griffin Road . St. Louis, MO 63128

The information herein is not warranted although it has been obtained by the owner of the property or from other sources. It is subject to change without notice. Sellers and brokers make no representation as to the environmental or other conditions of the property and recommend that Purchaser investigate fully.



# 12115 Tesson Ferry

## PROPERTY LOCATION

NICK BAHN

314.322.2020 (CELL)

314.849.5858 (OFFICE)

Nick@bahnrealty.com



Stephen F. Bahn Commercial Real Estate . 5024 Griffin Road . St. Louis, MO 63128

The information herein is not warranted although it has been obtained by the owner of the property or from other sources. It is subject to change without notice. Sellers and brokers make no representation as to the environmental or other conditions of the property and recommend that Purchaser investigate fully.

