

Washington Road Outlot

1680 Washington Road
Pittsburgh, PA 15241

Property Information

- + 2,800± SF outlot available on Washington Road (Route 19 South)
- + Located within current retail plaza
 - Tenants include Ethan Allen, Great Clips, Fidelity Investments, Citizens Bank, Treasure Hunt, and Beal Bank
- + Adjacent to Trader Joe's, Chick-fil-A, and Honey Baked Ham
- + 40,600± vehicles per day on this section of Route 19
- + Close proximity to South Hills Village Mall, a Simon™ Mall anchored by AMC Theaters, Macy's, Target, Barnes & Noble, Von Maur, and Dick's Sporting Goods
- + Minutes from The Galleria, the area's premier upscale mall featuring Ann Taylor, Anthropologie, Williams-Sonoma, Pottery Barn, and more
- + Additional major retailers in the area include The Home Depot, Whole Foods, Giant Eagle Market District, Kohl's, Ulta Beauty, DSW, and The Fresh Market

Contact Us

Robert Gold, CCIM

First Vice President
+1 412 316 2397
robert.gold@cbre.com

Jake Gold

Senior Associate
+1 412 394 983
jake.gold@cbre.com

2,800± SF Outlot Available in Pittsburgh's South Hills



Washington Road Outlot

1680 Washington Road, Pittsburgh, PA 15241

For Lease

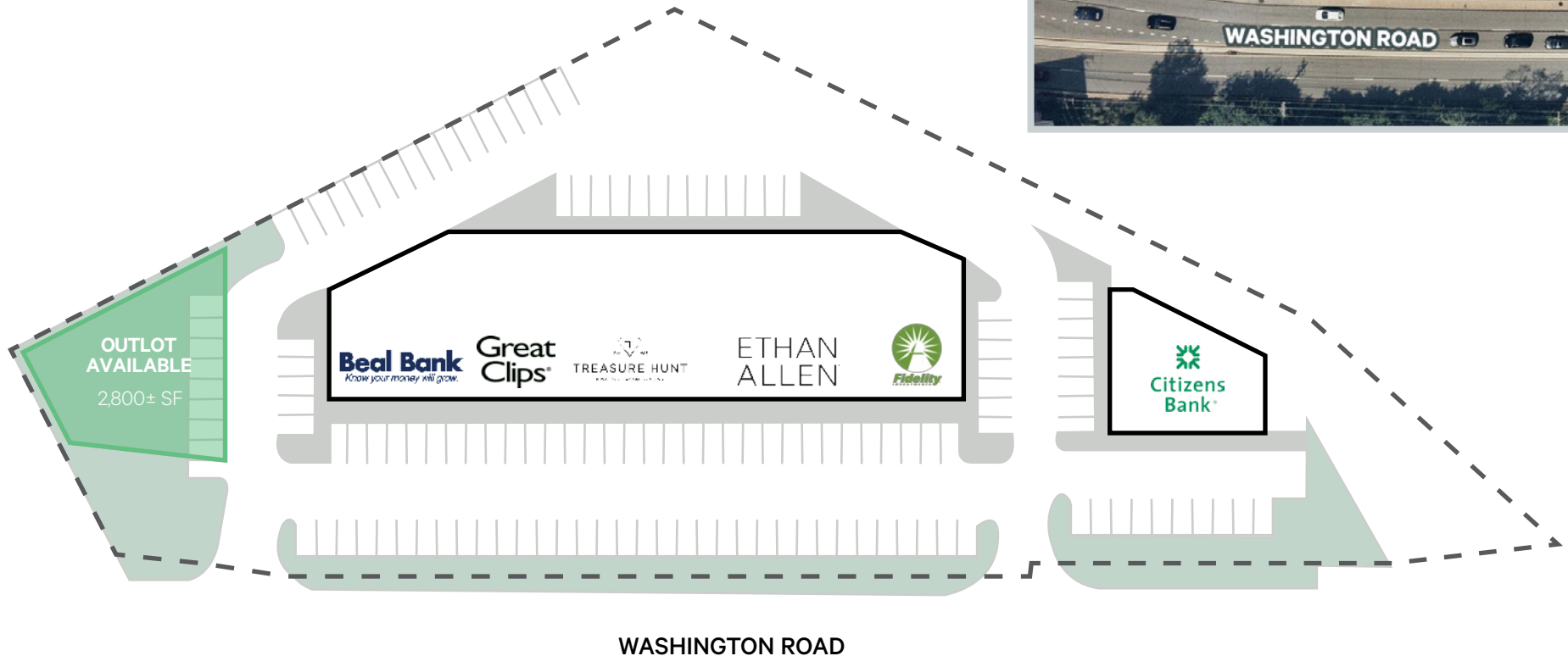

Washington Road Outlot

1680 Washington Road, Pittsburgh, PA 15241

For Lease

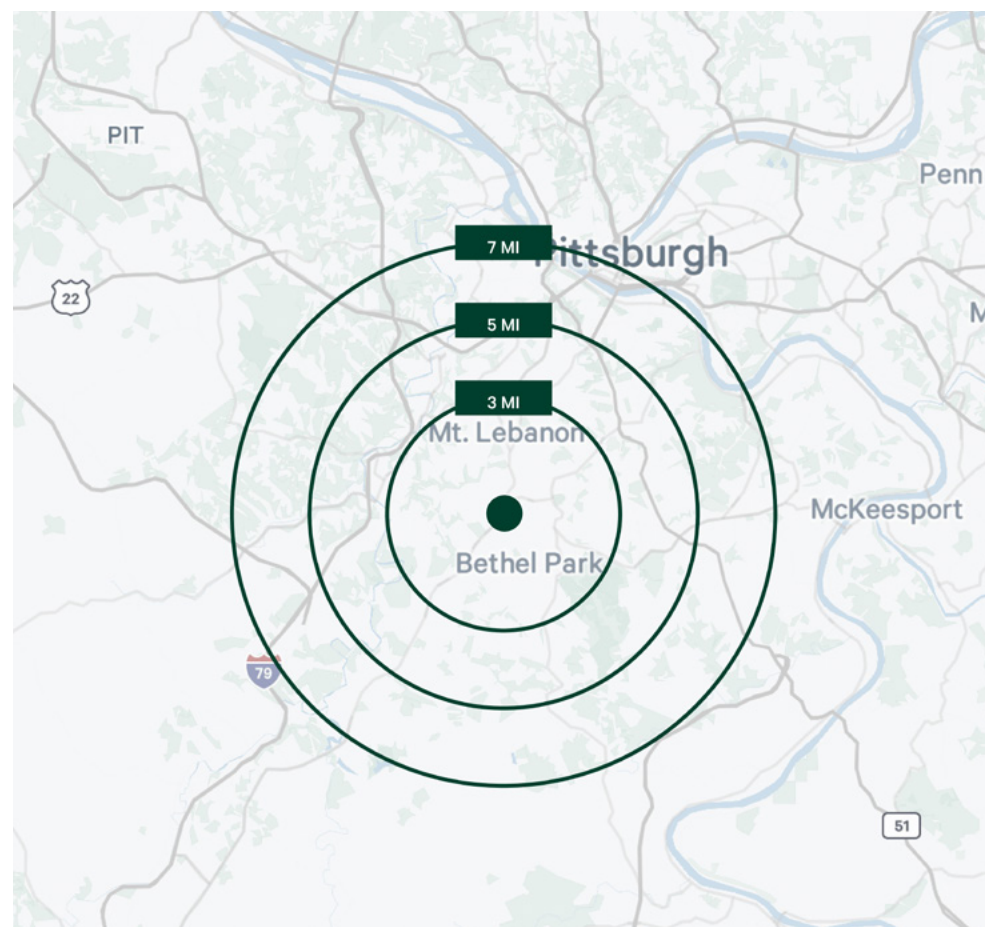

2024 Demographics	3 MILES	5 MILES	7 MILES
Population	103,128	252,315	389,492
Daytime Population	90,058	213,855	390,261
Households	43,953	109,475	168,778
Average Household Income	\$139,578	\$118,613	\$116,057

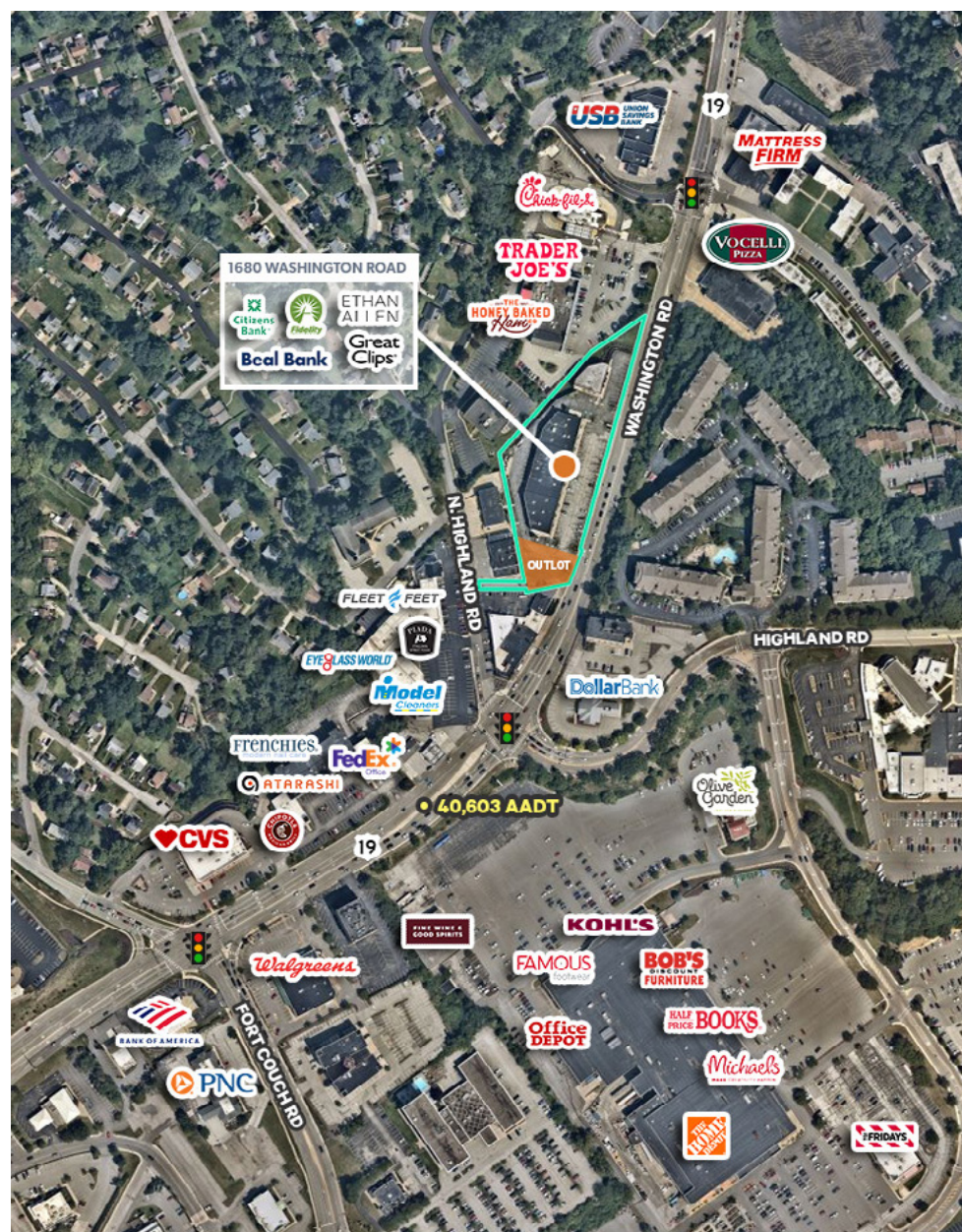

Washington Road Outlot

1680 Washington Road, Pittsburgh, PA 15241

For Lease



© 2024 CBRE, Inc. All rights reserved. This information has been obtained from sources believed reliable but has not been verified for accuracy or completeness. CBRE, Inc. makes no guarantee, representation or warranty and accepts no responsibility or liability as to the accuracy, completeness, or reliability of the information contained herein. You should conduct a careful, independent investigation of the property and verify all information. Any reliance on this information is solely at your own risk. CBRE and the CBRE logo are service marks of CBRE, Inc. All other marks displayed on this document are the property of their respective owners, and the use of such marks does not imply any affiliation with or endorsement of CBRE. Photos herein are the property of their respective owners. Use of these images without the express written consent of the owner is prohibited.