



FOR SALE

±326.05 Acres Located 3 miles North of I-35 in Lytle, Texas

Property Highlights

- Located just southwest of San Antonio off IH-35 on CR 6710 in Medina County
- 1 Mile away from CPS Substation
- Currently used for agricultural purposes
- Level topography
- No flood plain within the property per FEMA
- Prospective buyer should retain an independent engineer to verify location, accessibility, and capacity of all utilities to the property
- Borders a 138 Kilovolt Power Transmission Line
- Water is within the service area of the City of Lytle & Medina County Special Utility District

Sales Price

Contact Broker

Brett Lum

Partner
210 384 2347
brett.lum@partnersrealestate.com

Brian Heines

Associate
540 628 5465
brian.heines@partnersrealestate.com

partners

112 E Pecan St, Suite 1515 / San Antonio, TX 78205
210 446 3655 / partnersrealestate.com

BROKERAGE SERVICES

The information contained herein has been given to us by the owner of the property or other sources we deem reliable, we have no reason to doubt its accuracy, but we do not guarantee it. All information should be verified prior to purchase or lease. © 2025 Partners. All rights reserved.

FOR SALE

±326.05 Acres Located 3 miles North of I-35 in Lytle, Texas



Brett Lum
Partner
210 384 2347
brett.lum@partnersrealestate.com

Brian Heines
Associate
540 628 5465
brian.heines@partnersrealestate.com

partners
PARTNERSREALESTATE.COM

The information contained herein has been given to us by the owner of the property or other sources we deem reliable, we have no reason to doubt its accuracy, but we do not guarantee it.
All information should be verified prior to purchase or lease. © 2025 Partners. All rights reserved.

FOR SALE

±326.05 Acres Located 3 miles North of I-35 in Lytle, Texas

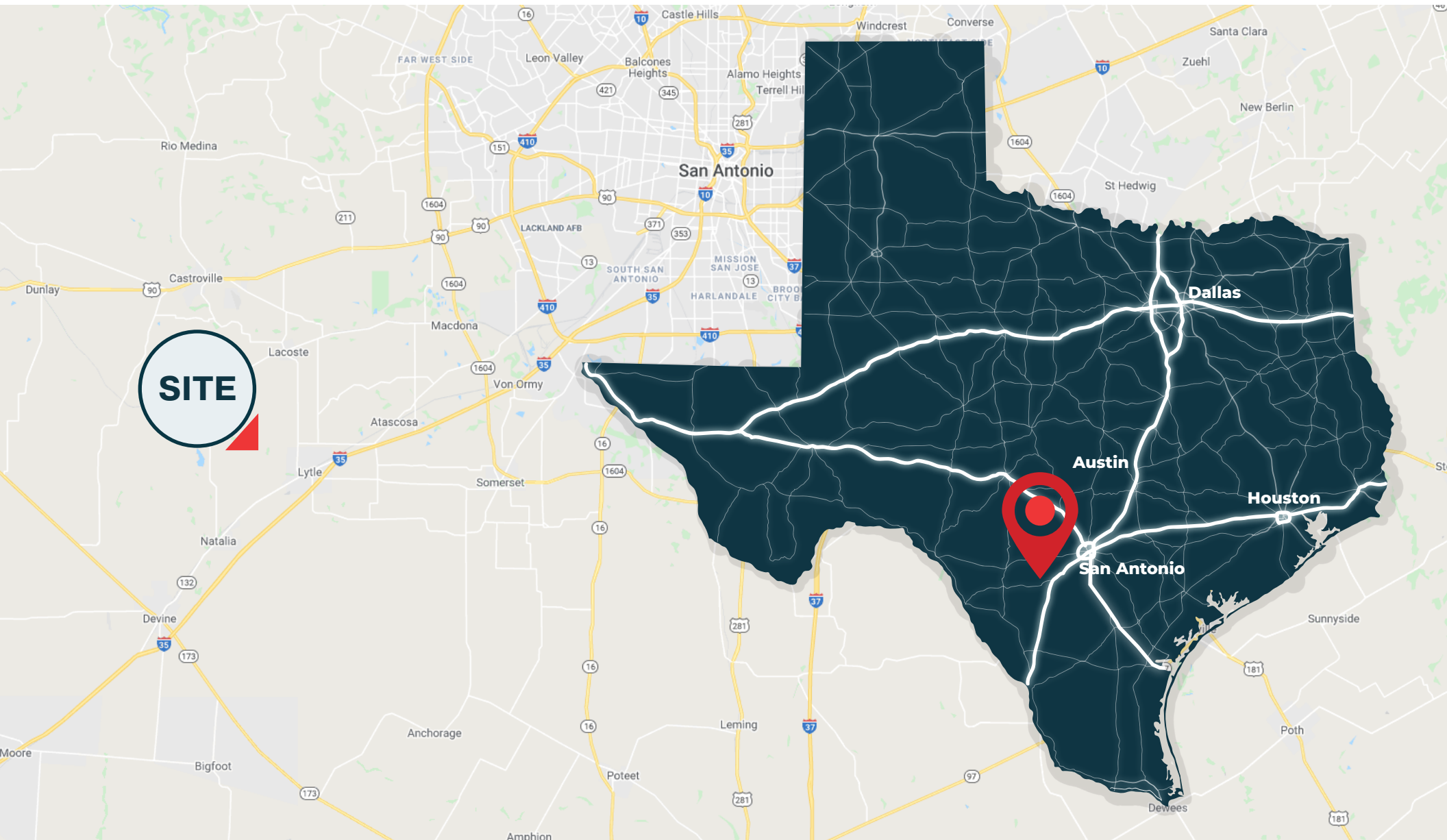

The information contained herein has been given to us by the owner of the property or other sources we deem reliable, we have no reason to doubt its accuracy, but we do not guarantee it.
All information should be verified prior to purchase or lease. © 2025 Partners. All rights reserved.

FOR SALE

±326.05 Acres Located 3 miles North of I-35 in Lytle, Texas

FEMA FLOOD - Q3

- In (100 year)
- Out (500 year)
- Unknown
- Subject property
- Topography

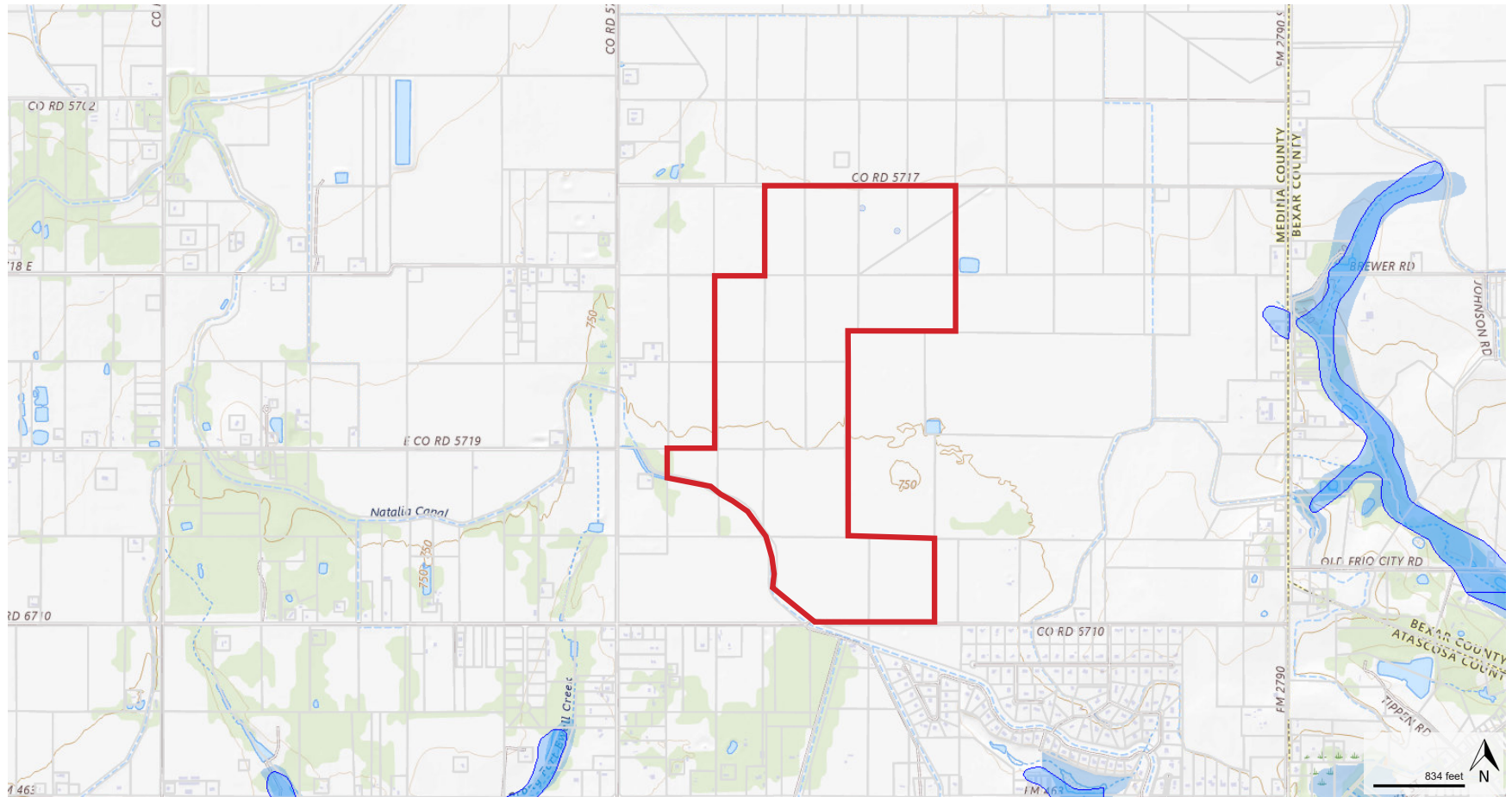

Brett Lum
Partner
210 384 2347
brett.lum@partnersrealestate.com

Brian Heines
Associate
540 628 5465
brian.heines@partnersrealestate.com

partners
PARTNERSREALESTATE.COM

FOR SALE

±326.05 Acres Located 3 miles North of I-35 in Lytle, Texas

Lytle, Texas Demographics

POPULATION	3 MILE	5 MILES	10 MILES
2025 Estimated Population	7,721	17,616	61,411
2030 Projected Population	9,023	20,429	71,505
HOUSEHOLDS	3 MILE	5 MILES	10 MILES
2025 Estimated Households	2,468	5,607	19,662
2030 Projected Households	2,970	6,665	23,428
2025 Est. Average HH Income	\$96,321	\$99,250	\$95,858
DAYTIME EMPLOYMENT	3 MILE	5 MILES	10 MILES
2024 Est. Total Businesses	132	291	1,145
2024 Est. Total Employees	1,087	1,998	7,481

Resource: SitesUSA.com

Brett Lum
Partner
210 384 2347
brett.lum@partnersrealestate.com

Brian Heines
Associate
540 628 5465
brian.heines@partnersrealestate.com

partners
PARTNERSREALESTATE.COM

The information contained herein has been given to us by the owner of the property or other sources we deem reliable, we have no reason to doubt its accuracy, but we do not guarantee it.
All information should be verified prior to purchase or lease. © 2025 Partners. All rights reserved.

FOR SALE

±326.05 Acres Located
3 miles North of I-35
in Lytle, Texas

For more information, please contact:

Brett Lum

Partner
210 384 2347
brett.lum@partnersrealestate.com

Brian Heines

Associate
540 628 5465
brian.heines@partnersrealestate.com

partners

210 446 3655
112 E Pecan St, Suite 1515
San Antonio, TX 78205
www.partnersrealestate.com



Information About Brokerage Services

Texas law requires all real estate license holders to give the following information about brokerage services to prospective buyers, tenants, sellers and landlords.

2-10-2025



TYPES OF REAL ESTATE LICENSE HOLDERS:

- A **BROKER** is responsible for all brokerage activities, including acts performed by sales agents sponsored by the broker.
- A **SALES AGENT** must be sponsored by a broker and works with clients on behalf of the broker.

A BROKER'S MINIMUM DUTIES REQUIRED BY LAW (A client is the person or party that the broker represents):

- Put the interests of the client above all others, including the broker's own interests;
- Inform the client of any material information about the property or transaction received by the broker;
- Answer the client's questions and present any offer to or counter-offer from the client; and
- Treat all parties to a real estate transaction honestly and fairly.

A LICENSE HOLDER CAN REPRESENT A PARTY IN A REAL ESTATE TRANSACTION:

AS AGENT FOR OWNER (SELLER/LANDLORD): The broker becomes the property owner's agent through an agreement with the owner, usually in a written listing to sell or property management agreement. An owner's agent must perform the broker's minimum duties above and must inform the owner of any material information about the property or transaction known by the agent, including information disclosed to the agent or subagent by the buyer or buyer's agent. **An owner's agent fees are not set by law and are fully negotiable.**

AS AGENT FOR BUYER/TENANT: The broker becomes the buyer/tenant's agent by agreeing to represent the buyer, usually through a written representation agreement. A buyer's agent must perform the broker's minimum duties above and must inform the buyer of any material information about the property or transaction known by the agent, including information disclosed to the agent by the seller or seller's agent. **A buyer/tenant's agent fees are not set by law and are fully negotiable.**

AS AGENT FOR BOTH - INTERMEDIARY: To act as an intermediary between the parties the broker must first obtain the written agreement of *each party* to the transaction. The written agreement must state who will pay the broker and, in conspicuous bold or underlined print, set forth the broker's obligations as an intermediary. A broker who acts as an intermediary:

- Must treat all parties to the transaction impartially and fairly;
- May, with the parties' written consent, appoint a different license holder associated with the broker to each party (owner and buyer) to communicate with, provide opinions and advice to, and carry out the instructions of each party to the transaction.
- Must not, unless specifically authorized in writing to do so by the party, disclose:
 - o that the owner will accept a price less than the written asking price;
 - o that the buyer/tenant will pay a price greater than the price submitted in a written offer; and
 - o any confidential information or any other information that a party specifically instructs the broker in writing not to disclose, unless required to do so by law.

AS SUBAGENT: A license holder acts as a subagent when aiding a buyer in a transaction without an agreement to represent the buyer. A subagent can assist the buyer but does not represent the buyer and must place the interests of the owner first.

TO AVOID DISPUTES, ALL AGREEMENTS BETWEEN YOU AND A BROKER SHOULD BE IN WRITING AND CLEARLY ESTABLISH:

- The broker's duties and responsibilities to you, and your obligations under the representation agreement.
- Who will pay the broker for services provided to you, when payment will be made and how the payment will be calculated.

LICENSE HOLDER CONTACT INFORMATION: This notice is being provided for information purposes. It does not create an obligation for you to use the broker's services. Please acknowledge receipt of this notice below and retain a copy for your records.

PCR Brokerage San Antonio, LLC dba Partners	9003952	licensing@partnersrealestate.com	713 629 0500
Licensed Broker /Broker Firm Name or Primary Assumed Business Name	License No.	Email	Phone
Jon Silberman	389162	jon.silberman@partnersrealestate.com	713 985 4626
Designated Broker of Firm	License No.	Email	Phone
Licensed Supervisor of Sales Agent/ Associate	License No.	Email	Phone
Brett Lum	477624	brett.lum@partnersrealestate.com	210 446 3655
Sales Agent/Associate's Name	License No.	Email	Phone

Buyer/Tenant/Seller/Landlord Initials

Date

Regulated by the Texas Real Estate Commission

Information available at www.trec.texas.gov

IABS 1-1