



SALE

1881 Whittaker Rd

1881 WHITTAKER RD

Charter Township of Ypsilanti, MI 48197

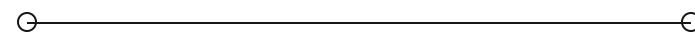

PRESENTED BY:

VLADIMIR C. HRITCU, MBA
Senior Advisor
C: 248.705.3027
vladimir.hritcu@svn.com

JULIE ANN GABRIEL
Associate Advisor
C: 734.395.1769
julieann.gabriel@svn.com

DAN STEWART, CCIM
Managing Director
C: 734.649.5064
dan.stewart@svn.com

PROPERTY SUMMARY

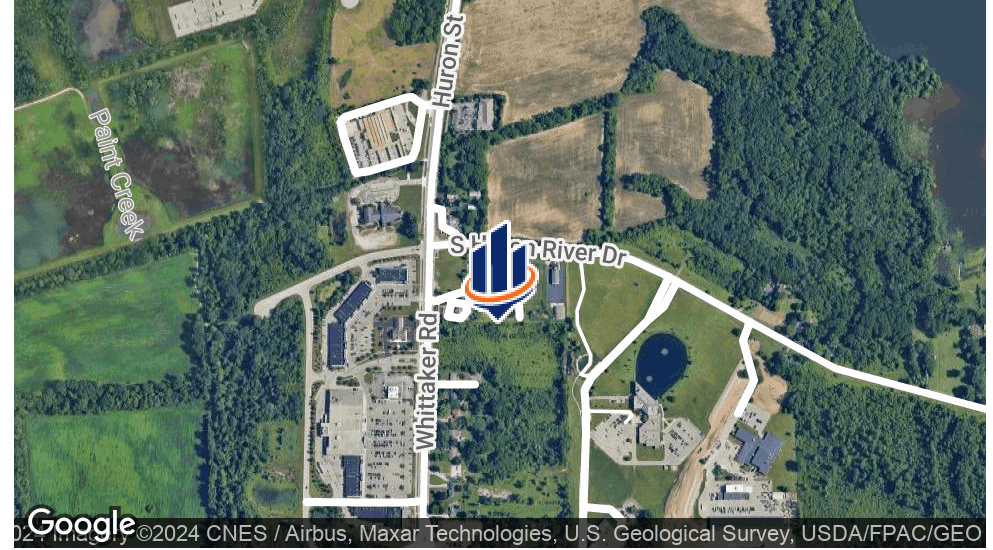
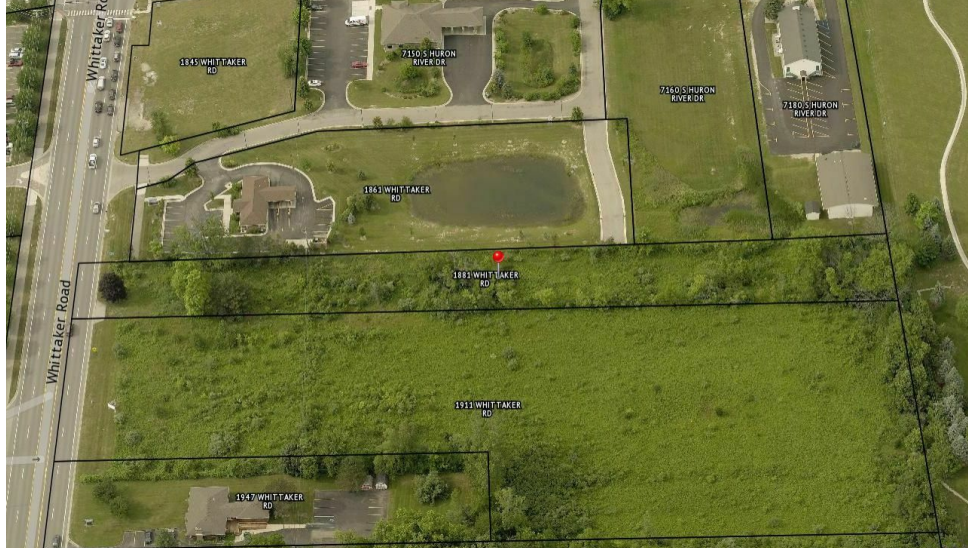

SALE PRICE

\$243,000

OFFERING SUMMARY

LOT SIZE:	1.33 Acres
PRICE / ACRE:	\$182,707
APN:	K-11-21-200-010

PROPERTY OVERVIEW

SVN Stewart Commercial Group is pleased to present this 1.33 acre development opportunity located at 1881 Whittaker Rd in the heart of Ypsilanti Township. The township master plan allows for a wide variety of uses. Township Core zoning allows for multi-family, mixed use, childcare, office, vet clinics, medical office/clinics, and a wide range of retail uses. This site is located directly across from Paint Creek Crossing, a thriving community hub consisting of major retailers such as Kroger and Starbucks along with other retailers, financial institutions, and popular restaurants. The Whittaker Rd. corridor sees approximately 18,550 vehicles per day. The adjacent 4.68 acre vacant lot located at 1911 Whittaker Rd. is available for separate purchase.

Ypsilanti Township is situated to the southeast of the city of Ann Arbor and is part of the larger Ann Arbor metropolitan area. It is known for its proximity to the University of Michigan and Eastern Michigan University. The township is accessible via major roadways like I-94, making it just 15 minutes to Ann Arbor and a 20-minute drive to DTW.

VLADIMIR C. HRITCU, MBA

Senior Advisor

C: 248.705.3027

vladimir.hritcu@svn.com

JULIE ANN GABRIEL

Associate Advisor

C: 734.395.1769

julieann.gabriel@svn.com

DAN STEWART, CCIM

Managing Director

C: 734.649.5064

dan.stewart@svn.com

WHITTAKER RD RETAILER MAP



VLADIMIR C. HRITCU, MBA
Senior Advisor
C: 248.705.3027
vladimir.hritcu@svn.com

JULIE ANN GABRIEL
Associate Advisor
C: 734.395.1769
julieann.gabriel@svn.com

DAN STEWART, CCIM
Managing Director
C: 734.649.5064
dan.stewart@svn.com

DEMOGRAPHICS MAP & REPORT

POPULATION	1 MILE	3 MILES	5 MILES
TOTAL POPULATION	3,139	58,981	128,528
AVERAGE AGE	34.6	32.0	32.8
AVERAGE AGE (MALE)	35.3	31.3	32.1
AVERAGE AGE (FEMALE)	35.2	33.4	34.0

HOUSEHOLDS & INCOME	1 MILE	3 MILES	5 MILES
TOTAL HOUSEHOLDS	1,209	23,047	52,305
# OF PERSONS PER HH	2.6	2.6	2.5
AVERAGE HH INCOME	\$71,864	\$61,066	\$58,903
AVERAGE HOUSE VALUE	\$165,094	\$171,179	\$169,126

* Demographic data derived from 2020 ACS - US Census

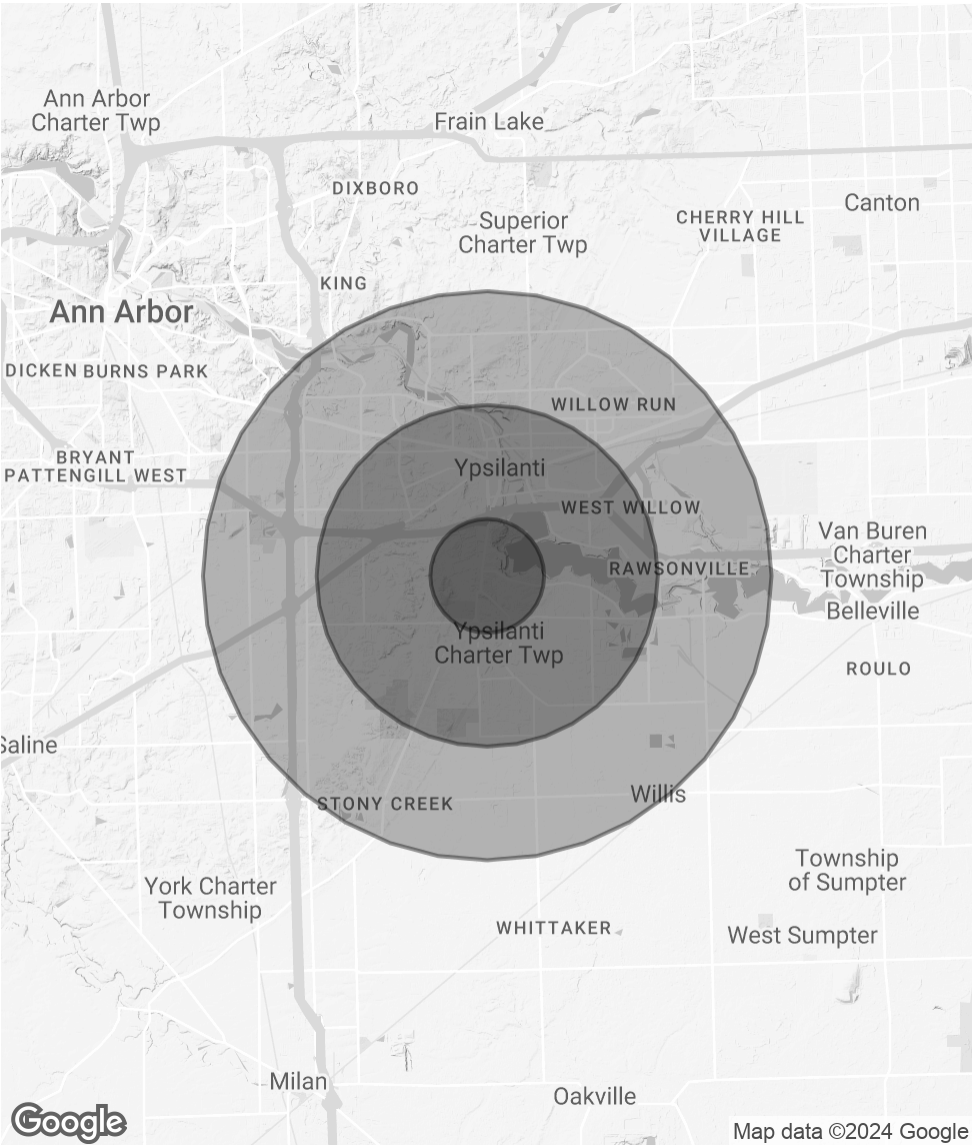

VLADIMIR C. HRITCU, MBA
Senior Advisor
C: 248.705.3027
vladimir.hritcu@svn.com

JULIE ANN GABRIEL
Associate Advisor
C: 734.395.1769
julieann.gabriel@svn.com

DAN STEWART, CCIM
Managing Director
C: 734.649.5064
dan.stewart@svn.com

DISCLAIMER

The material contained in this Offering Memorandum is furnished solely for the purpose of considering the purchase of the property within and is not to be used for any other purpose. This information should not, under any circumstances, be photocopied or disclosed to any third party without the written consent of the SVN® Advisor or Property Owner, or used for any purpose whatsoever other than to evaluate the possible purchase of the Property.

The only party authorized to represent the Owner in connection with the sale of the Property is the SVN Advisor listed in this proposal, and no other person is authorized by the Owner to provide any information or to make any representations other than contained in this Offering Memorandum. If the person receiving these materials does not choose to pursue a purchase of the Property, this Offering Memorandum must be returned to the SVN Advisor.

Neither the SVN Advisor nor the Owner make any representation or warranty, express or implied, as to the accuracy or completeness of the information contained herein, and nothing contained herein is or shall be relied upon as a promise or representation as to the future representation of the Property. This Offering Memorandum may include certain statements and estimates with respect to the Property. These Assumptions may or may not be proven to be correct, and there can be no assurance that such estimates will be achieved. Further, the SVN Advisor and the Owner disclaim any and all liability for representations or warranties, expressed or implied, contained in or omitted from this Offering Memorandum, or any other written or oral communication transmitted or made available to the recipient. The recipient shall be entitled to rely solely on those representations and warranties that may be made to it in any final, fully executed and delivered Real Estate Purchase Agreement between it and Owner.

The information contained herein is subject to change without notice and the recipient of these materials shall not look to Owner or the SVN Advisor nor any of their officers, employees, representatives, independent contractors or affiliates, for the accuracy or completeness thereof. Recipients of this Offering Brochure are advised and encouraged to conduct their own comprehensive review and analysis of the Property.

This Offering Memorandum is a solicitation of interest only and is not an offer to sell the Property. The Owner expressly reserves the right, at its sole discretion, to reject any or all expressions of interest to purchase the Property and expressly reserves the right, at its sole discretion, to terminate negotiations with any entity, for any reason, at any time with or without notice. The Owner shall have no legal commitment or obligation to any entity reviewing the Offering Memorandum or making an offer to purchase the Property unless and until the Owner executes and delivers a signed Real Estate Purchase Agreement on terms acceptable to Owner, in Owner's sole discretion. By submitting an offer, a prospective purchaser will be deemed to have acknowledged the foregoing and agreed to release the Owner and the SVN Advisor from any liability with respect thereto.

To the extent Owner or any agent of Owner corresponds with any prospective purchaser, any prospective purchaser should not rely on any such correspondence or statements as binding Owner. Only a fully executed Real Estate Purchase Agreement shall bind the property and each prospective purchaser proceeds at its own risk.

VLADIMIR C. HRITCU, MBA

Senior Advisor

C: 248.705.3027

vladimir.hritcu@svn.com

JULIE ANN GABRIEL

Associate Advisor

C: 734.395.1769

julieann.gabriel@svn.com

DAN STEWART, CCIM

Managing Director

C: 734.649.5064

dan.stewart@svn.com