

**AVAILABLE FOR LEASE / SALE**

***CAR DEALERSHIP PROPERTY IN VA BEACH***



202 S NEWTOWN ROAD  
VIRGINIA BEACH, VIRGINIA 23462

**PRESENTED BY:**  
JL COMMERCIAL  
4620 HAYGOOD RD SUITE 1  
VA BEACH, VA 23455

**PROPERTY MANAGER:**  
EDLY O'NEAL  
CELL: 757.658.3936  
EDLY@JLREALESTATE.COM



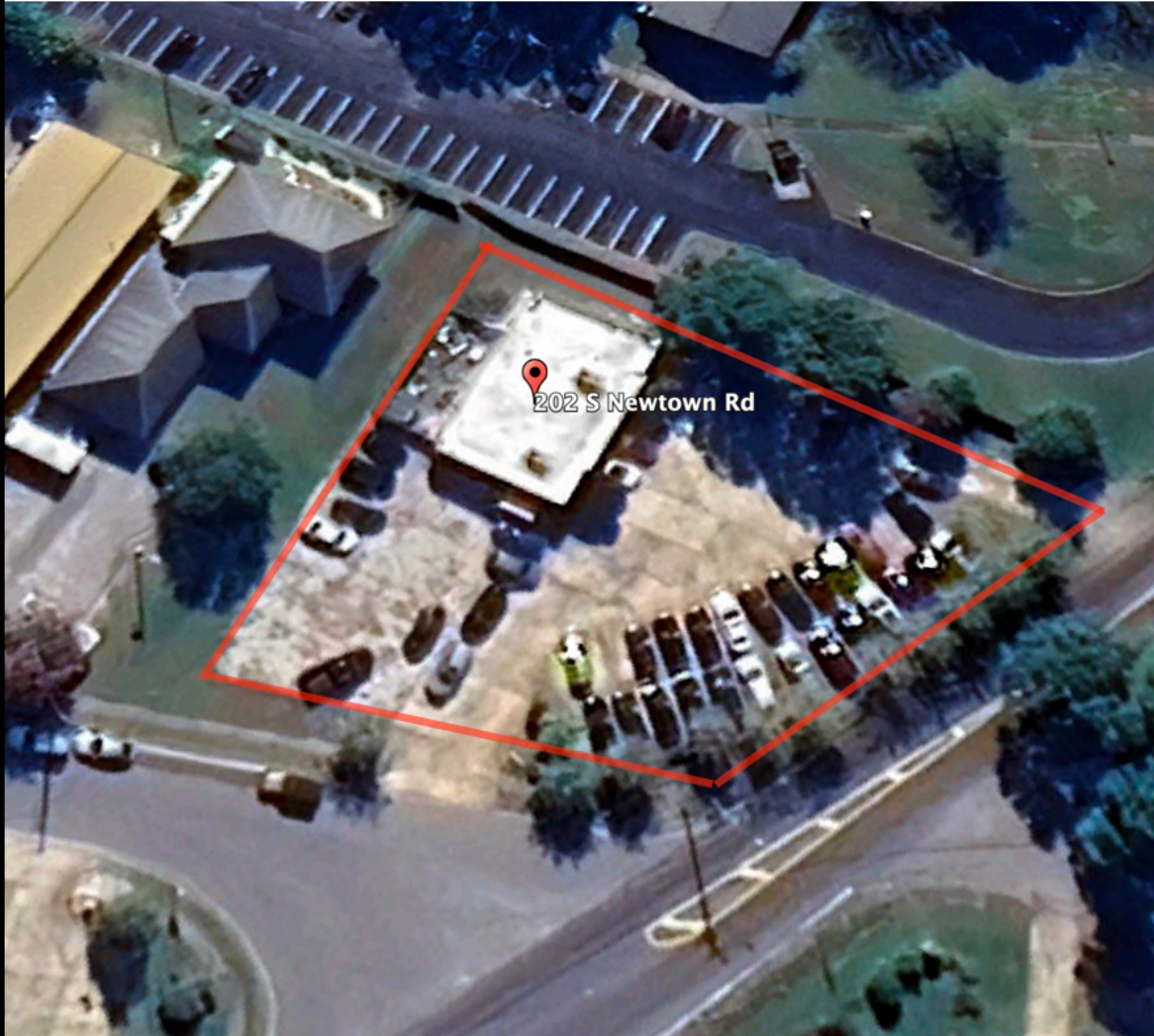

- **LEASE RATE: \$4,700 Per Month plus Net Taxes & Net Insurance**
- **FOR SALE: \$695,000 with Owner Financing available for qualified buyer**
- **Car dealership property located in close proximity to I-264 near the intersection of Newtown Road and Princess Anne Road in Virginia Beach**
- **Lot size is 31,516 square feet or 0.72 acres**
- **Showroom building size is approximately 2,062 square feet**
- **Corner lot zoned B2 with easy access from main roads and high visibility**

**CONTACT:           EDLY O'NEAL**  
**JL COMMERCIAL REAL ESTATE**  
**757.658.3936**  
**EDLY@JLREALESTATE.COM**

# AVAILABLE FOR LEASE / SALE

## CAR DEALERSHIP PROPERTY IN VA BEACH

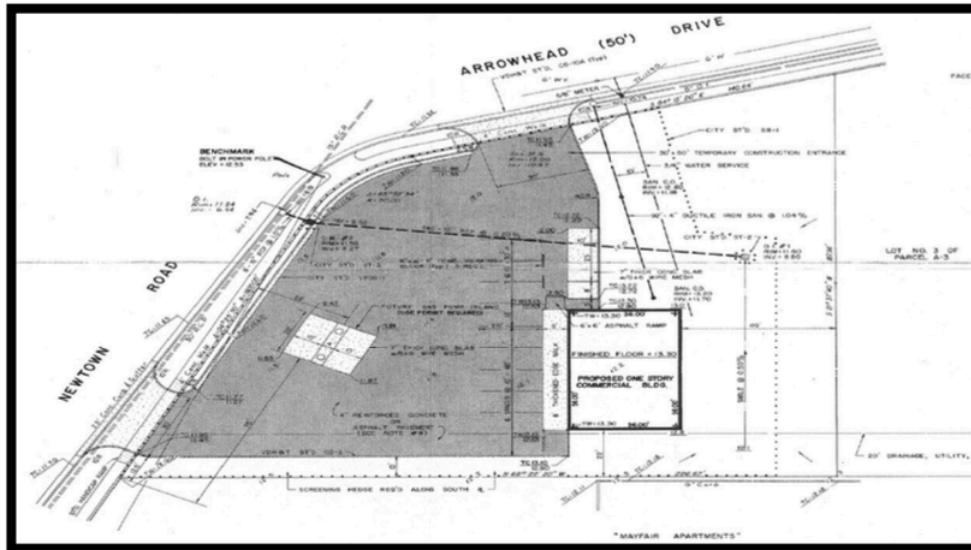
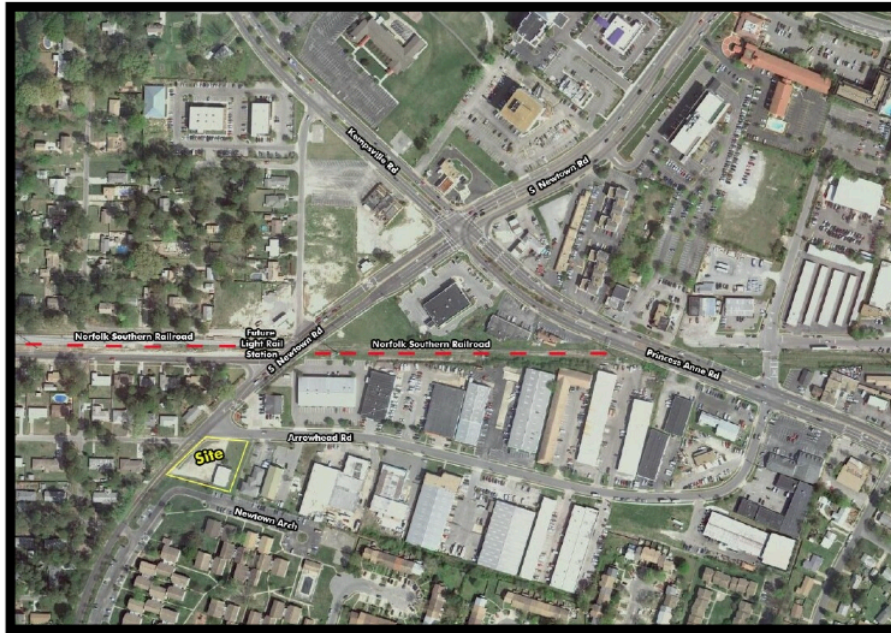

**CONTACT: EDLY O'NEAL**  
**JL COMMERCIAL REAL ESTATE**  
**757.658.3936**  
**[EDLY@JLREALESTATE.COM](mailto:EDLY@JLREALESTATE.COM)**