



Each office independently owned and operated

RE/MAX ADVANTAGE PLUS

1251 Town Centre Drive
Eagan, MN 55123
REMAXCOMMERCIAL.COM

FOR SALE | RETAIL PROPERTY

26680 LAKELAND AVENUE NORTH

WEBSTER, WI 54893

FOR MORE
INFORMATION
CONTACT:

TIM LITTLE

Chief Commercial Broker
952.432.4900
tctimlittle@gmail.com

JIM STARR

Sr. Associate
612.247.5898
jjstarr41@gmail.com

JEREMY FELDMANN

Associate Broker
406.314.3333
jeremyfeldmann@gmail.com

LUIS OLVERA

Associate
612.803.0142
luisolvera@comcast.net



26680 LAKELAND AVENUE NORTH

WEBSTER, WI 54893



OFFERING SUMMARY

Sale Price:	\$600,000
Building Size:	2,304 SF
Lot Size:	1.68 Acres
Price / SF:	\$260.42
Year Built:	2008

PROPERTY OVERVIEW

Fantastic opportunity to own your own business in the heart of cabin country! Profitable, well-established multi-faceted business: Husqvarna small motor sales and repair, American Steele Buildings sales, Old Hickory Sheds, golf cart battery sales and wood pellet sales. Owner has created a well-run business with additional opportunity for growth. Owner willing to be available to make a smooth, successful transition for new owner. Multiple buildings include: 32x72 (2304 sf) main building with 32x32 office area. 1/2 bath and 2 outbuildings and 4-wheel drive forklift. Many sheds and outbuildings are not owned by seller but property of American Steele and Old Hickory Sheds. Additional 41 acres behind building is available to purchase for an additional \$150,000. Come see it today.

PROPERTY HIGHLIGHTS



ADVANTAGE PLUS
Each office independently owned and operated

TIM LITTLE
Chief Commercial Broker
952.432.4900
tctimlittle@gmail.com

JIM STARR
Sr. Associate
612.247.5898
jjstarr41@gmail.com

JEREMY FELDMANN
Associate Broker
406.314.3333
jeremyfeldmann@gmail.com

LUIS OLVERA
Associate
612.803.0142
luis1olvera@comcast.net

1251 Town Centre Drive
Eagan, MN 55123

REMAXCOMMERCIAL.COM

26680 LAKELAND AVENUE NORTH

WEBSTER, WI 54893



ADVANTAGE PLUS
Each office independently owned and operated

TIM LITTLE
Chief Commercial Broker
952.432.4900
tctimlittle@gmail.com

JIM STARR
Sr. Associate
612.247.5898
jjstarr41@gmail.com

JEREMY FELDMANN
Associate Broker
406.314.3333
jeremyfeldmann@gmail.com

LUIS OLVERA
Associate
612.803.0142
luis1olvera@comcast.net

1251 Town Centre Drive
Eagan, MN 55123

REMAXCOMMERCIAL.COM

26680 LAKELAND AVENUE NORTH

WEBSTER, WI 54893

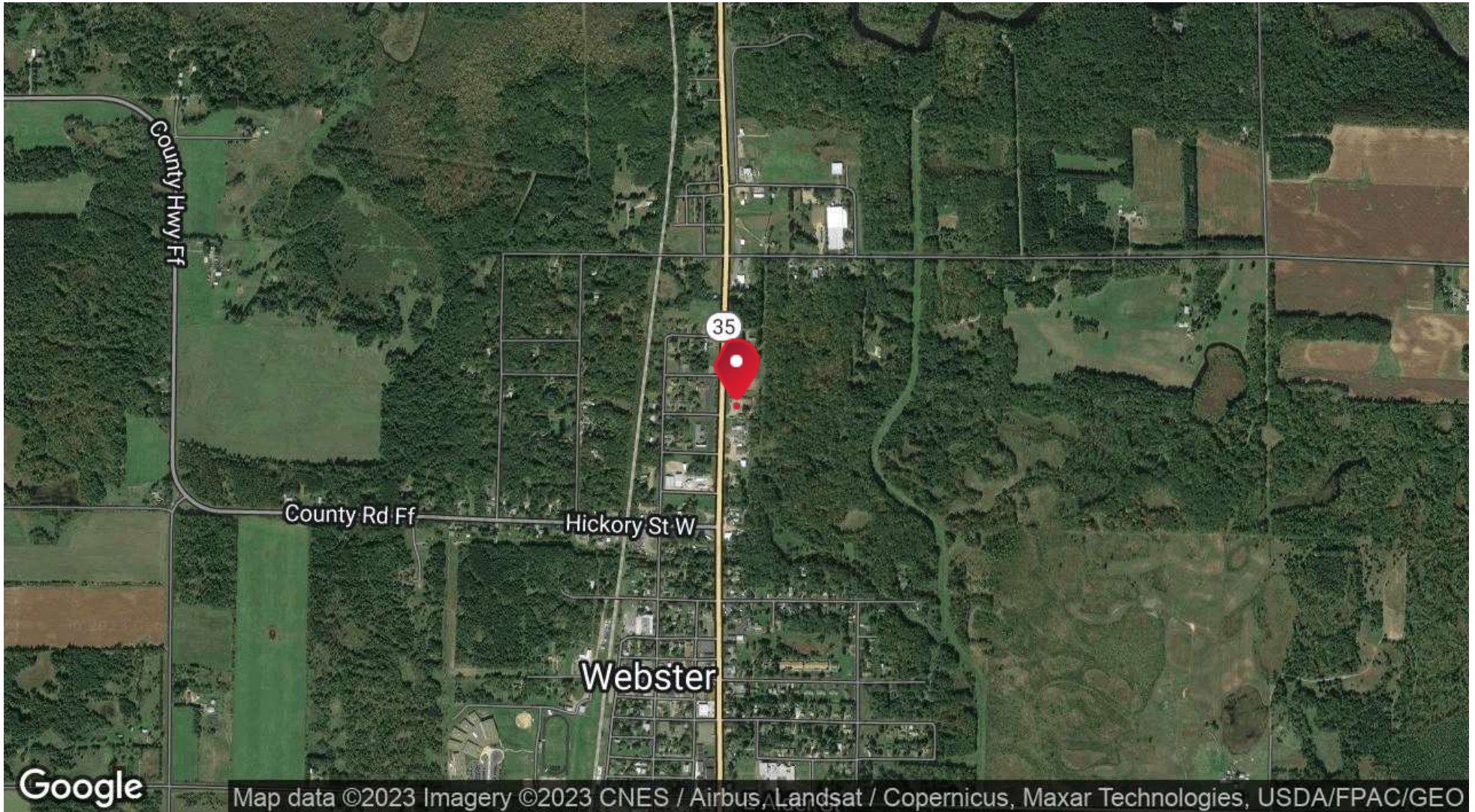

ADVANTAGE PLUS
Each office independently owned and operated

TIM LITTLE
Chief Commercial Broker
952.432.4900
tctimlittle@gmail.com

JIM STARR
Sr. Associate
612.247.5898
jjstarr41@gmail.com

JEREMY FELDMANN
Associate Broker
406.314.3333
jeremyfeldmann@gmail.com

LUIS OLVERA
Associate
612.803.0142
luis1olvera@comcast.net

1251 Town Centre Drive
Eagan, MN 55123

REMAXCOMMERCIAL.COM

26680 LAKELAND AVENUE NORTH

WEBSTER, WI 54893

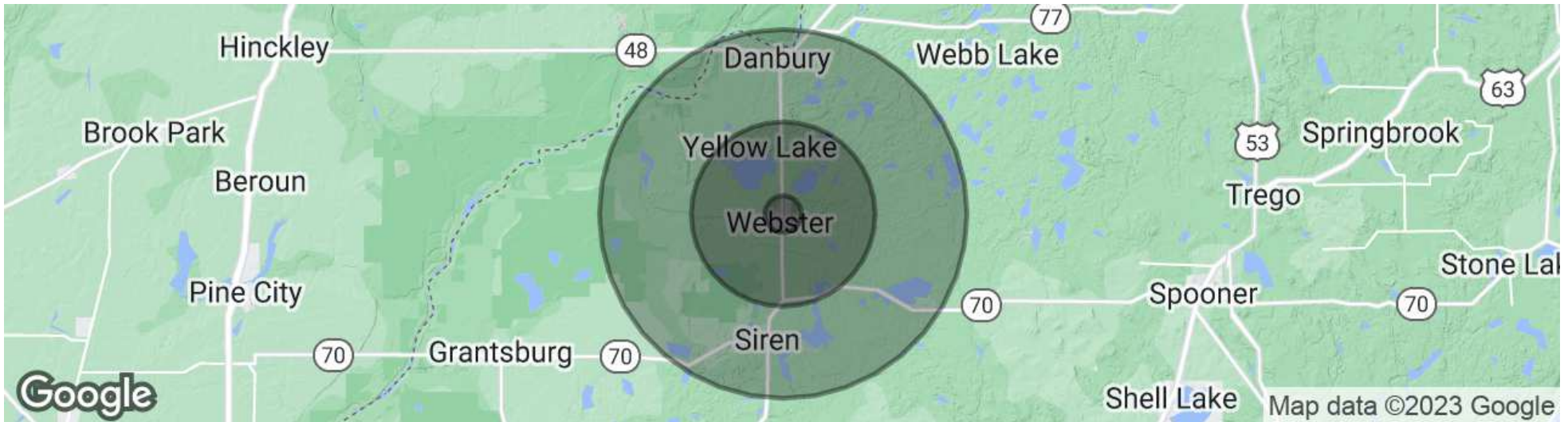

POPULATION

	1 MILE	5 MILES	10 MILES
Total Population	131	2,284	6,994
Average Age	47.1	50.9	53.7
Average Age (Male)	46.6	49.9	53.4
Average Age (Female)	47.4	51.4	53.8

HOUSEHOLDS & INCOME

	1 MILE	5 MILES	10 MILES
Total Households	95	2,233	7,068
# of Persons per HH	1.4	1.0	1.0
Average HH Income	\$36,524	\$31,098	\$30,901
Average House Value	\$115,757	\$145,988	\$163,758

* Demographic data derived from 2020 ACS - US Census



ADVANTAGE PLUS
Each office independently owned and operated

TIM LITTLE
Chief Commercial Broker
952.432.4900
tctimlittle@gmail.com

JIM STARR
Sr. Associate
612.247.5898
jjstarr41@gmail.com

JEREMY FELDMANN
Associate Broker
406.314.3333
jeremyfeldmann@gmail.com

LUIS OLVERA
Associate
612.803.0142
luis1olvera@comcast.net

1251 Town Centre Drive
Eagan, MN 55123

REMAXCOMMERCIAL.COM

26680 LAKELAND AVENUE NORTH

WEBSTER, WI 54893



TIM LITTLE

Chief Commercial Broker

Direct: 952.432.4900 **Cell:** 952.432.4900
tctimlittle@gmail.com



JIM STARR

Sr. Associate

Direct: 612.247.5898 **Cell:** 612.247.5898
jjstarr41@gmail.com



JEREMY FELDMANN

Associate Broker

Direct: 406.314.3333 **Cell:** 406.314.3333
jeremyfeldmann@gmail.com



LUIS OLVERA

Associate

Direct: 612.803.0142 **Cell:** 612.803.0142
luis1olvera@comcast.net

RE/MAX ADVANTAGE PLUS

1251 Town Centre Drive , Eagan , MN 55123
406.314.3333



ADVANTAGE PLUS

Each office independently owned and operated

TIM LITTLE
Chief Commercial Broker
952.432.4900
tctimlittle@gmail.com

JIM STARR
Sr. Associate
612.247.5898
jjstarr41@gmail.com

JEREMY FELDMANN
Associate Broker
406.314.3333
jeremyfeldmann@gmail.com

LUIS OLVERA
Associate
612.803.0142
luis1olvera@comcast.net

1251 Town Centre Drive
Eagan, MN 55123

REMAXCOMMERCIAL.COM