

OFFERING MEMORANDUM

**CENTURY 21** COMMERCIAL<sup>®</sup>  
Real Estate Alliance

887 MITTEN RD,  
BURLINGAME, CA 94010

ASKING PRICE

**\$8,888,888**



**ORHAN TOLU**

BROKER | DRE# 00831544  
650.218.9988  
orhan@c21realestate.com



**COSTA VORRISSES**

REALTOR<sup>®</sup> | DRE# 01840428  
650.740.7526  
costa.g.vorrises@gmail.com





## PROPERTY DETAILS & HIGHLIGHTS

Vacant Office and Warehouse Building in Burlingame. Building is 19,505 sq ft with 70% office and 30% warehouse. Includes parking lot in front and garage access to private parking area on the main floor. Storage space is also available on the ground floor. Great location close to freeway 101, Bart/Caltrain, SFO and Restaurants. Approved development plans by the city of Burlingame. For details, contact listing agents.

# PROPERTY LOCATION

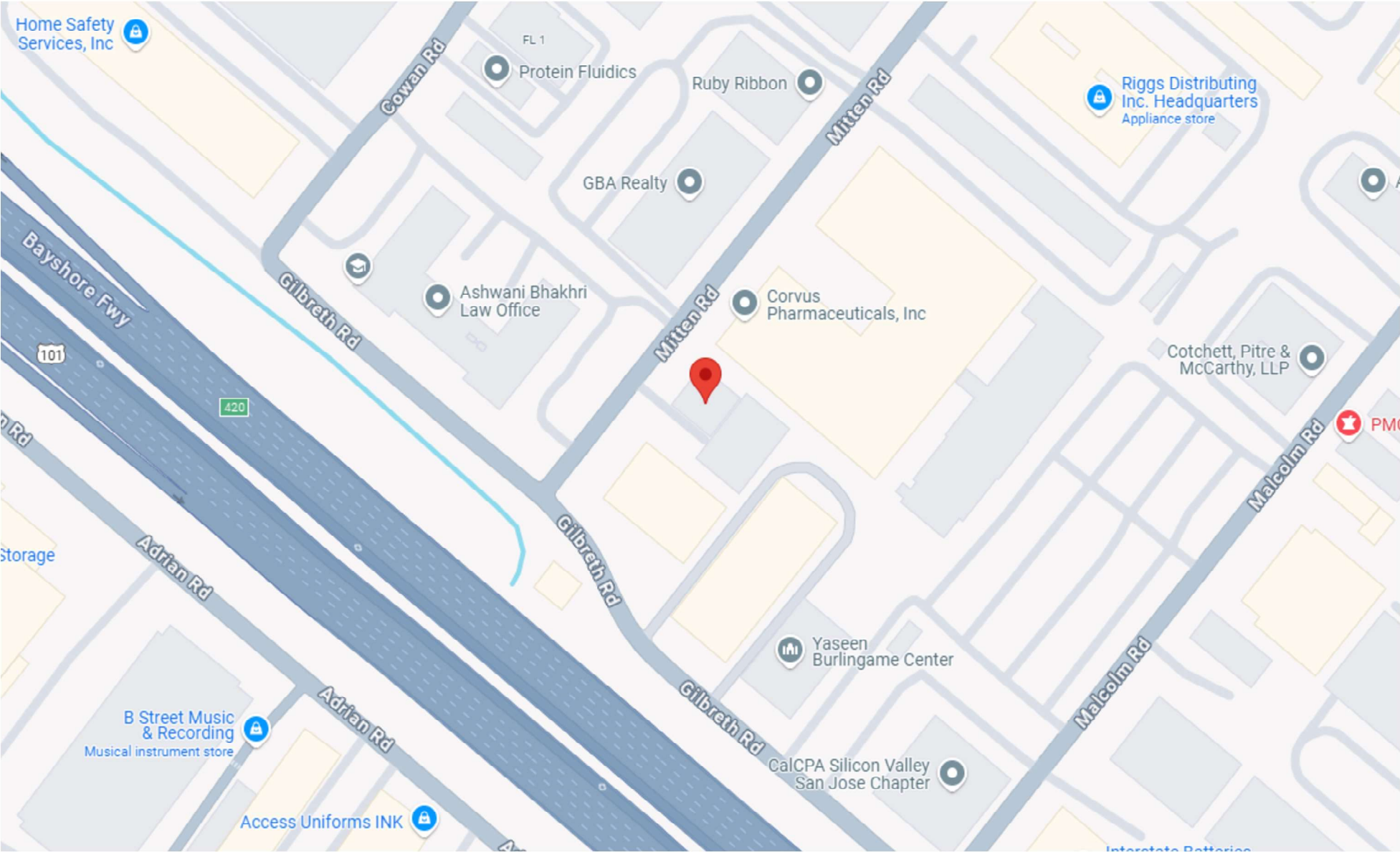

# PROPERTY PHOTOS

**CENTURY 21** COMMERCIAL®  
Real Estate Alliance Group

PRIVATE PROPERTY  
NO PARKING

FCE  
BENEFIT  
887  
MITTEN ROAD

## OUTSIDE PHOTOS



# INSIDE PHOTOS

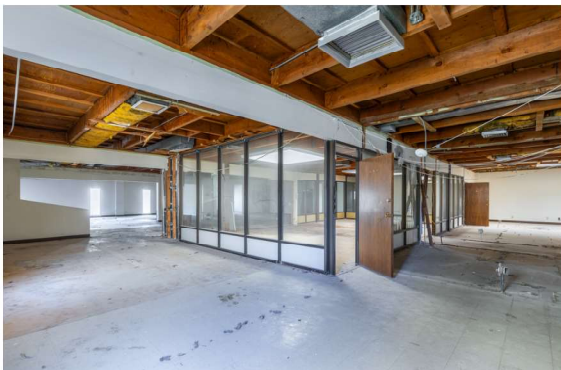
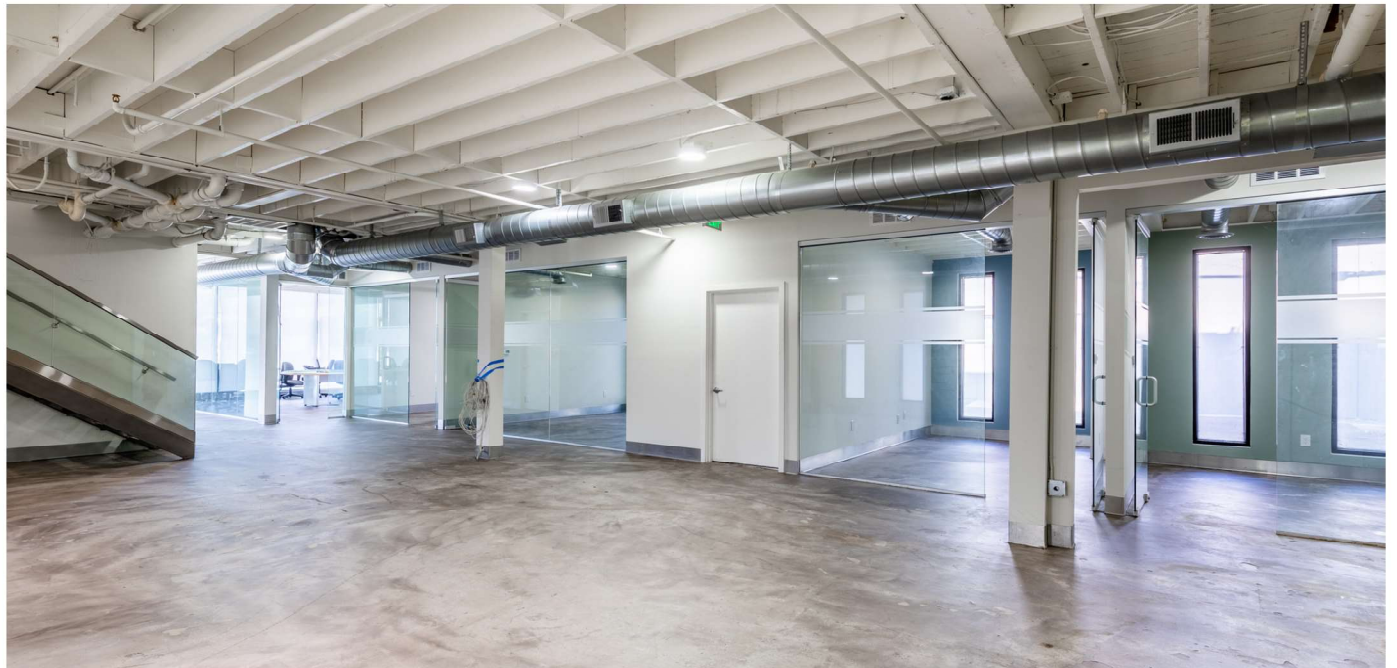

# INSIDE PHOTOS

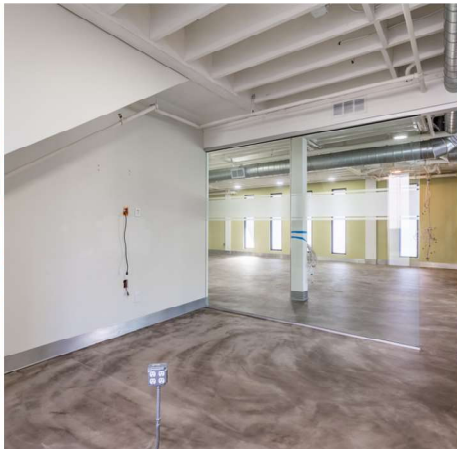

## INSIDE PHOTOS







# FLOOR PLANS

**CENTURY 21** COMMERCIAL®  
Real Estate Alliance Group

## EXISTING PLANS | FIRST FLOOR

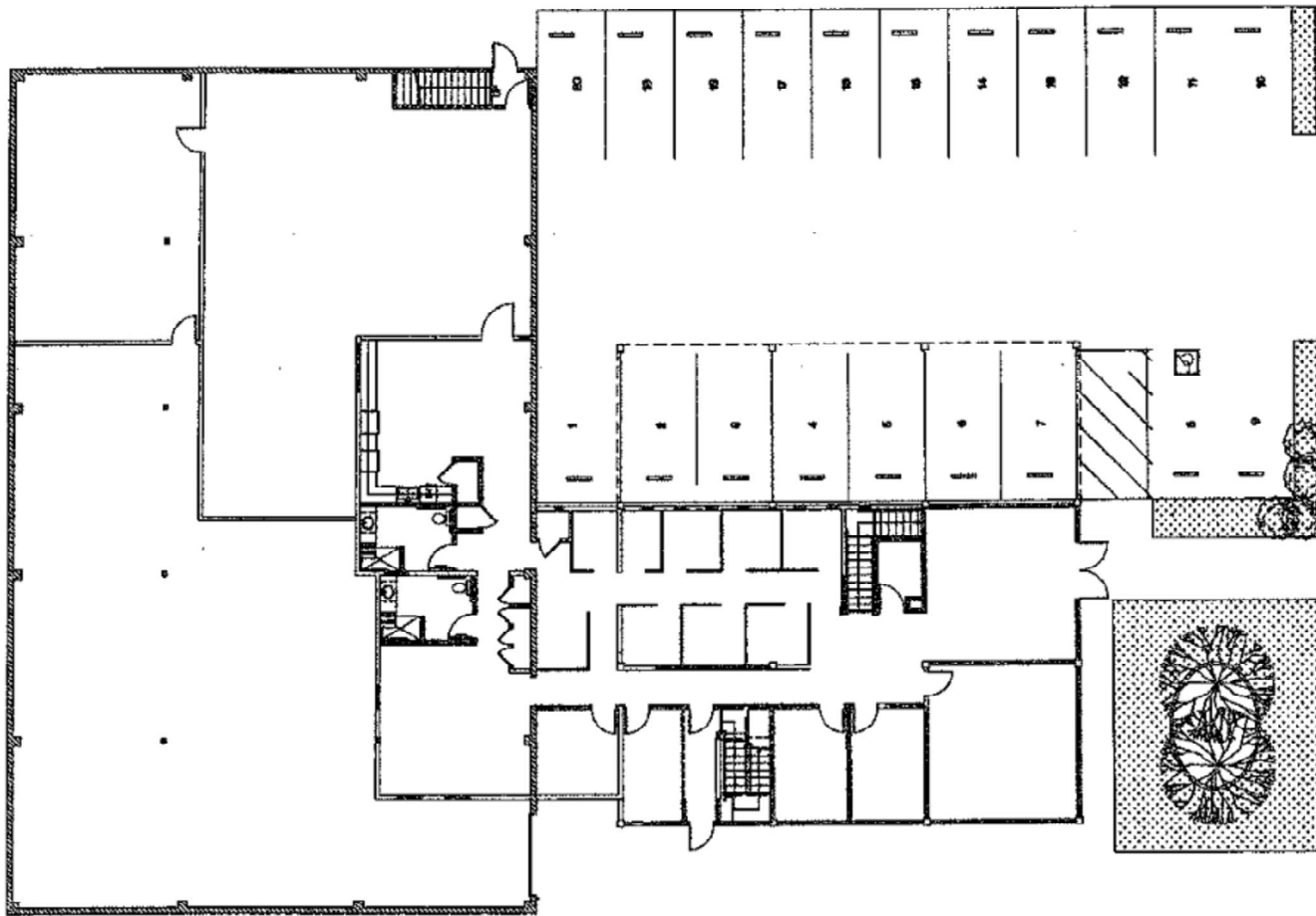

## EXISTING PLANS | SECOND FLOOR

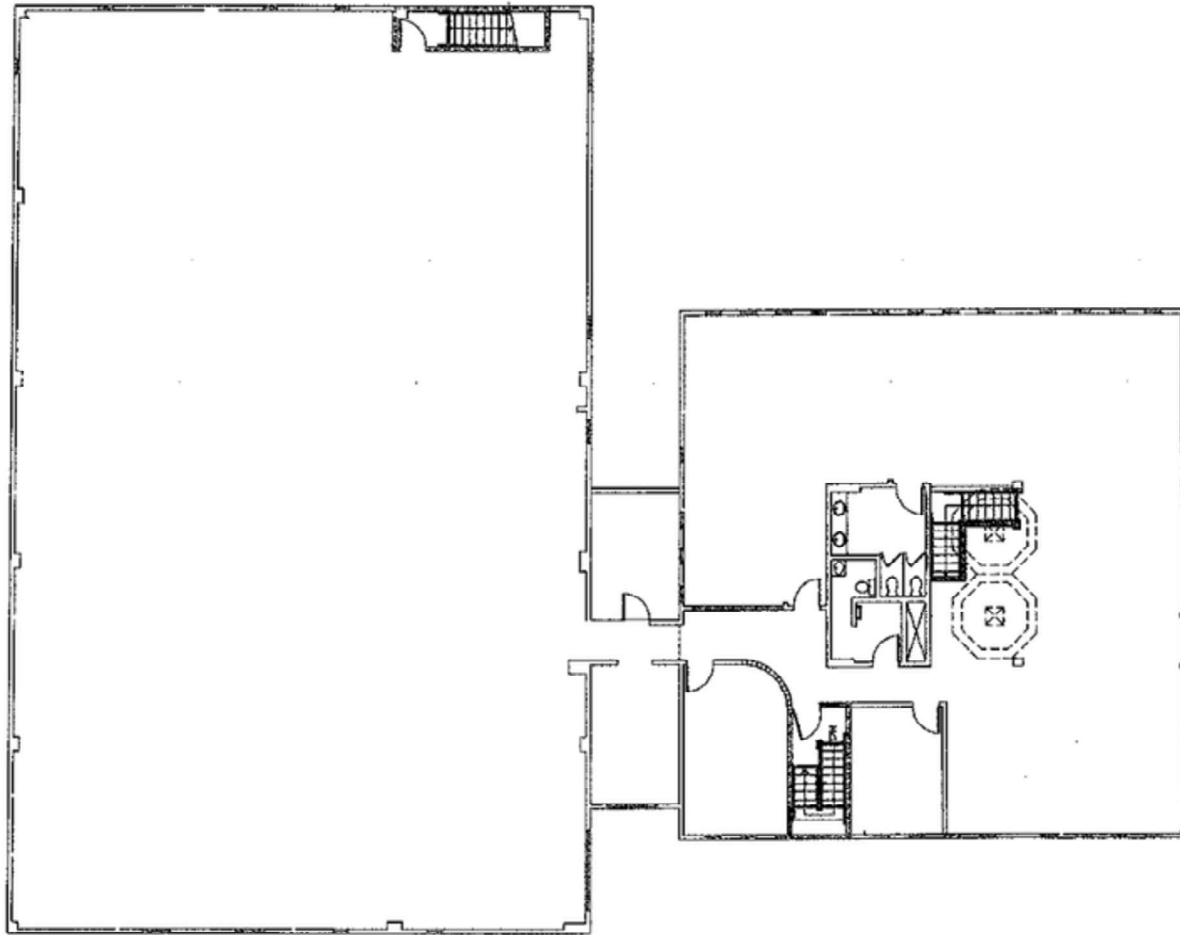



**CENTURY 21** COMMERCIAL®  
Real Estate Alliance



©2025 All rights reserved. CENTURY 21®, the CENTURY 21 Logo and C21® are service marks owned by Century 21 Real Estate LLC. Century 21 Real Estate LLC fully supports the principles of the Fair Housing Act and the Equal Opportunity Act. Each office is independently owned and operated.