

**FLOOR PLAN**

1/8" = 1'-0"

NOTE: EXISTING FLOOR TO BE CHOPPED OUT TO INSTALL NEW TRENCHES AND IN ALL AREAS WHERE FLOOR IS TO BE RAISED & RAMPED

**LEGEND**

- W — PROP. 1" WATER LINE
- 2" FM — PROP. 2" FORCE MAIN UNDER SLAB
- WW — PROP. WASTE WATER LINE
- CA — PROP. 6" COMPRESSED AIR
- G — PROP. GAS LINE
- ▨ — PROP. 6" BLOCK 4'-0" HIGH
- ▨ — PROP. EXTENSION OF TRENCH DRAIN
- ▨ — SLAB TO BE REMOVED
- - - - - 4" PVC ROOF DRAIN TO CONNECT TO ROOF DOWN SPOUTS

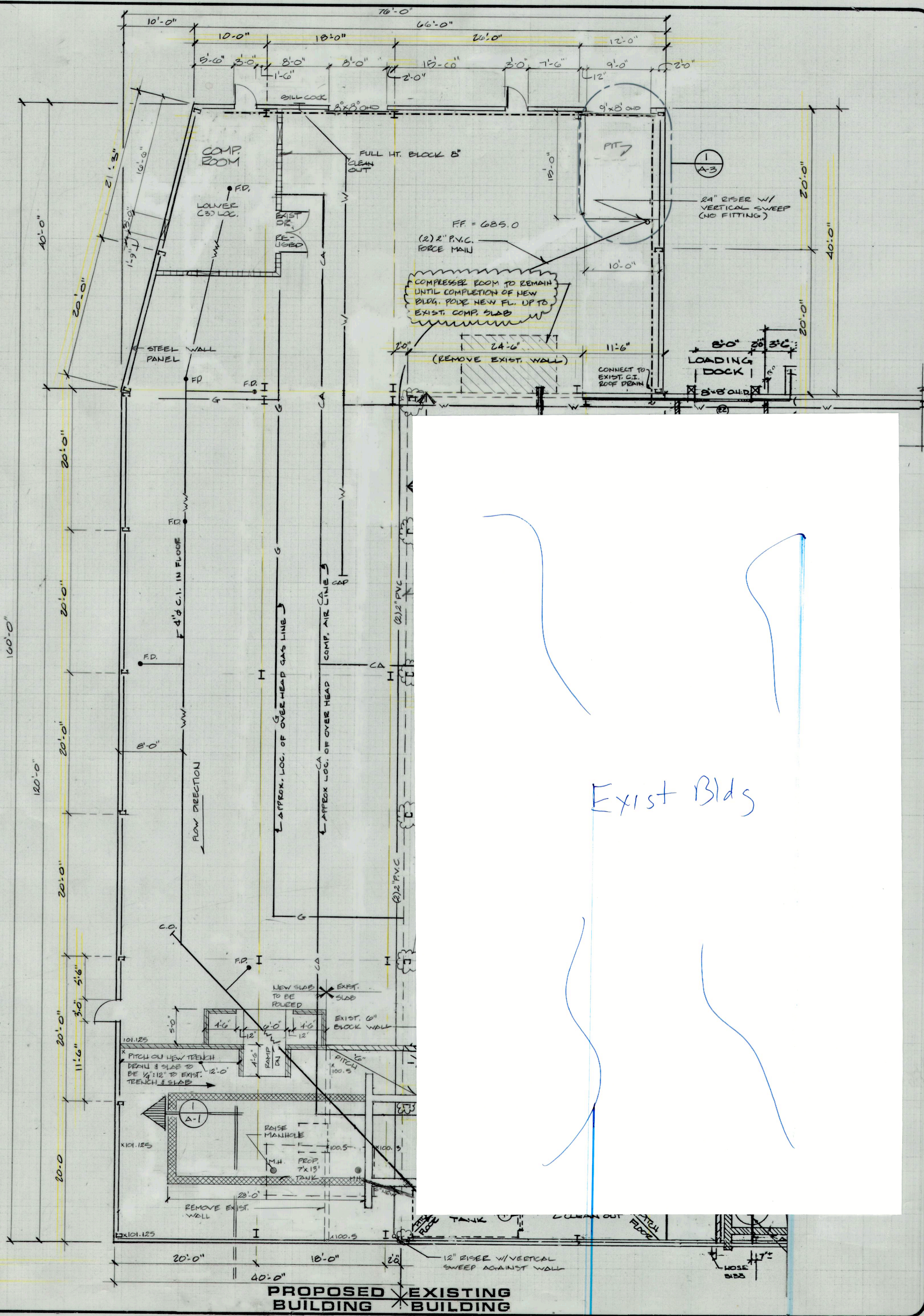

**Borghesi**  
Building & Engineering Co., Inc.

NO. PROJECT F.J. POTTER  
DRAWING FLOOR PLAN  
DRAWN BY P.C.B.  
DATE 11-17-87  
SCALE 1/8" = 1'-0"

SEAL  
APPROVED BY  
DATE 11-17-87  
SCALE 1/8" = 1'-0"

2155 East Main Street • 203-462-7013  
Torrington, Connecticut 06790

REVISIONS  
11-19-87  
10-29-87  
10-24-87  
8-15-86  
10-2-86 EX. FIRE LOC.  
11-2-86 CHANGE BLOCK WALL  
10-20-85 AS SHOWN BACK WALL  
9-19-80 EXTEND TRENCH DRAIN

**DESIGN NOTES**

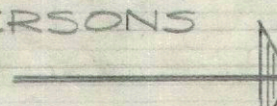
MIN. FLR. AREA IN SQ. FT. PER OCCUPANT - 200  
 PROPOSED 600 SQ. FT. PER OCCUPANT  
 MAX. LENGTH OF EXITWAY ACCESS TRAVEL - 150 FT.  
 MAX. NO. OF EMPLOYEES - 25  
 EXITWAY DIMENSIONS - 3'-0" x 7'-0"  
 CAP. PER UNIT EXIT WIDTH - 11/2 PERSONS  
 MEANS OF EGRESS INDICATED BY 

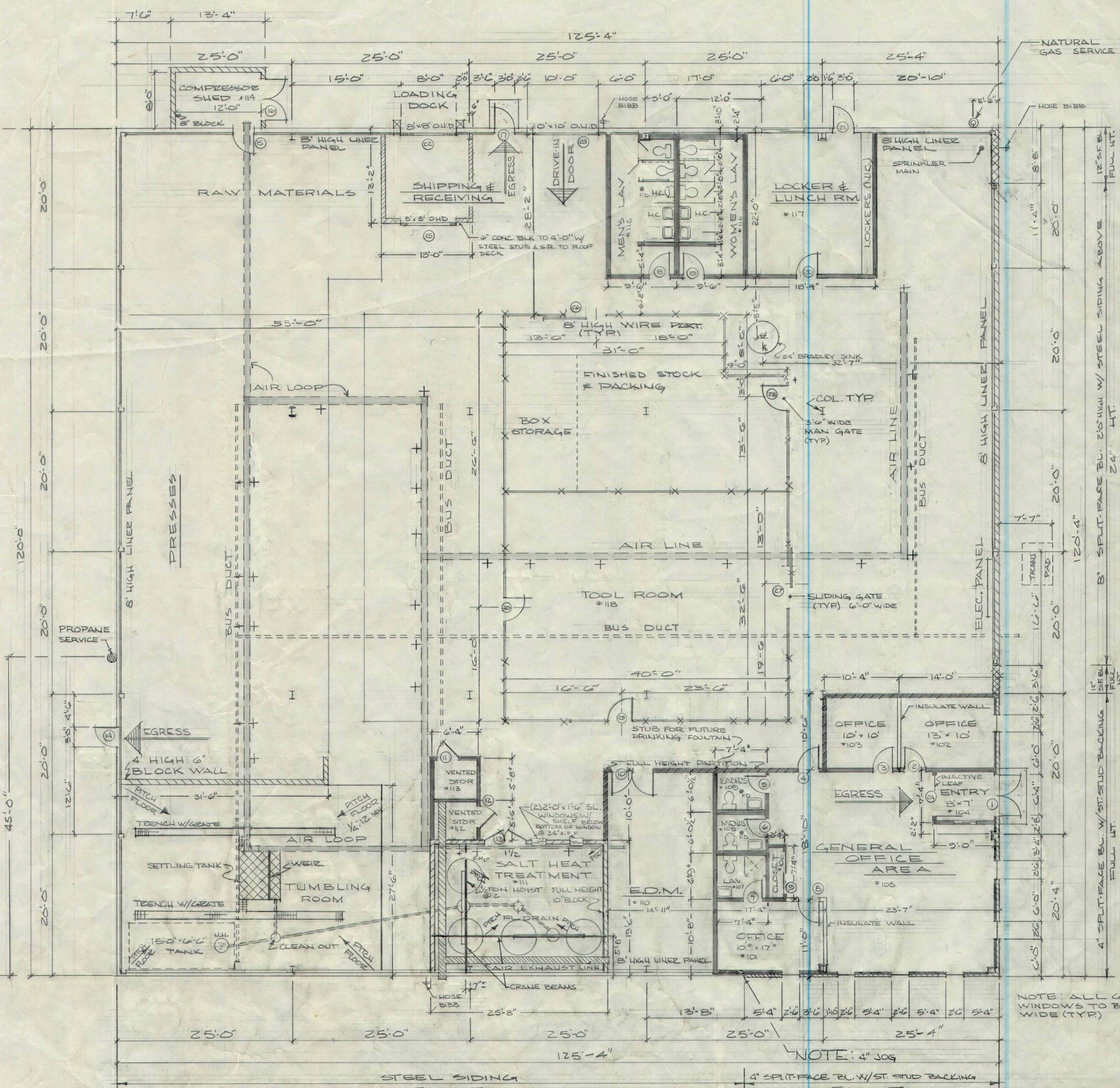

**FLOOR PLAN**  
 SCALE 1/8"

6-18-81	ADDED DIMENSIONS
6-16-81	REV. PER LETTER DATED JUNE 12, 1981
6-12-81	REV. PER LETTER DATED JUNE 11, 1981
2-12-81	REV AS REQ.
12-1-80	REV. TRENCH LOCATION
11-19-80	ADDED 30" PASS DOOR & COMP DOOR
7-2-81	REV. AS REQ.
11-13-80	REV. OFFICE LAYOUT

**BORGHESI**  
 TORRINGTON, CT.  
 INC. BORGHESI BUILDING & ENGINEERING

PROJECT: FRED J. POTTER  
 DRAWING: FLOOR PLAN  
 APPROVED BY: JOHN MATTEIS  
 DATE: 9-16-80  
 SCALE: 1/8" = 1'-0"  
 REV. 3-11-81  
 DRAWING NO. a-1