EXHIBIT A

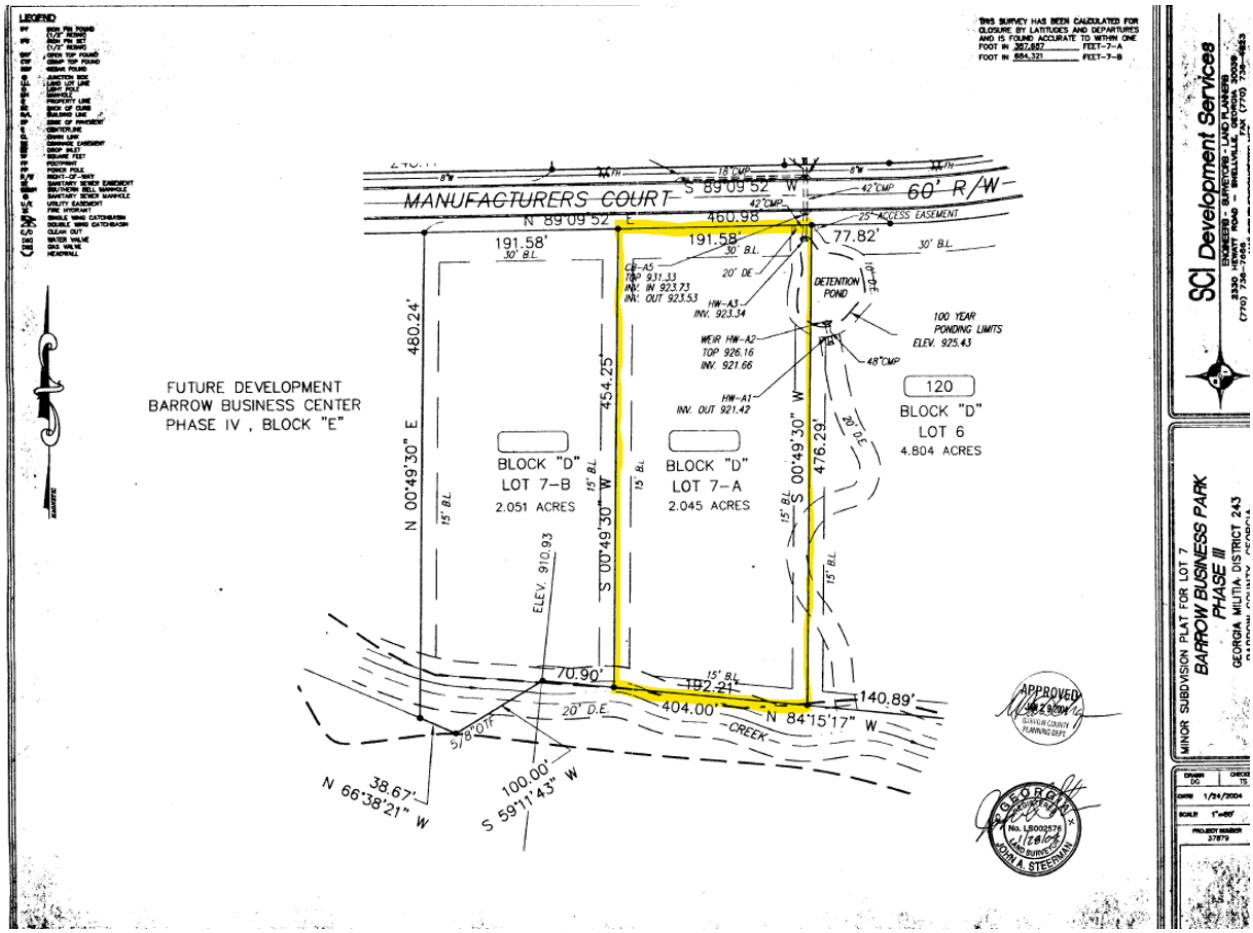
MANUFACTURERS COURT
60' R/W
S 89°09'52" W
N 89°09'52" E
460.98'
191.58'
191.58'
77.82'
25' ACCESS EASEMENT
30' B.L.
20' DE
DETENTION POND
100 YEAR PONDING LIMITS ELEV. 925.43
48" CMP
42" CMP
18" CMP
CB-A5 TOP 931.33 INV. IN 923.73 INV. OUT 923.53
HW-A3 INV. 923.34
WEIR HW-A2 TOP 926.16 INV. 921.66
HW-A1 INV. OUT 921.42
FUTURE DEVELOPMENT BARROW BUSINESS CENTER PHASE IV , BLOCK "E"
480.24'
N 00°49'30" E
454.25'
S 00°49'30" W
476.29'
S 00°49'30" W
BLOCK "D" LOT 7-B 2.051 ACRES
BLOCK "D" LOT 7-A 2.045 ACRES
120
BLOCK "D" LOT 6 4.804 ACRES
15' B.L.
ELEV. 910.93
70.90'
192.21'
404.00'
N 84°15'17" W
140.89'
20' D.E.
CREEK
51°8'01"
38.67'
N 66°38'21" W
100.00'
S 59°11'43" W
APPROVED
BARROW COUNTY PLANNING DEPT.
GEORGIA
No. LS002578
LAND SURVEYOR
JOHN A. STEERMAN
SCI Development Services
MINOR SUBDIVISION PLAT FOR LOT 7
BARROW BUSINESS PARK
PHASE III
GEORGIA MILITIA DISTRICT 243
1/24/2004
37879