

# FOR SALE / LEASE

835 NORTHEAST BROADWAY, PORTLAND, OR 97232



## PROPERTY DESCRIPTION

Fully built out, second generation restaurant/bar space available for lease. This stand-alone building features an existing commercial kitchen and bar infrastructure, offering a turn-key opportunity for restaurant and/or bar operators. The property also includes covered outdoor seating, for additional seating.

## LOCATION HIGHLIGHTS

- Prime corner location on NE Broadway
- Proximity to Moda Center and Lloyd District
- Consistent foot and vehicle traffic
- High commercial and residential density nearby
- Prominent signage opportunity

## OFFERING SUMMARY

Sale Price:	\$1,400,000.00
Lease Rate:	\$28.00 SF/yr (NNN)
Building Size:	3,662 SF

DEMOGRAPHICS	1 MILE	3 MILES	5 MILES
Total Households	13,746	118,418	199,171
Total Population	26,057	233,684	428,604
Average HH Income	\$125,480	\$134,889	\$131,232

### ADAM BEAN

director, sior  
licensed in oregon  
c: 503.887.5100  
o: 503.222.5100  
adambean@dougbean.com

### JOHN BRANDHORST

senior director / brokerage services  
licensed in oregon  
c: 971.506.3498  
o: 503.222.5100  
jbrandhorst@dougbean.com

Doug Bean & Associates, Inc. | 1200 NW Naito Parkway #180 | Portland, OR 97209

**DOUGBEAN.COM**

Information contained herein has been obtained from others and is considered to be reliable. However, a prospective purchaser or lessee is expected to verify all information to their own satisfaction.



# Floor Plan

835 NORTHEAST BROADWAY, PORTLAND, OR 97232

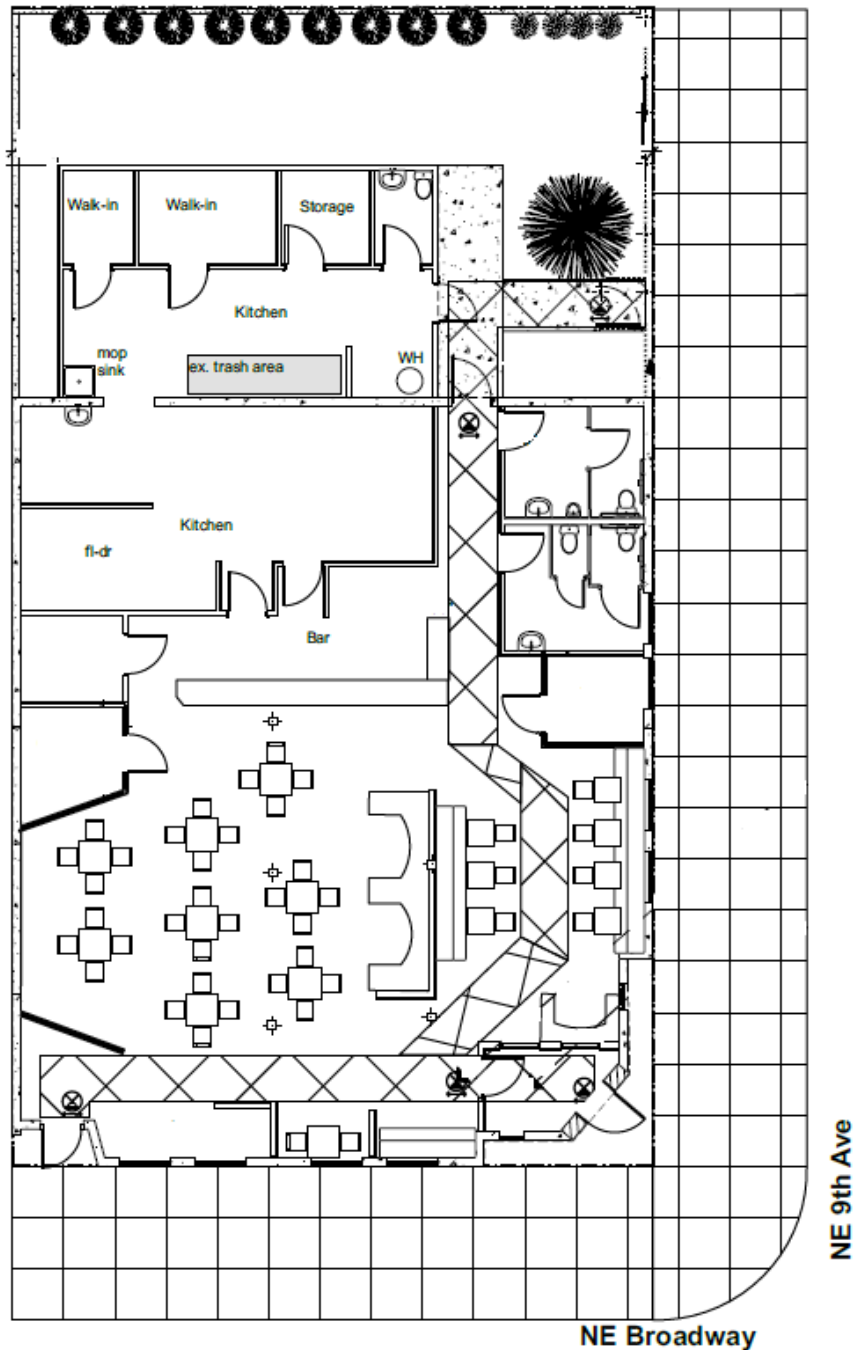

## ADAM BEAN

director, sior  
licensed in oregon  
c: 503.887.5100  
o: 503.222.5100  
adambean@dougbear.com

## JOHN BRANDHORST

senior director / brokerage services  
licensed in oregon  
c: 971.506.3498  
o: 503.222.5100  
jbrandhorst@dougbear.com

Doug Bean & Associates, Inc. | 1200 NW Naito Parkway #180 | Portland, OR 97209

[DOUGBEAN.COM](http://DOUGBEAN.COM)

Information contained herein has been obtained from others and is considered to be reliable. However, a prospective purchaser or lessee is expected to verify all information to their own satisfaction.





# Additional Photos

835 NORTHEAST BROADWAY, PORTLAND, OR 97232

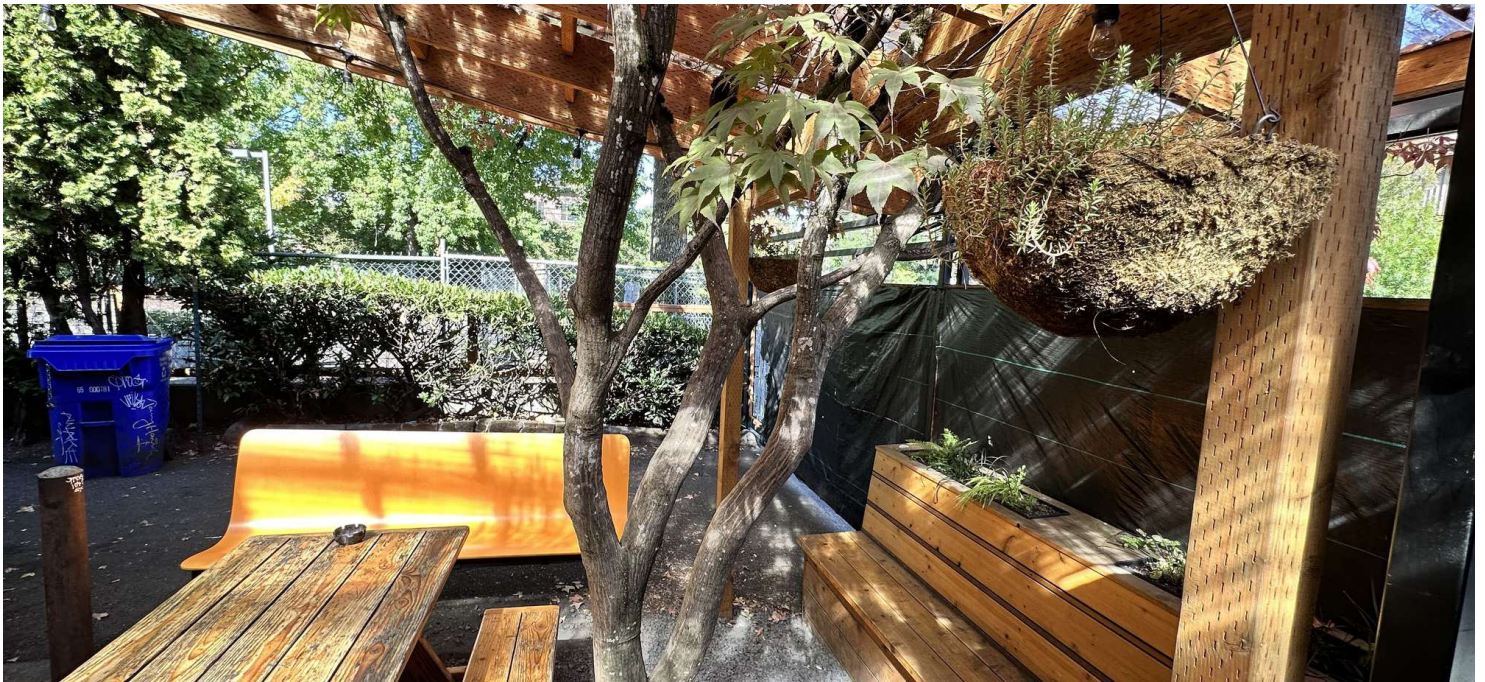

## ADAM BEAN

director, sior  
licensed in oregon  
c: 503.887.5100  
o: 503.222.5100  
adambean@dougbear.com

## JOHN BRANDHORST

senior director / brokerage services  
licensed in oregon  
c: 971.506.3498  
o: 503.222.5100  
jbrandhorst@dougbear.com

Doug Bean & Associates, Inc. | 1200 NW Naito Parkway #180 | Portland, OR 97209

**DOUGBEAN.COM**

Information contained herein has been obtained from others and is considered to be reliable. However, a prospective purchaser or lessee is expected to verify all information to their own satisfaction.





# Retailer Map

835 NORTHEAST BROADWAY, PORTLAND, OR 97232

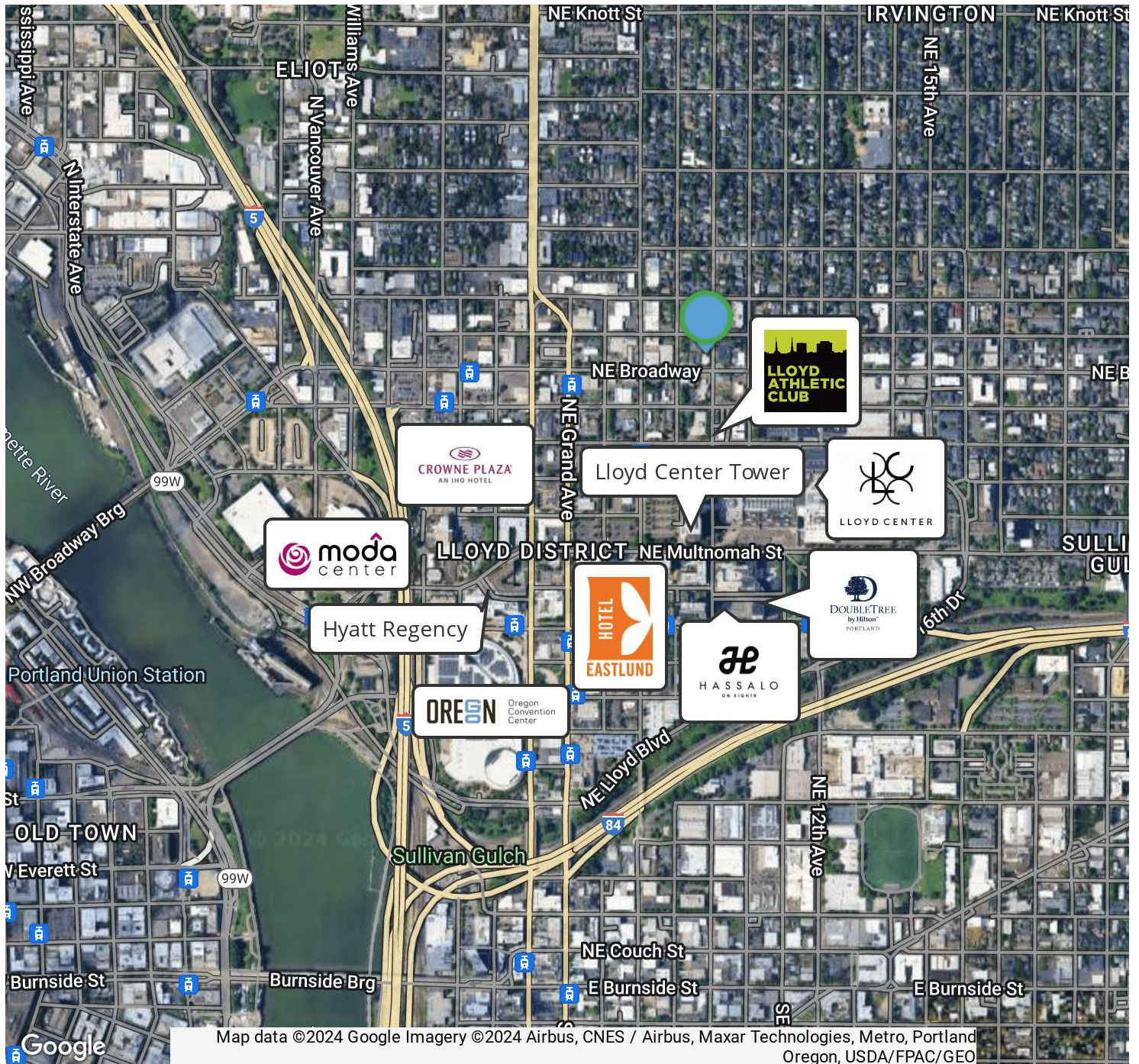

## ADAM BEAN

director, sior  
licensed in oregon  
c: 503.887.5100  
o: 503.222.5100  
adambean@dougbean.com

## JOHN BRANDHORST

senior director / brokerage services  
licensed in oregon  
c: 971.506.3498  
o: 503.222.5100  
jbrandhorst@dougbean.com

Doug Bean & Associates, Inc. | 1200 NW Naito Parkway #180 | Portland, OR 97209

**DOUGBEAN.COM**

Information contained herein has been obtained from others and is considered to be reliable. However, a prospective purchaser or lessee is expected to verify all information to their own satisfaction.





# Location Map

835 NORTHEAST BROADWAY, PORTLAND, OR 97232

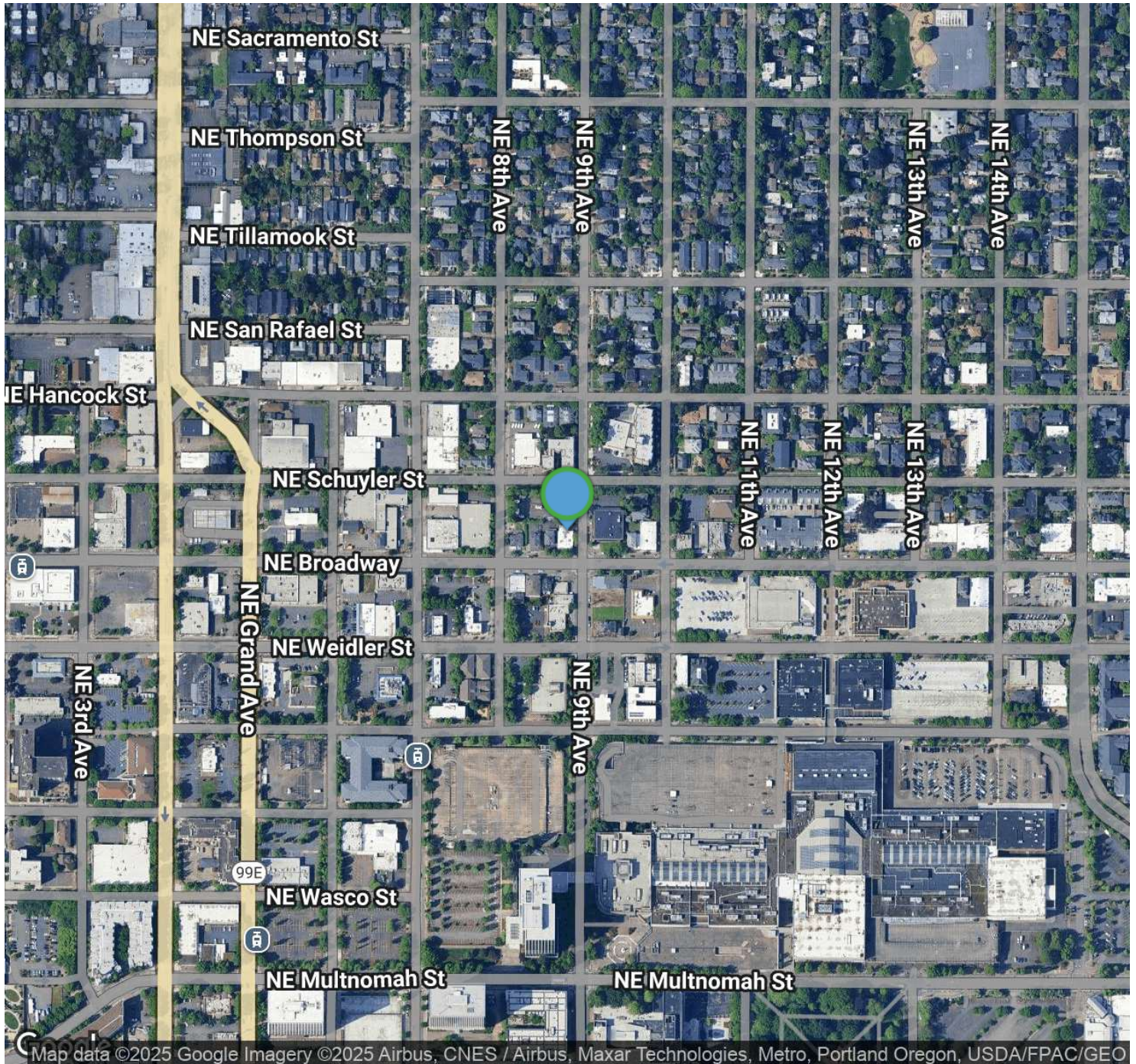

## ADAM BEAN

director, sior  
licensed in oregon  
c: 503.887.5100  
o: 503.222.5100  
adambean@dougbean.com

## JOHN BRANDHORST

senior director / brokerage services  
licensed in oregon  
c: 971.506.3498  
o: 503.222.5100  
jbrandhorst@dougbean.com

**Doug Bean & Associates, Inc. | 1200 NW Naito Parkway #180 | Portland, OR 97209**

**DOUGBEAN.COM**

Information contained herein has been obtained from others and is considered to be reliable. However, a prospective purchaser or lessee is expected to verify all information to their own satisfaction.





# Demographics Map & Report

835 NORTHEAST BROADWAY, PORTLAND, OR 97232

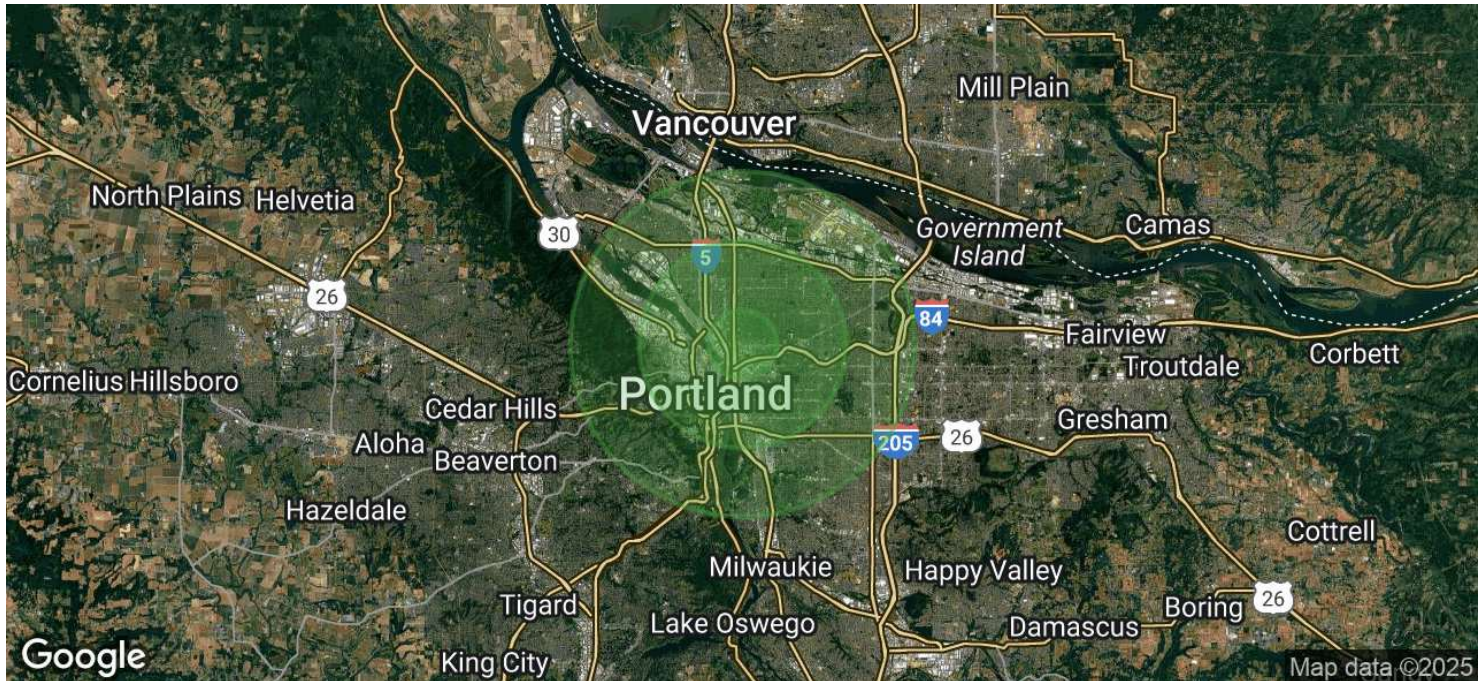

POPULATION	1 MILE	3 MILES	5 MILES
Total Population	26,057	233,684	428,604
Average Age	41	41	41
Average Age (Male)	41	41	40
Average Age (Female)	41	41	41
HOUSEHOLDS & INCOME	1 MILE	3 MILES	5 MILES
Total Households	13,746	118,418	199,171
# of Persons per HH	1.9	2	2.2
Average HH Income	\$125,480	\$134,889	\$131,232
Average House Value	\$755,398	\$797,768	\$746,561

Demographics data derived from AlphaMap

## ADAM BEAN

director, sior  
licensed in oregon  
c: 503.887.5100  
o: 503.222.5100  
adambean@dougbean.com

## JOHN BRANDHORST

senior director / brokerage services  
licensed in oregon  
c: 971.506.3498  
o: 503.222.5100  
jbrandhorst@dougbean.com

Doug Bean & Associates, Inc. | 1200 NW Naito Parkway #180 | Portland, OR 97209

**DOUGBEAN.COM**

Information contained herein has been obtained from others and is considered to be reliable. However, a prospective purchaser or lessee is expected to verify all information to their own satisfaction.

