

# LEGACY

Commercial Realty, LLC

**1<sup>st</sup> Floor Medical Condos Available for Sale or Lease**



## ATLANTIC EXECUTIVE CENTER

**107 MONMOUTH ROAD, WEST LONG BRANCH, NJ 07764**

**Matt Miller**  
SVP, Investment Sales & Leasing – Sales Assoc.  
Legacy Commercial Realty, L.L.C.  
Cell: 908.770.0686  
Matt@legacyrealtynj.com

**Seth Katz**  
Broker of Record / CEO  
Legacy Commercial Realty, L.L.C.  
Cell: 908.770.7111  
Seth@legacyrealtynj.com



## PROPERTY SUMMARY:

**Atlantic Executive Center is a two-Story modernized medical office building totaling 25K SF consisting of destination oriented local and regional healthcare professionals that serve the medical needs of the surrounding community.**

**Condos located in Building A with direct frontage on Monmouth Road with first floor access to convenient parking field located directly in front of the building.**

**Current specialties operating within the complex include Plastic Surgery, Dental, Dermatology, Prosthodontics, Family Practice, & Pediatrics.**

**Located 4.3 miles from Monmouth Medical Center Hospital with easy access to Highway 36, 35, 18 and the GSP.**

**Office Professional Zoning. 175 Parking Spaces Onsite.**

## SALE / LEASE DETAILS:

**1<sup>st</sup> Floor medical condos available for sale or lease ranging from 1,225 RSF - 7,075 RSF of contiguous space.**

**Asking Price for Sale: \$240.00 PSF - Ideal opportunity to acquire 100% of Building A, which is a freestanding medical condominium building in the heart of West Long Branch.**

**Asking Rent: \$22.50 PSF NNN (RENT REDUCED). NNN's are approximately \$6.91 PSF  
\*NNN expenses incl. 2022 RE Taxes, Est. Insurance, & HOA Fees / CAM.**

### **Unit 108: 1,225 SF Medical Condo**

**\*Already subdivided – Current Dermatology Practice. This Unit can be made contiguous to the unit below. Current Tenant is Month – Month.**

### **Units 109 – 112: 5,850 SF Medical Condo**

**\*Former Neurology practice. This space can be demised down to 2,900 RSF or sold with Unit 108 for a total of 7,075 RSF.**

# LEGACY

Commercial Realty, LLC

## AERIAL VIEW:



# LEGACY

Commercial Realty, LLC

## LOCATIONAL OVERVIEW:

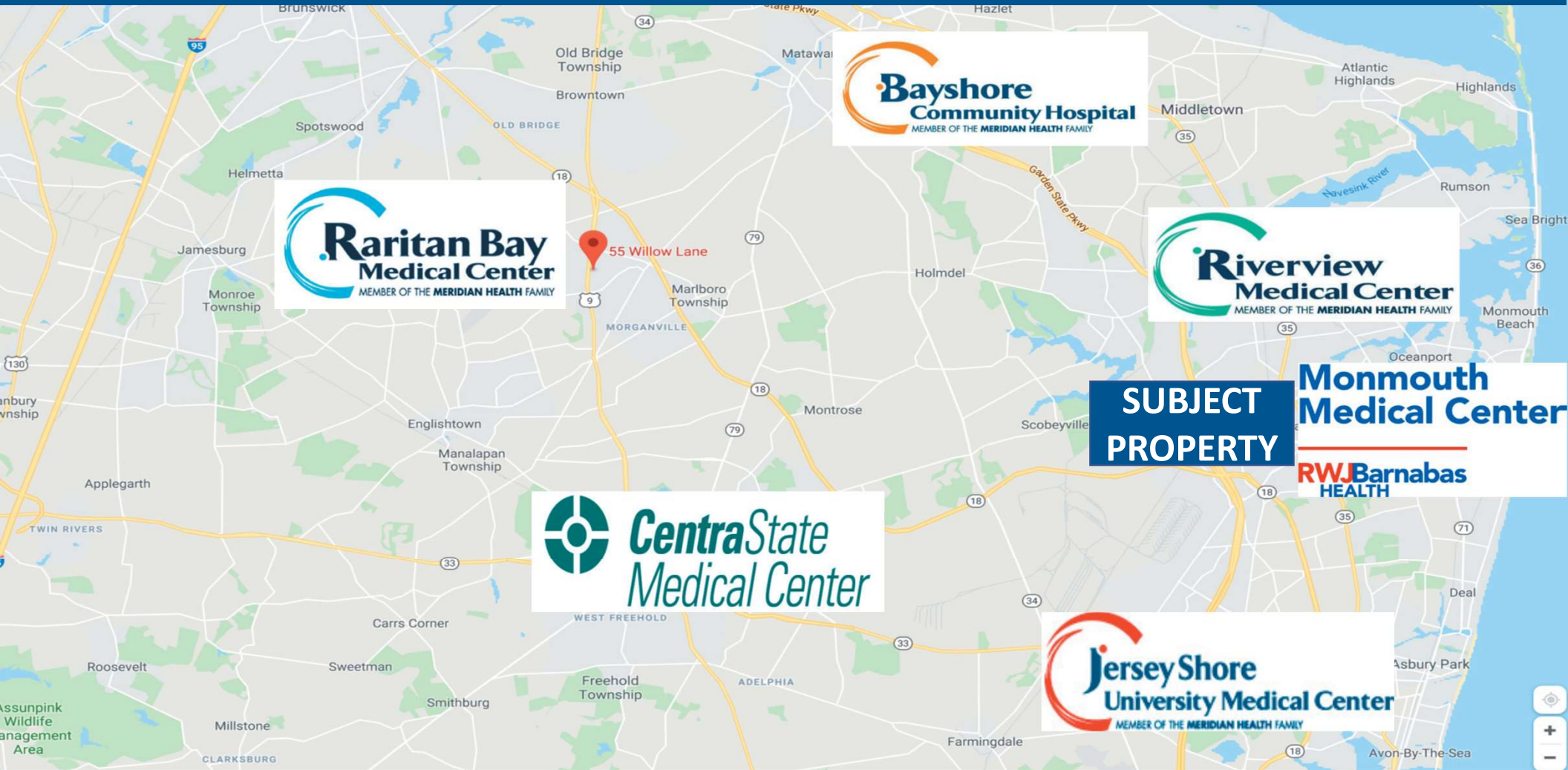

**SUBJECT  
PROPERTY**

All information furnished regarding property of sale, rental, or financing is from sources deemed reliable but no warranty or representation is made as to the accuracy thereof and same is submitted subject to errors, omissions, change of price, rental or withdrawal without notice.

# LEGACY

Commercial Realty, LLC

## UNITS 109 – 112: 5,850 RSF - FLOOR PLAN

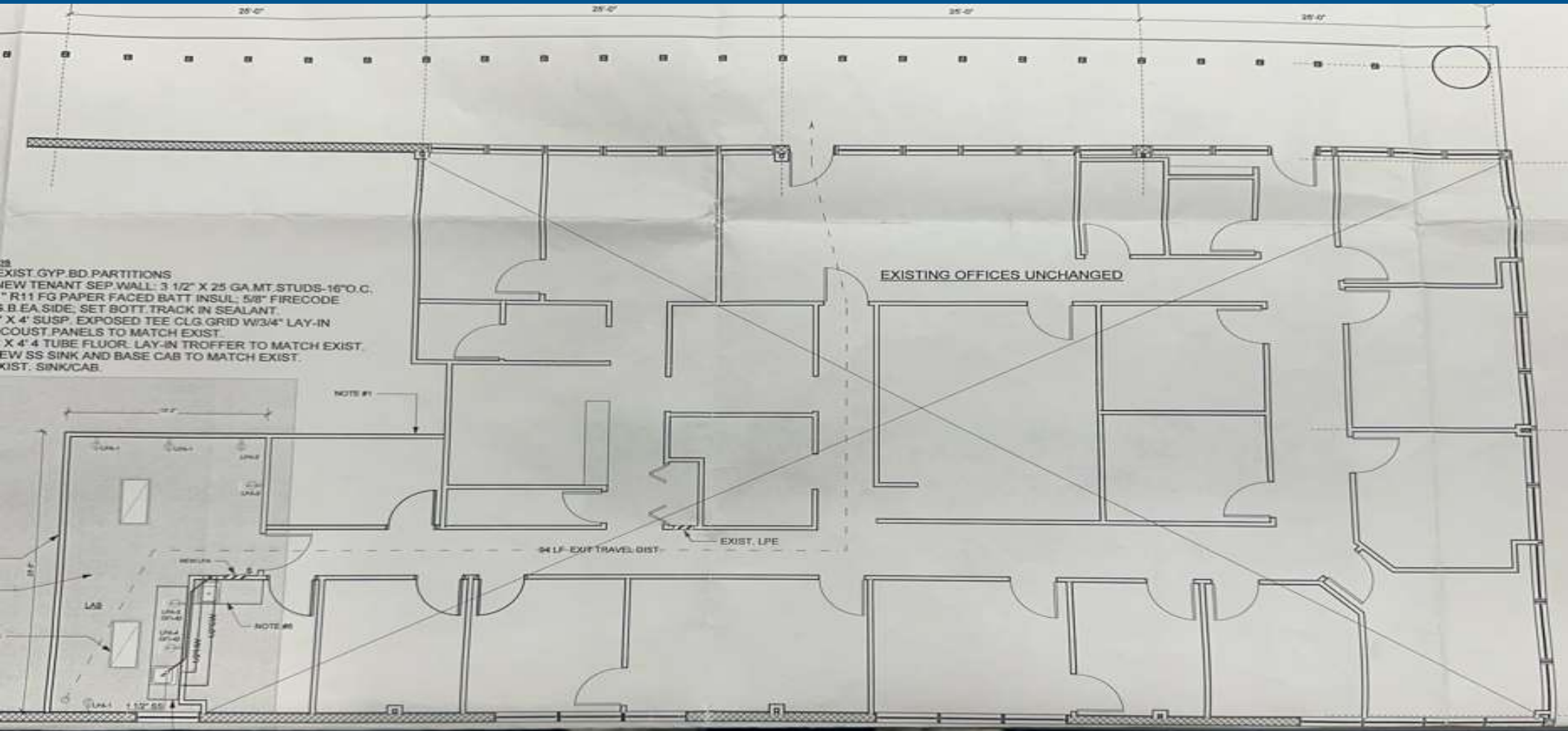

# LEGACY

Commercial Realty, LLC

## SITE PLAN – BUILDING A:

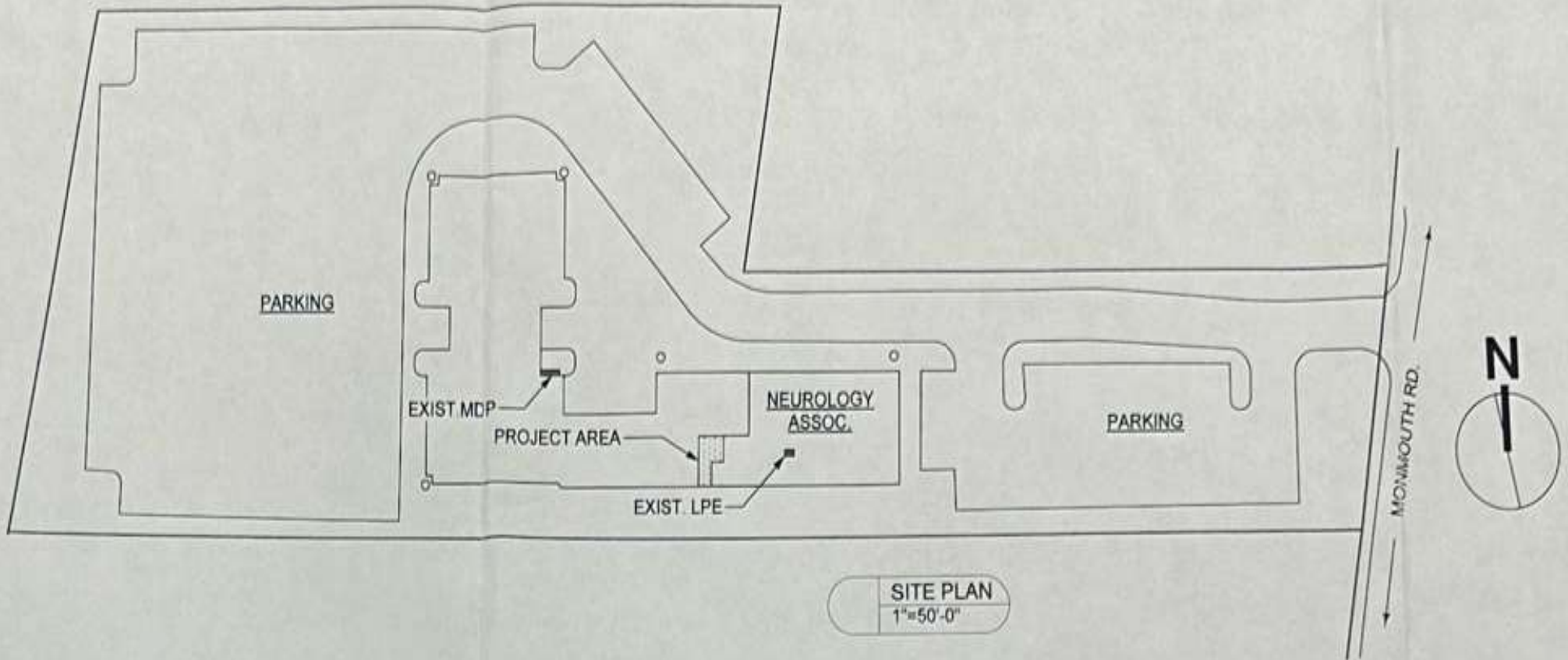

# LEGACY

Commercial Realty, LLC

## SURVEY:

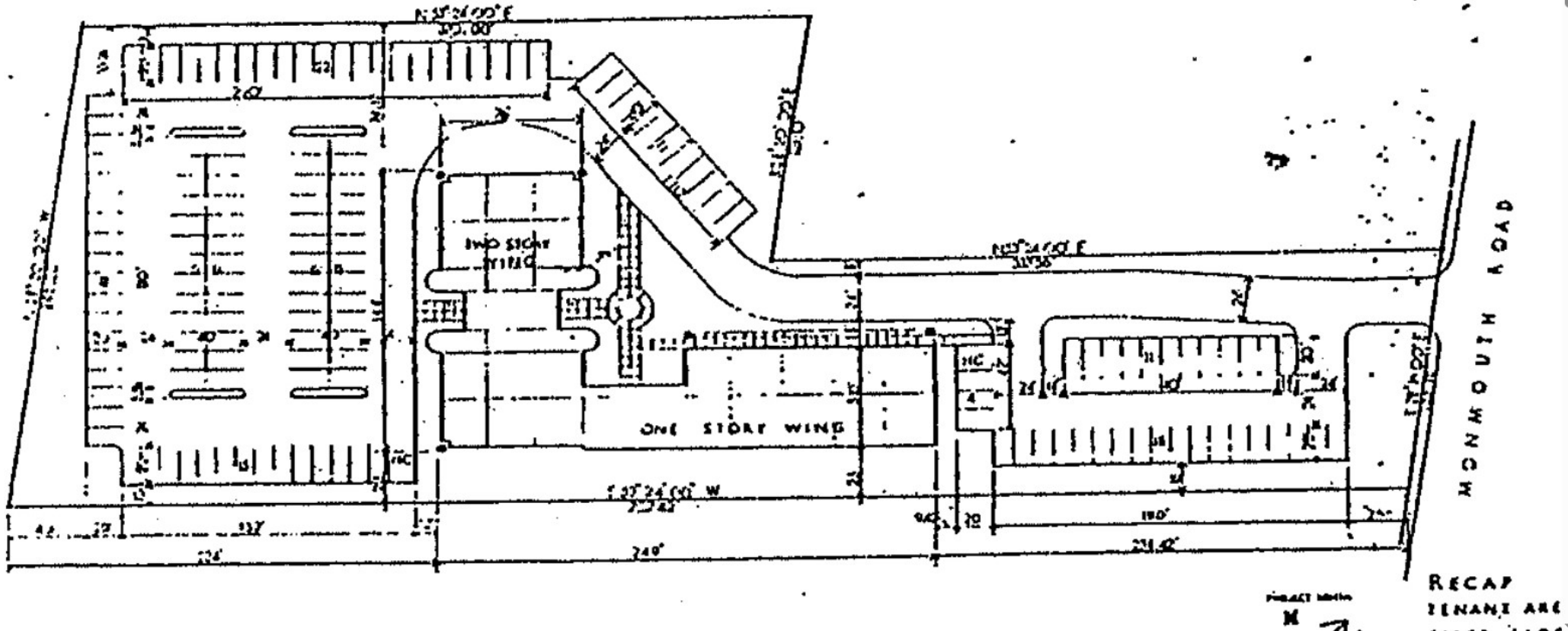



# LEGACY

Commercial Realty, LLC

## REAR PHOTO:



# LEGACY

Commercial Realty, LLC

## SIDE PHOTO:



# LEGACY

Commercial Realty, LLC

## ADDITIONAL PHOTO:



# LEGACY

Commercial Realty, LLC

## INTERIOR PHOTOS:



# LEGACY

## Commercial Realty, LLC

### CONFIDENTIALITY DISCLAIMER

This is a confidential brochure intended solely for your limited use and benefit in determining whether you desire to express any further interest in the purchase of the herein referenced "Property". This brochure was prepared by Legacy Commercial Realty, L.L.C. and has been reviewed by representatives of the owners of the property ("Owner"). It contains selected information pertaining to the Property and does not purport to be all-inclusive or to contain all of the information which prospective purchasers may desire. It should be noted that all financial projections are provided for general reference purposes only in that they are based on assumptions relating to the general economy, competition, and other factors beyond the control of LCR, L.L.C. or Owner and, therefore, are subject to material variation. Additional information and an opportunity to inspect the Property and plans will be made available to interested and qualified investors. Neither Owner, LCR, L.L.C. nor any of their respective officers nor employees, have made any representation or warranty, expressed or implied, as to the accuracy or completeness of this brochure or any of its contents, and no legal commitments or obligations shall arise by reason of this brochure or any of its contents. All square footage measurements must be independently verified. Owner expressly reserves the right, at its sole discretion, to reject any or all expressions of interest or offers to purchase the Property and/or to terminate discussions with any person or entity at any time with or without notice. Owner shall have no legal commitment or obligation to any person or entity reviewing this brochure or making an offer to purchase the Property unless and until a written agreement satisfactory to Owner has been fully executed, delivered, and approved by Owner and any conditions to Owner obligations thereunder have been satisfied or waived. By receipt of this brochure, you agree that this brochure and its contents are of a confidential nature, that you hold and treat it in the strictest confidence, and that you will not disclose this brochure or any of its contents to any other entity without the prior written authorization of Owner nor will you use this brochure or any of its contents in any fashion or manner detrimental to the interest of Owner or LCR, L.L.C. It is essential that all parties to real estate transactions be aware of the health, liability and economic impact of environmental factors on real estate. LCR, L.L.C. does not conduct investigations or analysis of environmental matters and, accordingly, urges its clients to retain qualified environmental professionals to determine

whether hazardous or toxic wastes or substances (such as asbestos, PCB's and other contaminants or petrochemical products stored in under-ground tanks) or other undesirable materials or conditions, are present at the Property and, if so, whether any health danger or other liability exists. Such substances may have been used in the construction or operation of buildings or may be present as a result of previous activities at the Property. Various laws and regulations have been enacted at the federal, state and local levels dealing with the use, storage, handling, removal, transport and disposal of toxic or hazardous wastes and substances. Depending upon past, current and proposed uses of the Property, it may be prudent to retain an environmental expert to conduct a site investigation and/or building inspection. If such substances exist or are contemplated to be used at the Property, special governmental approvals or permits may be required. In addition, the cost of removal and disposal of such materials may be substantial. Consequently, legal counsel and technical experts should be consulted where these substances are or may be present. While this brochure contains physical description information, there are no references to condition. Neither Owner nor LCR, L.L.C. make any representation as to the physical condition of the Property. Prospective purchasers should conduct their own independent engineering report to verify property condition. In this brochure, certain documents, including leases and other materials, are described in summary form. The summaries do not purport to be complete nor, necessarily, accurate descriptions of the full agreements involved, nor do they purport to constitute a legal analysis of the provisions of the documents. Interested parties are expected to review independently all relevant documents. The terms and conditions stated in this section will relate to all of the sections of the brochure as if stated independently therein. If, after reviewing this brochure, you have no further interest in purchasing the Property at this time, kindly return this brochure to LCR, L.L.C. at your earliest possible convenience. Photocopying or other duplication is not authorized. This brochure shall not be deemed an indication of the state of affairs of Owner, nor constitute an indication that there has been no change in the business or affairs of Owner since the date of preparation of this brochure. All zoning information, including but not limited to, use and buildable footage must be independently verified.

*All information furnished regarding property of sale, rental, or financing is from sources deemed reliable but no warranty or representation is made as to the accuracy thereof and same is submitted subject to errors, omissions, change of price, rental or withdrawal without notice.*

# LEGACY

Commercial Realty, LLC

**1<sup>st</sup> Floor Medical Condos Available for Sale or Lease**



## ATLANTIC EXECUTIVE CENTER

**107 MONMOUTH ROAD, WEST LONG BRANCH, NJ 07764**

**Matt Miller**  
SVP, Investment Sales & Leasing – Sales Assoc.  
Legacy Commercial Realty, L.L.C.  
Cell: 908.770.0686  
Matt@legacyrealtynj.com

**Seth Katz**  
Broker of Record / CEO  
Legacy Commercial Realty, L.L.C.  
Cell: 908.770.7111  
Seth@legacyrealtynj.com

