

- 101 RECEPTION ROOM
- 102 BUSINESS OFFICE
- 103 CONSULTATION ROOM #1
- 104 CONSULTATION ROOM #2
- 105 RESTROOM #1 (EXISTING)
- 106 STERILIZATION/STORAGE (EXISTING)
- 107 LAB (EXISTING)
- 108 BREAK ROOM W/CLOSET (EXISTING)
- 109 DOCTOR'S OFFICE (EXISTING)
- 110 CLOSET (EXISTING)
- 111 RESTROOM #2 (EXISTING)
- 112 TREATMENT ROOM #1 (EXISTING)
- 113 TREATMENT ROOM #2 (EXISTING)
- 114 TREATMENT ROOM #3 (EXISTING)
- 115 TREATMENT ROOM #4 (EXISTING)
- 116 TREATMENT ROOM #5 (EXISTING)
- 117 TREATMENT ROOM #6 (EXISTING)
- 118 TREATMENT ROOM #7 (EXISTING)
- 119 TREATMENT ROOM #8 (EXISTING)
- 120 TREATMENT ROOM #9 (EXISTING)
- 121 TREATMENT ROOM #10 (EXISTING)
- 122 X-RAY ROOM (EXISTING)
- 123 RESTROOM #3
- 124 CONSULTATION ROOM #3
- 125 SEATING AREA

All Vacuum and Compressor units must be installed and operated in a thermostatically or otherwise stable ambient temperature environment. Forced air and HVAC input must be used in addition to an exhaust fan in order to regulate ambient temperatures of the room which houses these pieces of equipment.

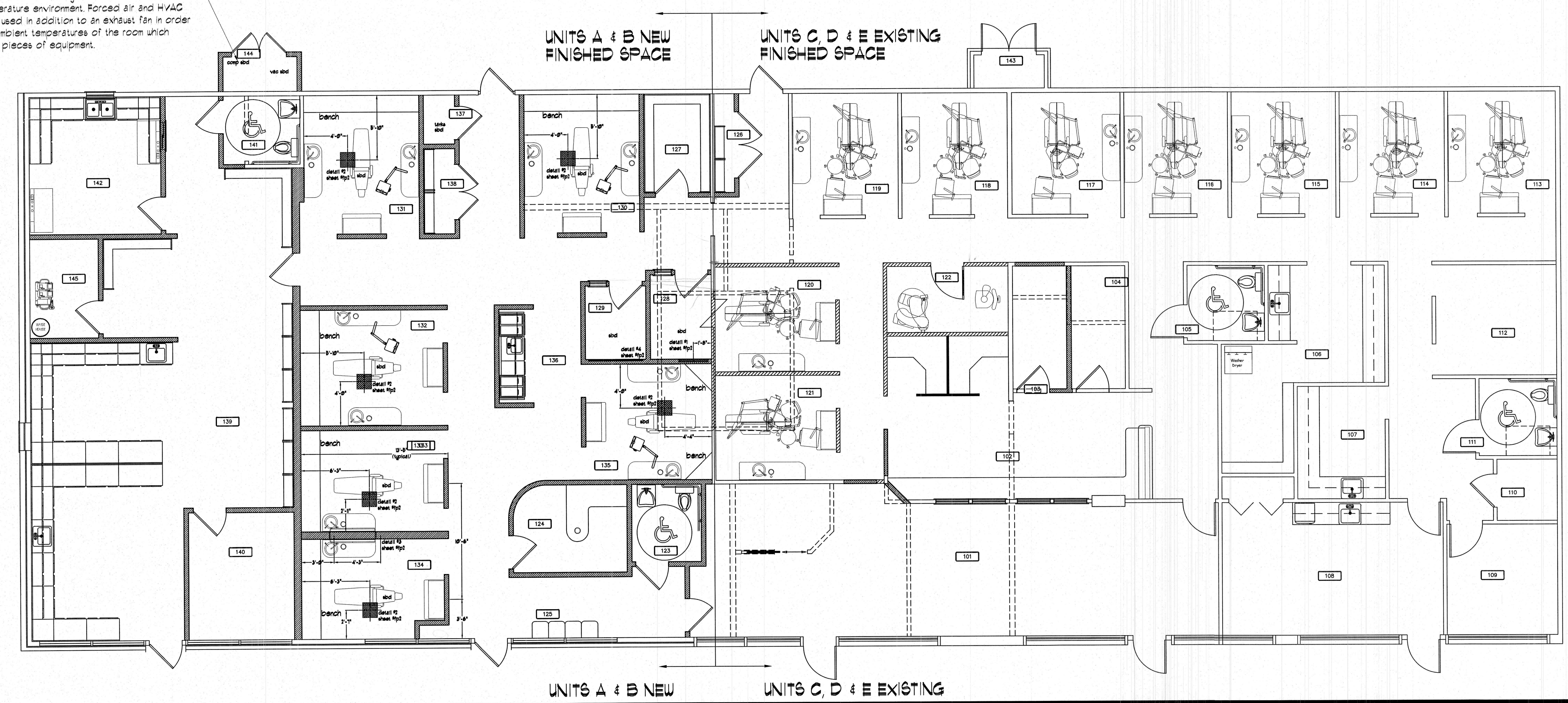

**PATTERSON  
DENTAL**

864-676-0333  
FAX 864-676-0041

105-G Ben Hamby Drive  
Greenville, SC 29615

**A NEW DENTAL OFFICE FOR**  
**DR. LATTA**  
 GREENVILLE, SC  
 EQUIPMENT SPECIALIST: CLAY RICKMAN

THESE DRAWINGS AND SPECIFICATIONS ARE THE PROPERTY OF PATTERSON DENTAL SUPPLY, INC. AND SHALL BE LIMITED TO A SPECIFIC PROJECT FOR THE PERSON OR FIRM TO WHOM THEY ARE ISSUED. NO PART OF THESE DRAWINGS OR SPECIFICATIONS SHALL BE REPRODUCED, COPIED, OR TRANSMITTED IN ANY FORM OR BY ANY MEANS, ELECTRONIC OR MECHANICAL, INCLUDING PHOTOCOPYING, RECORDING, OR BY ANY INFORMATION STORAGE AND RETRIEVAL SYSTEM, WITHOUT THE WRITTEN PERMISSION OF PATTERSON DENTAL SUPPLY, INC. THE USER OF THESE DRAWINGS AND SPECIFICATIONS SHALL BE RESPONSIBLE FOR THE COMPLETION OF ANY WORK. THESE PLANS ARE NOT INTENDED TO BE USED FOR ANY OTHER PROJECT OR FOR ANY OTHER PURPOSE. ANY REVISIONS TO THESE DRAWINGS SHALL BE MADE BY A LICENSED ARCHITECT OR ENGINEER. CONSULT LOCAL AUTHORITIES FOR THE CONSTRUCTION OF THIS PROJECT.

Project No.:	744-3858-DI
Date:	MAY 26, 2011
Drawn:	MICHELLE S./DERRICK LF.
Sheet:	
Scale:	3/16"=1'-0"
Issue:	
Revision:	
1:	
2:	
Sheet No.:	<b>FP-001</b>