

PROFESSIONALS ASSOCIATED - MM SURVEY CO.

BOUNDARY * ALTA * TOPOGRAPHIC * CONDOMINIUM SURVEYS
7100 NORTH TRIPP AVENUE, LINCOLNWOOD, ILLINOIS

PROFESSIONAL DESIGN FIRM NO. 184-003023

PROFESSIONALS ASSOCIATED
PHONE: (847)-675-3000
FAX: (847)-675-2167
E-MAIL: pa@professionalsassociated.com
www.professionalsassociated.com

MM SURVEY
PHONE: (773)-282-5900
FAX: (773)-282-9424
E-MAIL: info@MMSurveyingChicago.com
www.mmsurveyingchicago.com

PLAT OF SURVEY

OF



LOTS 31, 32 AND 3 IN BLOCK 5 IN BOWSER'S SUBDIVISION OF THE SOUTHWEST 1/4 OF THE SOUTHWEST 1/4 OF SECTION 28, TOWNSHIP 40 NORTH, RANGE 13, EAST OF THE THIRD PRINCIPAL MERIDIAN, IN COOK COUNTY, ILLINOIS.

LAND TOTAL AREA: 9,495 SQ. FT. = 0.218 ACRE.

COMMONLY KNOWN AS: 2419 NORTH CENTRAL AVENUE, 2423 NORTH CENTRAL AVENUE AND 2425 NORTH CENTRAL AVENUE, CHICAGO, ILLINOIS.

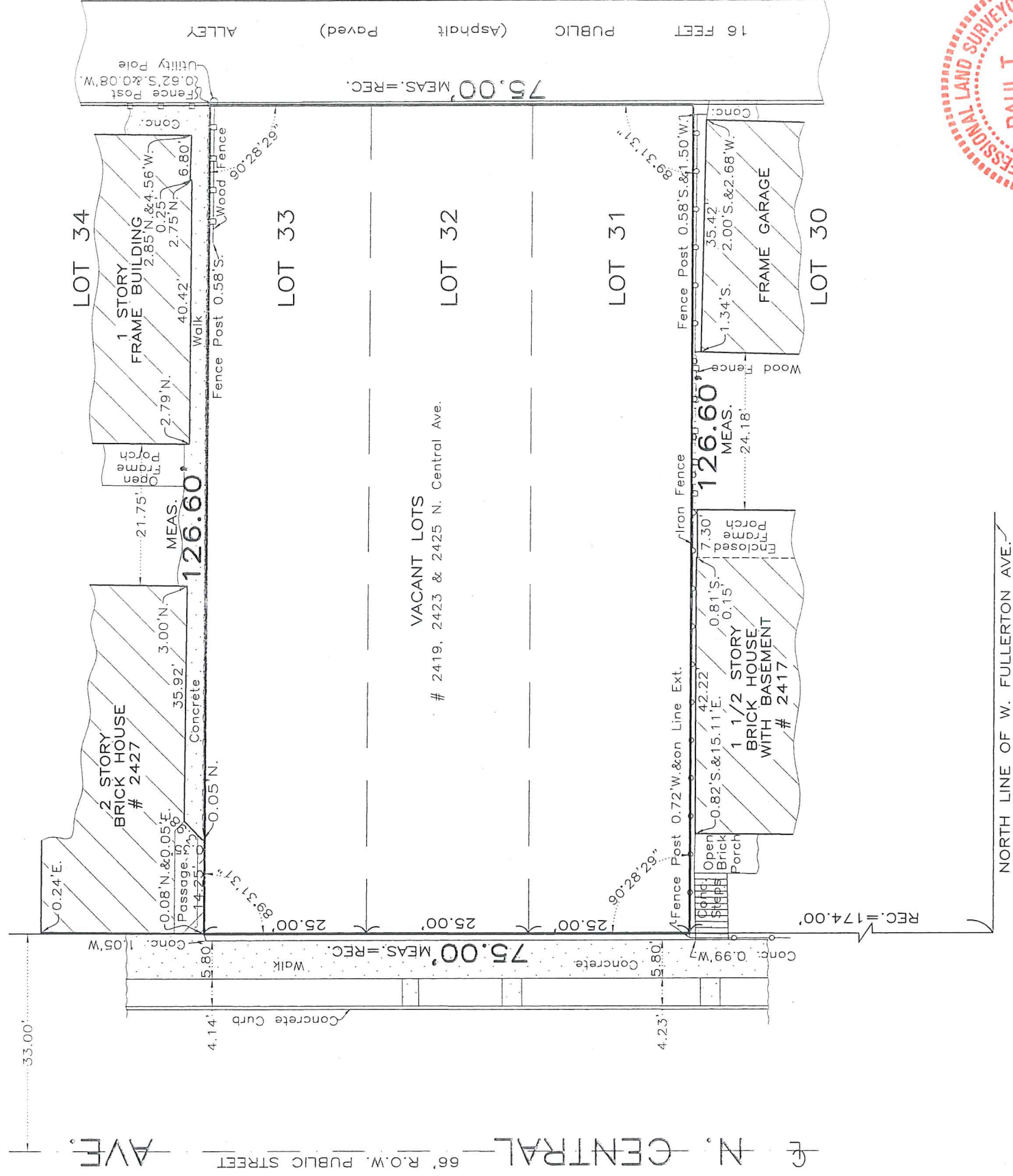

NOTE:
NO CORNERS WERE MONUMENTED PER CUSTOMER REQUEST.

THE LEGAL DESCRIPTION SHOWN ON THE PLAT HEREON DRAWN IS A COPY OF THE ORDER, AND FOR ACCURACY SHOULD BE COMPARED WITH THE TITLE OR DEED. DIMENSIONS ARE NOT TO BE ASSUMED FROM SCALING. BUILDING LINES AND EASEMENTS ARE SHOWN ONLY WHERE THEY ARE SO RECORDED IN THE MAPS, OTHERWISE REFER TO YOUR DEED OR ABSTRACT.

Order No. 105032
Scale: 1 inch = 20 feet
Date of Field Work: June 9, 2022.
Ordered by: Peter Latrides

THIS PROFESSIONAL SERVICE CONFORMS TO THE CURRENT ILLINOIS MINIMUM STANDARDS FOR A BOUNDARY SURVEY. THIS SURVEY HAS BEEN ORDERED FOR SURFACE DIMENSIONS ONLY, NOT FOR ELEVATIONS. THIS IS NOT AN ALTA SURVEY. COMPARE ALL POINTS BEFORE BUILDING BY SAME AND AT ONCE REPORT ANY DIFFERENCE.

State of Illinois, s.s.
County of Cook
We, PROFESSIONALS ASSOCIATED - MM SURVEY CO., do hereby certify that we have surveyed the above described property and that, to the best of our knowledge, the plat hereon drawn is an accurate representation of said survey.

Date: June 17, 2022.
Paul Jaros
ILL. PROF. LAND SURVEYOR - LICENSE EXP. DATE NOV. 30, 2022.
DRAWN BY: JZ