

POR. NE. 1/4 SEC. 2 & POR. SE. 1/4 SEC. 35 T.2S. R.9E. M.D.B.& M.

006 072

075 - 014

THIS MAP FOR
ASSESSMENT PURPOSES ONLY

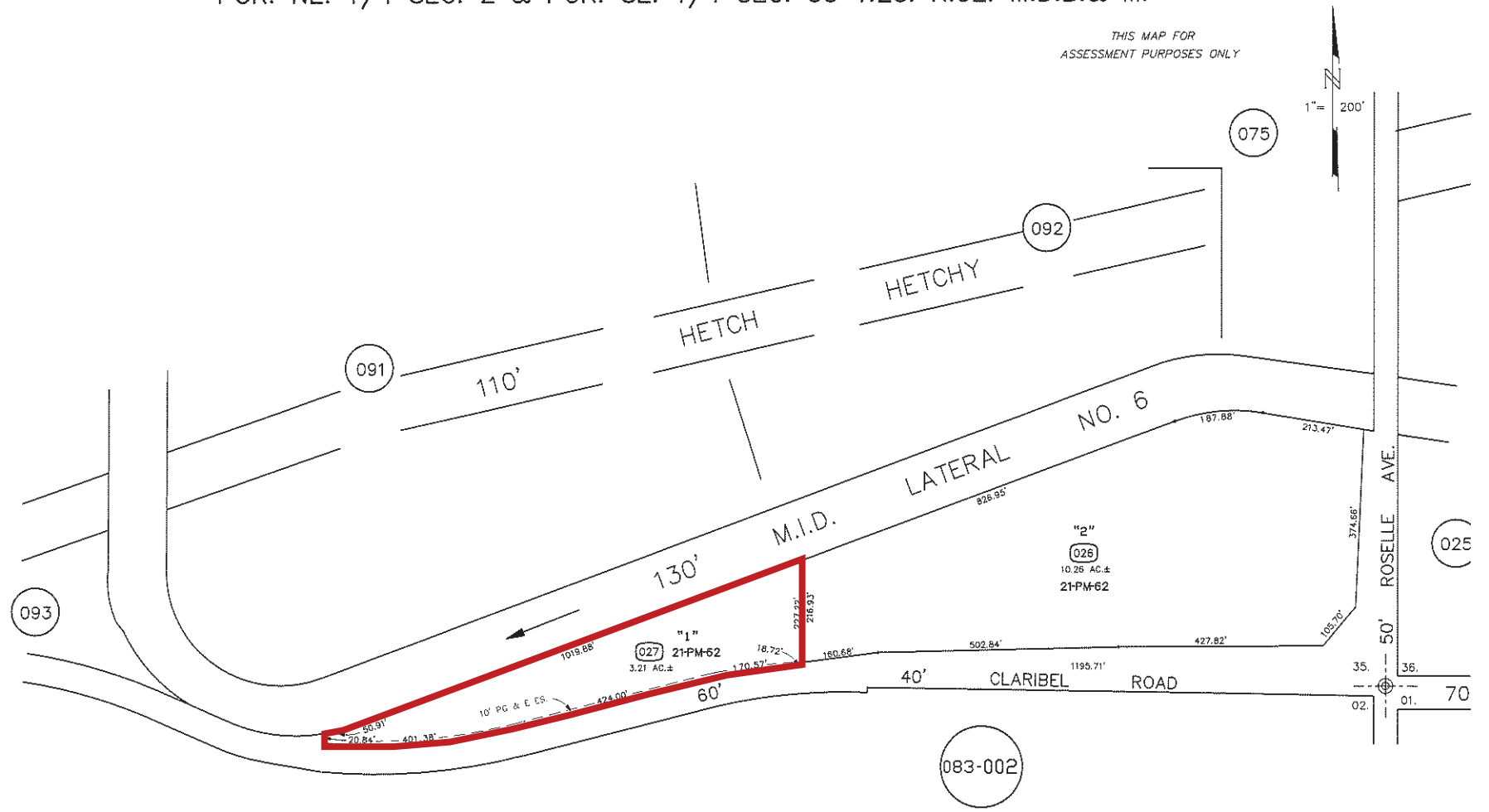

FROM: 075-014
 DRAWN: 07-15-74
 REVISED: 01-24-92 KJ, 7-5-00, 4-4-01 MF., 7-29-02 MF., 10-10-02 MB., 12-02-02 MB., 01-30-03 MB.,
 02-4-03 MF, 12-03-03 MB., 12-11-03 MB., 11-5-04 DH., 12-01-04 DH., 2-23-04 MB., 7-12-05 MF., 05-02-06 (V) MB.,
 05-03-12 MB, 11-2-17 MF

Stanislaus
 County
 Assessor
 75,91,03,05