

North Elevation

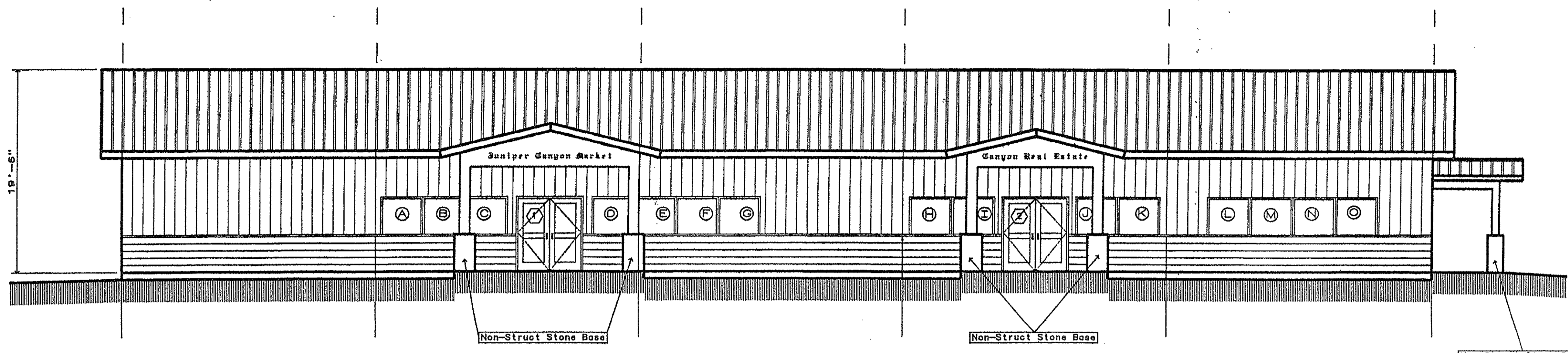

East Elevation (Juniper Cyn Rd)

**EXTERIOR FINISH MATERIALS**

Exterior Siding:	Vertical Painted Metal Siding (Sandstone)
Fascia and Trim:	Metal Painted Trim (Burnt Umber)
Garage Doors:	Multi-Panel Roll-up (Color: Sandstone)
Window Frame Color:	Vinyl Window Frame (Color: White)
Roofing Material:	Standing Seam Metal (Bone White w/2' Overhang)
Base Material:	4x8 Split-Face Cono. Blk (KAK) w/Lt. TAN OHI by Cement Products Rfg. Redmond, OR Tel: 541 546-2910

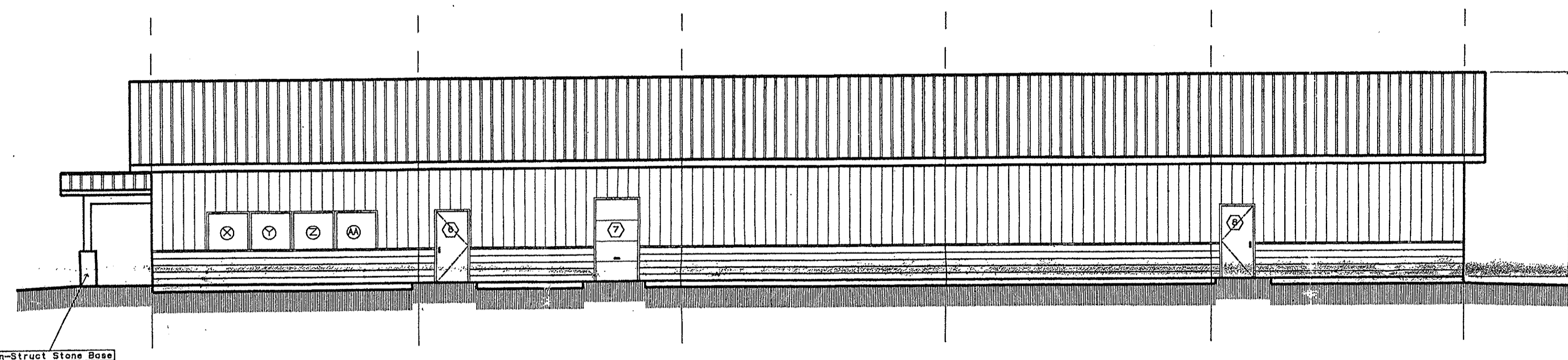

West Elevation (Rear)

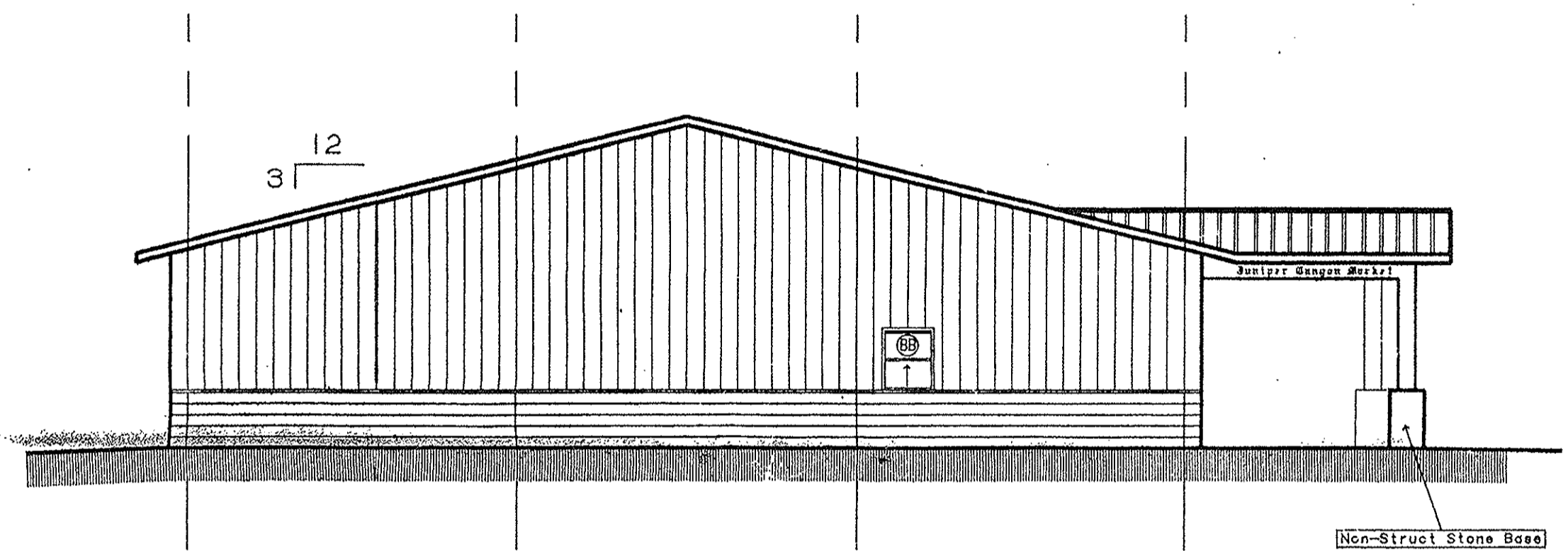

South Elevation ( Drive-Up)



Elevations

Scale 1/8" = 1'-0"

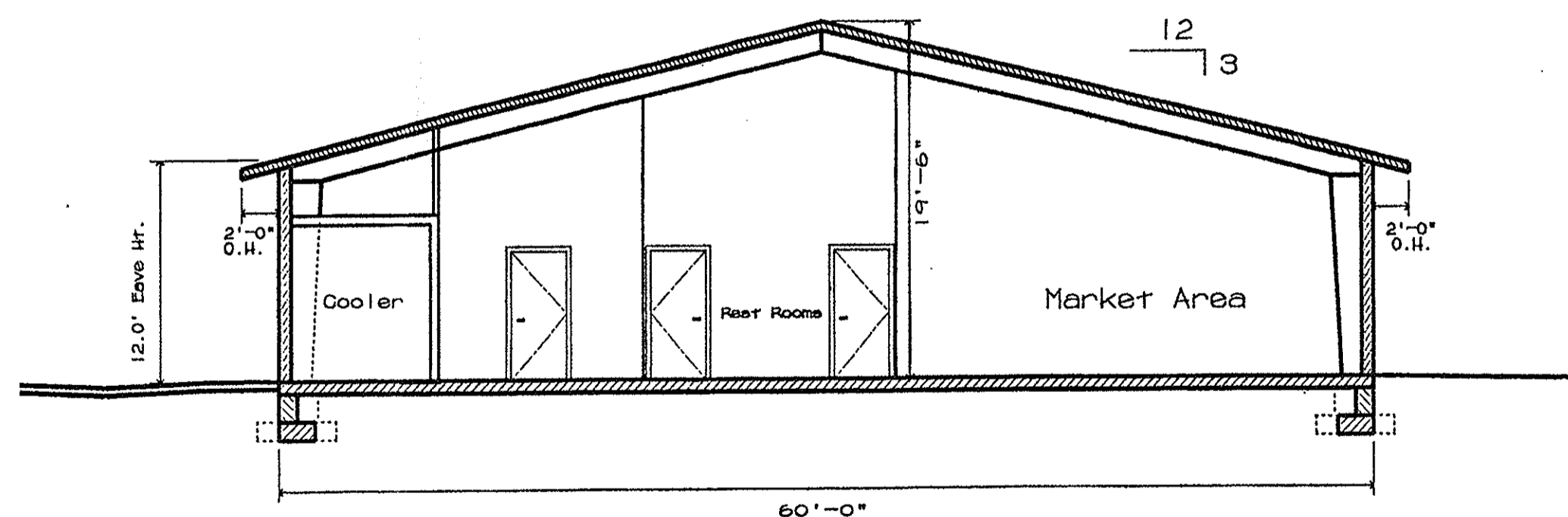

Cross Section A-A

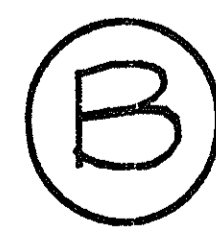

Building Section

Scale 1/8" = 1'-0"

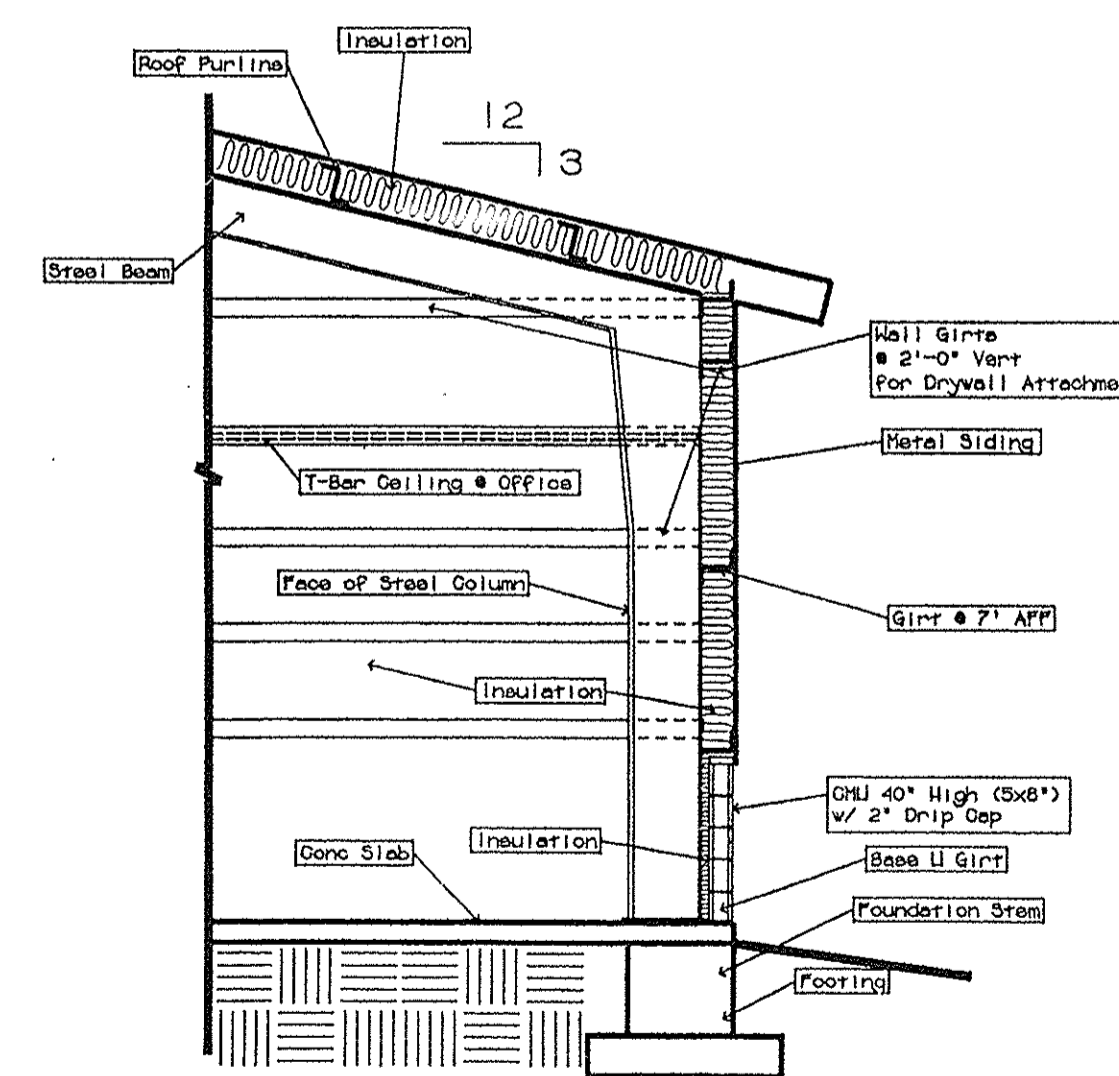

Wall Sect. @ C.M.U.

Scale 1/4" = 1'-0"

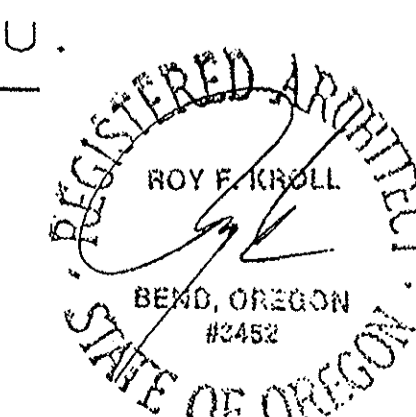

REVISIONS

ROY F. KRÖLL, Architect, P.C.  
 Roy F. Kröll, Architect - Oregon Lic No. 3452  
 Custom Architectural Design  
 131 NW Hawthorne Ave., Suite 109, Bend, OR 97701  
 Telephone: (541) 389-5020 FAX: (541) 617-0989

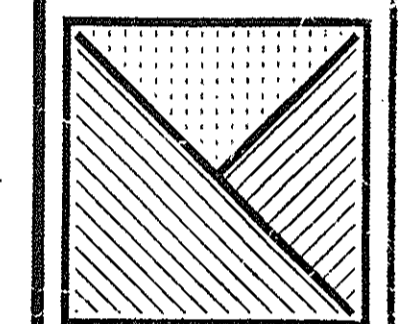

Juniper Canyon Convenience Center  
 New Market & Convenience Center  
 Owner: Richard Benteis  
 Site Address: 11301 SE Juniper Canyon Rd.  
 Prineville, Oregon 97754

DATE

SCALE 1/8" = 1'-0"

SHEET

A-3

PROJECT NO. 20608