

BOUNDARY EXHIBIT

Parcel 4

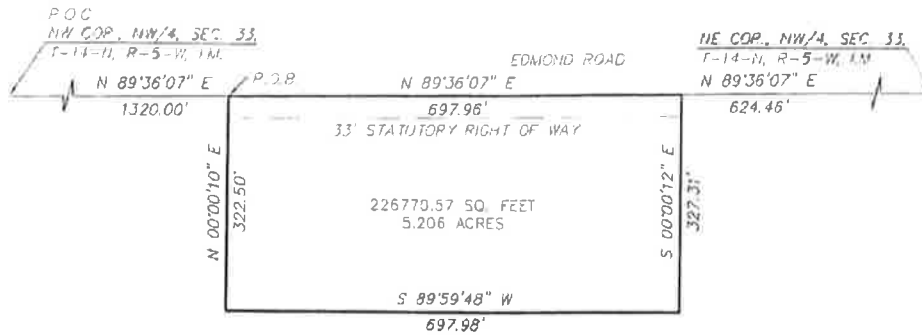

LEGAL DESCRIPTION

Legal description prepared by Ryan R. Doudican, R.P.L.S. 1591, 2/13/18. Basis of bearing N 89°36'07" E along the North line of the Northwest Quarter (NW/4) of Section Thirty-three (33), Township Fourteen (14) North, Range Five (5) West of the Indian Meridian, Canadian County, Oklahoma.

A tract of land in the Northwest Quarter (NW/4) of Section Thirty-three (33), Township Fourteen (14) North, Range Five (5) West of the Indian Meridian, Canadian County, Oklahoma, more particularly described as follows:
COMMENCING at the Northwest corner of said Northwest Quarter (NW/4);
 Thence N 89°36'07" E along the North line of said Northwest Quarter (NW/4), a distance of 1,320.00 feet to the **POINT OF BEGINNING**;
 Thence N 89°36'07" E along the North line of said Northwest Quarter (NW/4), a distance of 697.96 feet;
 Thence S 00°00'12" E a distance of 327.31 feet to the Northeast corner of Block One (1) of the recorded plat of AUTUMN CHASE AT TOWN CENTRAL & HAWKS LANDING AT TOWN CENTRAL PHASE I;
 Thence S 89°59'48" W along the North line of said Block One (1), a distance of 697.98 feet to a point 7.50 feet North of the Southeast corner of the recorded plat of CORNMAN PROPERTIES NO. 1;
 Thence N 00°00'10" E along the East line of the recorded plat of CORNMAN PROPERTIES NO. 1, a distance of 322.50 feet to the **POINT OF BEGINNING**.

Said tract having an area of 226770.57 Square Feet, 5.206 Acres, more or less.

TRACT 3

OKLAHOMA SURVEY CO	
12509 S. 71ST EAST AVE. BIXBY, OK 74008 (405) 821-6655 CA#4717 EXP. 30 JUNE 2019	
BOUNDARY EXHIBIT PART OF NW/4, SEC. 33, T-14-N, R-5-W, I.M. CANADIAN COUNTY OKLAHOMA	SCALE 1"=200' DATE: 2/13/2018 SHEET 1 OF 1 PROJECT NO. 1519

This document is a boundary exhibit only and is not a boundary survey.